C

Conta

" *The*

55-

T

[No. 1

THE

CIVIL SERVICE LIST

OF CANADA

1896

Containing the Names of all persons employed in the several Departments of the Civil Service, together with those employed in the two Houses of Parliament, on the 1st July, 1896, showing date of first Appointment, promotion to present Rank, Age and Salary in each case.

TO WHICH ARE ADDED

"The Civil Service Act" and amending Acts (c. 12, 51 V., c. 12, 52 V., c. 14, 55-56 V., c. 18, 57-58 V., cc. 14, 15, 58-59 V.) consolidated, and "The Civil Service Superannuation Act" as amended by c. 12, 56 V., consolidated, and the Civil Service Insurance Act, with an Analytical Index to each.

THE WHOLE ARRANGED AND PREPARED UNDER THE DIRECTION OF THE HON. THE SECRETARY OF STATE, PURSUANT TO SEC. 59 OF "THE CIVIL SERVICE ACT."

OTTAWA

PRINTED BY S. E. DAWSON, PRINTER TO THE QUEEN'S MOST EXCELLENT MAJESTY

1896

[No. 16A—1897] *Price* 15 *cents.*

JL71
B553
fol.
1896
Ref.

244348

LIBRARY
DEPARTMENT OF FISHERIES

Act,
Act,
Act,
Agr
Arbi
Of
Aud
Boar
Boar
Boar
Boar
Brit
Cabi
Cana
Char
Chin
Civil
Civil
Com
Com
Cont
Cont
Crow
Cust
Cust
Depu
Dom
Dom
Dorc
Exan
Exch
Fina
Fish
Emp
Geol
Gove
Gove
High
(
High

INDEX TO SUBJECTS.

PAGE.

Act, with Index. Civil Service..... 185
Act, with Index. Superannuation..... 211
Act, with Index, Insurance..... 221
Agriculture. Dept. of..... 143
Arbitrators. Dominion Official (see Referees, Official).
Auditor General. Office of..... 30
Board of Civil Service Examiners..... 17
Board of Customs..... 86
Board, Dominion Land..... 23
Board of Steamboat Inspection..... 149
British Columbia Penitentiary..... 13
Cabinet. Members of the..... vi
Canals. Officials and Employees..... 163
Chancery. Clerk of the Crown in..... 2
Chinese Immigration..... 34
Civil Service Act, with Index..... 185
Civil Service Examiners. Board of..... 17
Commons of Canada. Officers, &c., of the House of 181
Commissioner for Canada, in London, High.... vi
Controller of Customs..... vi
Controller of Inland Revenue..... vi
Crown Timber Agents..... 23
Customs. Board of..... 86
Customs. Dept. of..... 49
Deputy Heads of Departments..... vii
Dominion Lands Board..... 23
Dominion Lands and Crown Timber Agencies. 23
Dorchester Penitentiary..... 11
Examiners. Board of Civil Service..... 17
Exchequer Court, Officers of the..... 5
Finance. Dept. of..... 31
Fish breeding..... 156
Employees, index to the names of..... 227
Geological Survey Department..... 26
Governor General and Staff..... v
Governor General's Secretary's Office..... 1
High Commissioner for Canada in London, Office of..... 3
High Commissioner for Canada in London..... vi

PAGE.

House of Commons. Officers, &c., of the..... 181
Immigration..... 25
Indian Affairs. Dept. of..... 173
Inland Revenue. Dept. of..... 35
Insurance Act—with Index..... 221
Intercolonial Ry. Officials..... 162
Interior. Dept. of..... 19
Justice. Dept. of..... 4
Kingston Penitentiary..... 6
Land Board. Dominion..... 23
Library of Parliament..... 184
Lighthouse Service..... 150
Manitoba Penitentiary..... 12
Marine and Fisheries. Dept. of..... 147
Meteorological Service..... 149
Militia and Defence. Dept. of..... 15
North-west Mounted Police..... 28
Official Referees..... 4
Penitentiaries—Kingston 6; St. Vincent de Paul 9; Dorchester 11; Manitoba 12; British Columbia 13.
Police. North-west Mounted..... 28
Ports, Customs inspectors of..... 86
Post Office Dept..... 88
Privy Council Office..... 2
Privy Council. Queen's..... vi
Public Printing and Stationery. Dept. of.... 18
Public Works. Dept. of..... 159
Quarantine Officers..... 144
Railways and Canals. Dept. of..... 161
Referees, Official..... 4
Regina Jail..... 14
Registrars of the North west Ter..... 24
Secretary of State. Dept. of..... 16
Senate of Canada. Officers, &c., of the..... 180
St. Vincent de Paul Penitentiary..... 9
Sugar, inspection of..... 86
Superannuation Act, with Index..... 211
Supreme Court. Officers of the..... 5
Trade and Commerce..... 34

NOTICE.

Members of the Civil Service desirous of drawing attention to any errors in data respecting themselves which may have inadvertently occurred in the preparation of this List, should communicate with the Deputy Heads of their respective Departments, not later than the 30th June next ensuing, with a view to the rectification of the same in future Lists.

THE GOVERNOR GENERAL.

Governor General.—His Excellency the Right Honourable THE EARL OF ABERDEEN, P.C., G.C.M.G., LL.D., &c., &c.

STAFF.

Governor General's Secretary and Military Secretary.—John Sinclair, Esq., late Captain 5th Lancers.

Comptroller of the Household.—David Erskine, Esq.

Private Secretary.—W. T. S. Hewett, Esq.

Physician.—Thomas Gibson, Esq., M.D.

Aides-de-Camp.—

Captain B. C. Urquhart, The Queen's Own Cameron Highlanders.
Captain Herbert Wilberforce, Queen's Bays.

Extra Aides-de-Camp.—

Robert Munro Ferguson, Esq., Royal Scottish Archers.
The Hon. Archibald J. Marjoribanks, Royal Scottish Archers.

Honorary Aides-de-Camp.—

Lieut.-Colonel Henry R. Smith, 14th Battalion, Kingston, Ont.
Lieut.-Colonel the Honourable J. M. Gibson, Hamilton, Ont.
Lieut.-Colonel the Honourable A. C. P. R. Landry.
Lieut.-Colonel Hector Prevost, 65th Battalion.
Lieut.-Colonel James A. L. Strathy, 5th Royal Scots of Canada.
Lieut.-Colonel Arthur Edmund Curren, Halifax Garrison Artillery.
Lieut.-Colonel Charles M. Boswell, 90th Battalion.
Lieut.-Colonel the Honourable Edward Gawler Prior, M.P., Victoria, B.C.
Major Henry Collings Sheppard.
Major Griesbach, Superintendent, North-west Mounted Police.
Captain D. H. Macpherson, North-west Mounted Police.

THE MINISTRY.*

(*According to Precedence.*)

The Honourable WILFRID LAURIER, Q.C., B.C.L., President of the Queen's Privy Council for Canada, *First Minister.*

The Honourable Sir RICHARD JOHN CARTWRIGHT, K.C.M.G., Minister of Trade and Commerce.

The Honourable RICHARD WILLIAM SCOTT, Q.C., LL.D., Secretary of State.

The Honourable Sir OLIVER MOWAT, K.C.M.G., Q.C., LL.D., Minister of Justice.

The Honourable LOUIS HENRY DAVIES, Q.C., Minister of Marine and Fisheries.

The Honourable FREDERICK WILLIAM BORDEN, B.A., M.D., Minister of Militia and Defence.

The Honourable WILLIAM MULOCK, Q.C., M.A., LL.D., Postmaster General.

The Honourable SYDNEY ARTHUR FISHER, B.A., Minister of Agriculture.

The Honourable JOSEPH ISRAEL TARTE, Minister of Public Works.

The Honourable RICHARD REID DOBELL (*without portfolio*).

The Honourable WILLIAM STEVENS FIELDING, Minister of Finance.

The Honourable ANDREW GEORGE BLAIR, Minister of Railways and Canals.

The Honourable CHRISTOPHE ALPHONSE GEOFFRION, Q.C., D.C.L. (*without portfolio*).

The Honourable CLIFFORD SIFTON, Q.C., Minister of the Interior.

(*The above form the Cabinet.*)

The Honourable CHARLES FITZPATRICK, Q.C., Solicitor-General.

The Honourable WILLIAM PATERSON, Controller of Customs.

The Honourable Sir HENRI GUSTAVE JOLY DE LOTBINIÈRE, K.C.M.G., Controller o Inland Revenue.

HIGH COMMISSIONER FOR CANADA IN LONDON.

The Honourable Sir DONALD ALEXANDER SMITH, G.C.M.G., LL.D. (*Cantab.*).

* The Ministry, High Commissioner and Deputy Heads of Departments are given as at date of publication, December 15. 1896.

DEPUTY HEADS OF DEPARTMENTS.

Clerk of the Privy Council, JOHN JOSEPH MCGEE.
Clerk of the Senate, EDOUARD JOSEPH LANGEVIN, N.P.
Clerk of the House of Commons, JOHN GEORGE BOURINOT, C.M.G., LL.D., D.C.L.
Governor General's Secretary, JOHN SINCLAIR.
Auditor General, JOHN LORN MCDOUGALL, M.A.

Deputy of the Minister of Militia and Defence, Colonel CHARLES EUGENE PANET.
Deputy of the Minister of Finance, JOHN MORTIMER COURTNEY.
Commissioner of Inland Revenue, EDWARD MIALL.
Deputy of the Minister of the Interior, ALEXANDER MACKINNON BURGESS.
Deputy Postmaster-General, Lieut.-Col. WILLIAM WHITE.
Deputy of the Minister of Public Works, ANTOINE GOBEIL.
Queen's Printer and Controller of Stationery, SAMUEL EDWARD DAWSON, Lit.D., F.R.S.C.
Deputy of the Minister of Railways and Canals, COLLINGWOOD SCHREIBER, C.M.G., C.E.
Deputy of the Minister of Trade and Commerce, WILLIAM GRANNIS PARMELEE.
Deputy of the Minister of Justice, EDMUND LESLIE NEWCOMBE, Q.C.
Deputy of the Superintendent General of Indian Affairs, HAYTER REED.
Comptroller of the North-west Mounted Police Force, FREDERICK WHITE.
Director of the Geological Survey, GEORGE MERCER DAWSON, C.M.G., LL.D., F.R.S.
Deputy of the Minister of Agriculture and Statistics, WILLIAM BAIN SCARTH.
Under-Secretary of State, JOSEPH POPE.
Deputy Minister of Marine and Fisheries, FRANÇOIS FREDERIC GOURDEAU.

Jone
Cam
Wall
Slade
Smit
Roge

THE SEVERAL DEPARTMENTS

OF THE

CIVIL SERVICE OF CANADA.

THE GOVERNOR GENERAL'S SECRETARY'S OFFICE.

Name.	Present Rank.	Date.	Present Salary.	Date of Birth.	Date of First Appointment.
			$ cts.		
Jones, Charles Jerome, B.A..	Chief Clerk	1 July '83	2,400 00	4 Dec. '47	1 July '75
Campbell, William	1st Class Clerk	1 July '83	1,800 00	20 Dec. '52	1 Nov. '72
Walker, William Henry, B.A.	2nd Class Clerk.....	1 Aug. '91	1,300 00	2 Oct. '64	1 Dec. '86
Sladen, Arthur French.....	3rd Class Clerk.....	1 Jan. '91	850 00	30 April '66	1 Jan. '91
Smith, George.....	Messenger.....	11 May '52	600 00	13 Nov. '19	11 May '52
Rogers, Thomas.....	Orderly.....	21 June '93	500 00	27 Nov. '49	16 Sept. '76

THE PRIVY COUNCIL.

Name.	Present Rank.	Date.	Present Salary.	Date of Birth.	Date of First Appointment.
			$ cts.		
McGee, John Joseph.....	Deputy Head, Clerk of the Privy Council	20 May '82	3,200 00	6 Aug '45	1 Aug. '67
.....	Chief Clerk, Asst. Clerk of the Privy Council.	.....	1,800 00	.....	.....
Lee, William Horace.....	1st Class Clerk.....	1 July '81	1,800 00	12 Feb. '44	23 Dec. '61
Bennetts, Francis Kents....	do	1 July '91	1,650 00	25 Apr. '54	16 Feb. '75
Foley, James Gervaise.....	Deputy Clerk of the Crown in Chancery, 1st Class Clerk.	2 Apr. '92	1,600 00	21 Oct. '52	23 Apr. '83
Baldwin, Robert Warren....	2nd Class Clerk.....	1 July '83	1,400 00	3 Apr. '49	5 Sept. '73
Lelièvre, Siméon.....	do	1 July '84	1,400 00	3 Nov. '59	— Apr. '82
Burke, Denis.....	do	1 July '93	1,250 00	16 Jan. '47	13 Oct. '74
Loux, William.....	do	1 July '93	1,250 00	10 Oct. '52	11 July '88
de Lanaudière, Charles Tarieu	do	1º Jan. '92	1,300 00	10 Sept. '61	20 Oct. '86
Wood, Ebin Burns.....	do	14 Oct. '91	1,300 00	21 Aug. '56	20 Nov. '73
Payne, John Lambert.....	do	13 Apr. '93	1,250 00	24 Oct. '59	13 Apr. '93
May, Henry Arthur.....	3rd Class Clerk.....	1 May '84	1,000 00	6 Aug. '65	28 Mar. '84
McElroy, James.....	do	17 Dec. '87	800 00	11 Oct. '51	17 Dec. '87
Keating, Charles Joseph.....	do	1 May '89	1,000 00	19 Sept. '67	1 May '89
Lefebvre, Jean Marie Joseph	do	26 July '92	700 00	24 Jan. '66	2 Feb. '90
Kezar, George Gilbert.....	do	26 July '92	600 00	2 Jan. '70	8 Oct. '90
Plunkett, Joseph Mary.....	do	1 July '93	750 00	22 Oct. '65	— Jan. '84
Bliss, Henry Anson.....	do	1 July '93	800 00	9 July '62	8 Oct. '90
DeBrisay, William Charles..	do	1 Aug. '94	850 00	21 Sept. '51	22 Mar. '67
Fraser, John Russel.....	do	1 Aug. '94	650 00	21 Sept. '47	— Mar. '91
Chadwick, Francis.....	do	1 Aug. '94	850 00	21 Mar. '49	25 May '91
Lothrop, Henry Webster....	do	1 Aug. '94	500 00	12 Aug. '75	16 Jan. '94
Lemaire, Ernest Joseph.....	do	1 Aug. '94	500 00	22 Oct. '74	11 Jan. '94
Naughten, Michael.....	Doorkeeper & Messenger	10 Feb. '41	700 00	— Sept. '18	1 Oct. '40
Chilton, Benjamin.....	Messenger.....	4 Jan. '79	500 00	— Sept. '33	4 Jan. '79
Burns, Lawrence.....	do	1 July '94	360 00	18 Mar. '60	5 Jan. '91
*Gérin, Léon.....	Private Secretary to the Minister.	1 May '96	600 00	17 May '63	.....

Clerk of the Crown in Chancery.
Attached to the Privy Council Office.

Chapleau, Samuel E. St. Onge	Chief Clerk, Clerk of Crown in Chancery..	27 Dec. '87	2,400 00	15 July '39	15 Sept. '7

* Is also a Second Class Clerk in the Department of Agriculture, q. v.

Date of First Appointment.
1 Aug. '67
.....
23 Dec. '61
16 Feb. '75
23 Apr. '83
5 Sept. '73
— Apr. '82
13 Oct. '74
11 July '88
20 Oct. '86
20 Nov. '73
13 Apr. '93
28 Mar. '84
17 Dec. '87
1 May '89
2 Feb. '90
8 Oct. '90
— Jan. '84
8 Oct. '90
22 Mar. '67
— Mar. '91
25 May '91
16 Jan. '94
11 Jan. '94
1 Oct. '40
4 Jan. '79
5 Jan. '91
.....
15 Sept. '7

OFFICE OF THE HIGH COMMISSIONER FOR CANADA.

17 Victoria St., London, S.W., England.

Name.	Present Rank.	Date.	Present Salary.	Date of Birth.	Date of First Appointment.
			$ cts.		
Colmer, Joseph Grose, C.M.G.	Secretary	1 July '88	3,000 00	3 Jan. '56	— Mar. '80
Reynolds, Arthur Williams..	Assistant Secretary and Acct., 1st Cl. Clerk	1 July '88	1,800 00	2 Feb. '58	— Jan. '84
Just, Conradin Frederick....	1st Class Clerk.....	1 July '93	1,550 00	8 Nov. '56	1 Apr. '81
Taylor, Christopher Joseph ..	2nd Class Clerk.....	1 July '93	1,250 00	8 Aug. '61	30 May '82
Luke, Edwin Philip.....	3rd Class Clerk.....	1 Oct. '87	900 00	3 Nov. '68	1 Oct. '87
Allin, Thomas.....	do	1 July '92	650 00	21 Aug. '70	1 July '92

DEPARTMENT OF JUSTICE—INSIDE SERVICE.

Name.	Present Rank.	Date.	Present Salary.	Date of Birth.	Date of First Appointment.
			$ cts.		
Newcombe, Edmund Leslie, M.A., LLB., Q.C.	Deputy Minister.....	13 Mar. '93	3,600 00	17Feb.'59	13 Mar. '93
	Solicitor of Indian Affairs.....	13 Mar. '93	400 00		
Power, Augustus, B.C.L.,Q.C	Chief Clerk.....	1 Jan. '79	2,600 00	22 Dec. '47	7 Dec. '74
Fraser, Geo. Levack Bower, B. A.	do —Barrister-at-Law.	24 Oct. '89	2,300 00	14 Oct. '51	13 Sept. '76
Leslie, John.....	1st Class Clerk	1 June '82	1,800 00	10 Oct. '47	1 May '72
Gisborne, Francis Hernaman.	1st Cl. Clerk—Barrister-at-Law.	1 July '83	1,800 00	19 May '58	13 Feb. '82
Hodgins, Wm. Egerton, M.A.	1st Class Clerk—Barrister-at-Law.	1 Jan. '86	1,800 00	3 Oct. '51	1 Nov. '83
Coté, Pierre Martial.....	1st Class Clerk..	2 Mar. '95	1,450 00	30 Apr. '61	11 Jan. '83
Chisholm, John.....	2nd Class Clerk—Barrister-at-Law.	1 Jan. '86	1,400 00	21 Sept. 57	1 Jan. '86
Blackadar, William Hill....	2nd Class Clerk.....	12 May '89	1,400 00	29 Mar. '32	12 May '80
Narraway, Jas. Ephraim, B.A.	2nd Class Clerk and Accountant.	11 July '92	1,250 00	11 June '57	1 July '87
Mullin, Jeremiah.....	2nd Class Clerk.....	1 Apr. '95	1,100 00	9 Jan. '65	1 July '83
Harris, Robert Frederick.....	3rd Class Clerk.....	13 Mar. '93	600 00	22 May '72	1 June '88
Burpee, Lawrence J.....	do	1 July '94	550 00	5 Mar. '73	22 Oct. '90
	Pte. Sec. to Min. of Justice	15 Jan. '96	600 00		
*Gordon, Wm. Chas.....	Pte. Sec. to Sol. Gen...	6 May '96	600 00	.....	.....
Morse, Frank A.....	Messenger	1 Aug. '89	480 00	29 May '70	1 Aug. '89
Pickens, Thomas.....	do	15 Nov. '90	300 00	22 Oct. '56	1 July '95

Penitentiary Branch.

Stewart, Douglas.....	Inspector of Penitentiaries.	31 Jan. '95	2,600 00	20 June '50	9 Jan. '79
Foster, Geo. Lawrence....	1st Class Clerk and Accountant.....	1 July '83 11 Aug. '74	1,800 00	13 May '40	11 Aug. '74
Lane, Hy. Bowyer Smith ...	2nd Class Clerk.....	14 Oct. '91	1,300 00	12 Oct. '55	1 Mar. '79

Official Referees.

Compton, William..... Halifax, N.S.	Official Referee.....	16 Nov. '78	1,000 00	12 Feb. '26	24 May '69
Muma, Henry..... Drumbo, Ont.	do	1 Oct. '83	1,000 00	2 Oct. '25	2 Sept. '73

* Is also a Second Class Clerk in the Department of the Secretary of State, q. v.

f	Date of First Appointment.
'59	13 Mar. '93
'47	7 Dec. '74
'51	13 Sept. '76
'47	1 May '72
'58	13 Feb. '82
'51	1 Nov. '83
'61	11 Jan. '83
57	1 Jan. '86
'32	12 May '80
'57	1 July '87
'65	1 July '83
'72	1 June '88
'73	22 Oct. '90
....	.....
'70	1 Aug. '89
'56	1 July '95
'50	9 Jan. '79
'40	11 Aug. '74
'55	1 Mar. '79
'26	24 May '69
'25	2 Sept. '73

THE SUPREME COURT.*

Name.	Present Rank.	Date.	Present Salary.	Date of Birth.	Date of First Appointment.
			$ cts.		
Cassels, Robert, Q.C.	Regist. of Supreme Court, Pub. and Editor Supreme Court Reports.	8 Oct. '75	2,600 00	27 April '43	8 Oct. '75
		O.C. 21 June 1884	600 00		
Masters, Charles Harding	Chief Clerk and Reporter Supreme Court.	2 Oct. '95	1,800 00	26 Mar. '52	1 July '86
Coutlee, Louis William	1st Class Clerk and Assistant Reporter.	2 Dec. '95	1,400 00	17 Dec. '51	2 Dec. '95
Lawson, James	2nd Class Clerk	19 Feb. '96	1,100 00	22 Feb. '55	1 April '81
Bligh, Harris Harding, Q.C.	do	27 July '95	1,150 00	14 Apr. '42	26 July '92
Stewart, Miss H. E.	3rd Class Clerk	31 Dec. '95	700 00	15 Feb. '70	4 Nov. '90
Davis, Rupert George	do	27 July '95	800 00	15 Sept. '57	24 Mar. '93
O'Regan, James	Caretaker	30 Nov. '92	700 00	11 Dec. '59	30 Nov. '91
Curran, Francis	Usher and Messenger	1 June '75	600 00	— Mar. '27	21 Feb. '65
Morel, François	2nd Messenger	27 Jan. '76	500 00	31 Aug. '49	17 Jan. '76
Lynch, Joseph	3rd Messenger	— July '82	500 00	13 Jan. '65	— July '82

THE EXCHEQUER COURT OF CANADA.*

Name.	Present Rank.	Date.	Present Salary.	Date of Birth.	Date of First Appointment.
Audette, Louis Arthur, LL.B.	Registrar, Barrister-at-Law and Editor of Reports	8 Nov. '87	2,275 00	14 Dec. '56	8 Nov. '87
		.....	300 00		
Morse, Charles, LL.B.	2nd Class Clerk, Barrister-at-Law and Reporter.	1 July '88	1,400 00	24 Dec. '60	3 Mar. '88
McDonald, John	3rd Class Clerk	1 July '88	1,000 00	9 Jan. '54	1 July '88
Clark, Duncan	do	13 Apr. '93	550 00	16 Nov. '65	27 Nov. '91
Labelle, Wilfrid	Messenger	5 Jan. '92	420 00	1 Nov. '70	1 Jan. '91

* Under the supervision of the Minister of Justice.

DEPARTMENT OF JUSTICE—OUTSIDE SERVICE.

KINGSTON PENITENTIARY—PORTSMOUTH, ONT.

Name.	Present Rank.	Date.	Present Salary.	Date of Birth.	Date of First Appointment.
			$ cts.		
Metcalfe, James Henry.....	Warden	22 May '96	2,000 00	8 July '48	22 May '96
Sullivan, William.....	Deputy Warden.....	1 Sept. '81	1,500 00	6 May '36	1 Feb. '60
Strange, Orlando Samuel....	Surgeon.....	9 Feb. '85	1,800 00	13 June '26	9 Feb. '85
Creighton, R. R...	Accountant	29 Dec. '92	1,050 00	29 Aug. '61	1 Feb. '82
Cartwright, Rev. Conway Edward.	Protestant Chaplain....	25 Oct. '75	1,200 00	15 May '37	25 Oct. '75
Neville, Rev. Jas. Vincent..	Catholic Chaplain.....	1 Mar. '94	1,200 00	6 Dec. '62	1 Mar. '94
Macleod, William John.....	Warden's Clerk.....	1 Jan. '96	500 00	7 Aug. '68	1 Jan. '96
Devlin, James.....	Engineer	1 July '85	1,300 00	2 Nov. '50	1 Dec. '74
Hughes, William S.....	Chief Keeper & Clerk of Industries.	1 Jan. '96	1,200 00	2 June '61	13 Jan. '93
Adams, Edwin J.....	Chief Trade Instructor..	1 Feb. '96	1,000 00	26 Feb. '61	4 April '96
O'Donnell, Patrick.....	Storekeeper	15 July '70	1,000 00	17 Mar. '36	19 June '57
Wood, Neil P.....	Asst. Storekeeper.....	1 Mar. '96	600 00	5 Feb. '40	1 June '85
Weir, James C.....	Steward	1 Sept. '81	900 00	15 Oct. '50	31 Oct. '76
Gunn, William A.....	Hospital Overseer and Schoolmaster.	1 Mar. '96	800 00	16 Feb. '45	1 June '90
Thompson, Thomas.....	Asst. Hospital Overseer & Asst. Schoolmaster.	1 Mar. '96	600 00	17 Mar. '43	18 May '83
Baylie, Charles.....	Electrician.....	13 Sept. '90	800 00	19 Jan. '69	13 Sept. '90
McDonald, Roderick.....	Asst. Electrician.....	1 June '94	500 00	8 Mar. '52	1 June '94
Kennedy, Michael J.....	Messenger.....	1 Apr. '84	600 00	18 Apr. '57	1 Apr. '72
Fahey, Rose Ann	Matron	6 Mar. '86	600 00	15 Aug. '49	6 Mar. '86
Smith, Mary.....	Deputy Matron.....	1 June '89	400 00	4 June '52	1 June '89
Young, Richard.....	Mason Instructor....	22 Dec. '90	700 00	31 Oct. '50	6 Apr. '86
Sherring, B. H.....	do do	22 Dec. '92	690 00	13 May '57	22 Aug. '92
Gordon, John.....	Stonecutter do	2 Oct. '94	630 00	7 May '60	2 Oct. '94
Macneil, Neil.....	Asst. Blacksmith Instructor.	1 Oct. '94	500 00	17 Mar. '52	1 Oct. '94
Burns, Robt. J.....	Carpenter Instructor....	1 June '95	700 00	23 July '55	1 June '95
Pogue, Robert.....	Shoemaker do	1 Sept. '87	700 00	1 June '48	1 Sept. '87
Conley, Thomas.....	Tailor do	20 Jan. '88	700 00	25 Feb. '36	20 Jan. '88
Mathewson, Jas. B.....	Asst. Tailor do	28 Nov. '91	700 00	4 July '36	26 Sept. '72
Moncrieff, Peter.....	Tinsmith do	5 Sept. '95	700 00	6 Mar. '62	1 Aug. '88
McCaugherty, John A.....	Farmer and Gardener..	1 April '93	700 00	22 Dec. '65	1 April '93

DEPARTMENT OF JUSTICE—OUTSIDE SERVICE.

Kingston Penitentiary—Continued.

Name.	Present Rank.	Date.	Present Salary.	Date of Birth.	Date of First Appointment.
			$ cts.		
Coward, William	Baker Instructor	6 June '78	700 00	19 June '55	6 June '78
Connor, Thos. P.	Supt. of Binder Twine	1 July '94	1,500 00	2 Nov. '62	1 July '94
Price, John	Asst. Supt. do	1 July '94	900 00	11 Apr. '48	1 July '94
O'Connor, Patrick	Overseer do	18 Dec. '93	700 00	7 Aug. '53	18 Dec. '82
Macdonell, Æ. D. O.	Keeper of Prison of Isolation.	5 Feb. '94	700 00	8 June '46	5 Feb '94
Evans, James	Keeper	1 Nov. '81	600 00	12 July '36	16 Jan. '68
Mooney, Edward	do	1 July '87	600 00	10 Aug. '43	7 Sept. '64
Brennan, Michael	do	1 July '89	600 00	4 July '43	3 Oct. '65
Mills, John	do	1 Aug. '89	600 00	1 Jan. '51	17 June '74
McCauley, Robert	do	1 Dec. '90	600 00	22 June '42	21 Jan. '68
Atkins, Alexander	do	1 July '91	600 00	— Apr. '57	1 July '78
Hurst, William	do	8 Nov. '94	530 00	20 Jan. '41	13 Nov. '77
Kennedy, John	do	24 Sept. '95	600 00	12 July '52	1 June '81
McGeein, Bernard	Guard	1 Mar. '59	500 00	20 Nov. '37	1 Mar. '59
Moore, Thomas	do	9 May '70	500 00	8 Aug. '44	9 May '70
Walsh, Lawrence	do	8 Dec. '76	500 00	19 Jan. '44	18 Dec. '76
Donnelly, John	do	7 Nov. '79	500 00	8 May '55	7 Nov. '79
Bostridge, Charles	do	10 Apr. '82	500 00	20 Nov. '48	10 Apr. '82
Rutherford, Jas. A.	do	1 Mar. '84	500 00	17 Feb. '51	1 Mar. '84
Beaupré, Peter	do	10 Jan. '85	500 00	29 July '60	10 Jan. '85
Bannister, John	do	23 May '85	500 00	13 Sept. '51	23 May '85
Doyle, James	do	27 May '85	500 00	19 Oct. '60	27 May '85
McConville, Arthur	do	1 July '85	500 00	4 July '62	1 July '85
Mooney, William	do	4 July '85	500 00	1 Mar '58	4 July '85
Koen, Michael	do	12 July '86	500 00	25 May '42	12 July '86
Tobin, Thomas	do	1 Sept. '87	500 00	20 Nov. '49	1 Sept. '87
Newman, William	do	1 Oct. '88	500 00	23 Dec. '48	1 Oct. '88
Madden, Patrick	do	1 Aug. '89	500 00	27 Aug. '64	1 Aug. '89
Fowler, Thomas	do	1 Aug. '89	500 00	22 Mar. '60	1 Aug. '89
Thompson, Andrew	do	1 Aug. '89	500 00	20 June '50	1 Aug. '89
Holland, William	do	1 Aug. '89	500 00	26 Mar. '50	1 Aug. '89

DEPARTMENT OF JUSTICE—OUTSIDE SERVICE.

KINGSTON PENITENTIARY—Continued.

Name.	Present Rank.	Date.	Present Salary.	Date of Birth.	Date of First Appointment.
			$ cts.		
Davis, Ebenezer R	Guard	1 Feb. '90	500 00	29 Mar. '50	1 Feb. '90
Ryan, William	do	31 May '90	500 00	14 Nov. '53	31 May '90
Bermingham, J. R	do	8 Sept. '90	500 00	16 Dec. '58	8 Sept. '90
Wood, Chester W	do	1 Jan. '91	500 00	10 Apr. '56	1 Jan. '91
Amey, G. B	do	15 June '91	500 00	22 Dec. '53	15 June '91
Givens, John	do	7 June '92	500 00	6 June '66	7 June '92
Spence, Alexander	do	9 June '92	500 00	12 Aug. '54	9 June '92
Wheeler, Calvin S	do	23 July '92	490 00	7 Oct. '52	23 July '92
Johnson, Edward	do	23 Aug. '92	490 00	21 Nov. '51	23 Aug. '92
McCaulay, Geo., jun	do	24 Aug. '92	490 00	19 Sept. '63	24 Aug. '92
Hornibrook, Francis	do	1 Sept. '92	490 00	15 Dec. '55	1 Sept. '92
Kenny, William	do	1 Mar. '93	490 00	5 Nov. '58	1 Mar. '93
Milligan, G. N	do	9 Feb. '94	460 00	27 Feb. '56	9 Feb. '94
Graham, James J	do	12 Feb. '94	460 00	22 Apr. '72	12 Feb. '94
O'Neil, John	do	1 Feb. '94	460 00	5 Dec. '60	1 Feb. '94
Bennett, James	do	14 Feb. '94	460 00	8 Jan. '54	14 Feb. '94
Patterson, Robert	do	7 Aug. '94	430 00	1 Apr. '49	7 Aug. '94
Hughes, John	do	22 Feb. '95	430 00	4 Nov. '69	22 Feb. '95
Tover, J. B	do	23 Sept. '95	500 00	6 July '70	23 Sept. '95
McCormack, Samuel	do	26 July '95	500 00	3 Nov. '55	26 July '95
Hennessy, Thomas E	do	26 Sept. '95	500 00	13 Nov. '61	26 Sept. '95
Marsh, Thomas	do	25 Sept. '95	500 00	23 Aug. '66	25 Sept. '95
Greer, James Samuel	do	1 Oct. '95	500 00	17 Mar. '59	1 Oct. '95
Corrigan, William Neil	do	1 Jan. '96	500 00	16 Aug. '74	1 Jan. '96
Reid, Albert Franklin	do	9 Mar. '96	500 00	30 Mar. '64	9 Mar. '96
Dowsley, Richard D	do	6 May '96	500 00	3 Dec. '58	6 May '96
Sullivan, George	Supernumerary	13 Dec. '94	500 00	20 Apr. '75	13 Dec. '94
Sullivan, Chas. A	Overseer Sewage Works	1 July '96	500 00	25 Mar '69	1 Jan. '94
Coffee, William	Stoker	1 Dec. '85	500 00	16 Oct. '38	1 Dec. '85
Healy, Patrick	do	1 July '96	500 00	1 Mar. '53	1 July '96
Houghton Isaac	Teamster	1 Dec. '91	400 00	20 Mar. '38	1 Dec. '91

DEPARTMENT OF JUSTICE—OUTSIDE SERVICE.

Kingston Penitentiary—Concluded.

Name.	Present Rank.	Date.	Present Salary.	Date of Birth.	Date of First Appointment.
			$ cts.		
Tobin, Michael	Teamster	7 Dec. '91	400 00	— '46	7 Dec. '91
Stover, Philip	do	1 Sept. '94	330 00	6 Apr. '54	1 Sept. '94
Weir, James	do	4 May '96	500 00	4 Aug. '56	4 May '96

Saint Vincent de Paul Penitentiary—Saint Vincent de Paul, P.Q.

Name.	Present Rank.	Date.	Present Salary.	Date of Birth.	Date of First Appointment.
Ouimet, Télesphore	Warden	31 Jan. '87	2,800 00	19 Jan. '44	10 Feb. '70
McCarthy, Thomas	Deputy Warden	31 Jan. '87	1,500 00	27 Apr. '37	1 Dec. '56
Gaudet, Michel Henri Edouard M.D.	Surgeon	31 Jan. '87	1,400 00	22 May '31	31 Jan. '87
Malépart, Geo. Stanislas	Accountant	1 June '82	1,100 00	23 May '49	— Sept. '80
Harel, Rev. Lazare Olivier	Rom. Catholic Chaplain	27 April '87	1,200 00	30 Aug. '47	27 April '87
Rollit, Rev. John	Protestant Chaplain	25 Oct. '95	800 00	9 Apr. '41	25 Oct. '95
Papineau, Gordon Benjamin	Warden's Clerk	1 Jan. '86	800 00	22 June '56	1 Jan. '86
Contant, Charles Nicholas	Chief Keeper	25 June '87	900 00	13 Nov. '46	25 June '87
Lamarche, Geo. Bricot	Storekeeper	1 Mar. '80	900 00	23 Apr. '42	20 May '73
Labelle, Louis Octave	Clerk of Works	1 Sept. '88	1,000 00	28 Sept '44	1 Sept. '88
Charbonneau, Napoléon	Steward	30 June '88	800 00	28 June '50	1 July '73
Champagne, Eug. Ferdinand	Engineer	1 Feb. '90	900 00	20 Dec. '53	1 Feb. '90
Trudeau, Ephrem	Asst. Engineer	1 July '90	500 00	17 July '71	1 July '90
O'Shea, David	Hospital Overseer	24 Jan. '90	650 00	2 Mar. '60	23 Aug. '82
Dorais, Jos. Théodore	Schoolmaster	24 July '82	700 00	16 Oct. '43	24 July '82
Kenny, Edward	Farmer	1 Jan. '76	700 00	16 May '51	1 Jan. '76
Rochon, Aristide	Trade Instructor, Baker	1 May '94	630 00	20 Oct. '42	1 Mar. '82
Dumas, Procope	do Carpenter	20 May '73	700 00	1 June '38	20 May '73
Nantel, Trefflé	do Blacksmith	10 Mar. '87	700 00	31 Aug. '45	10 Mar. '87
O'Borne, Dolphus	do Mason	22 June '82	700 00	4 Dec. '43	1 June '77
Brissette, Bénoni Adélard	do Tailor	1 Aug. '88	700 00	20 Aug. '54	1 Aug. '88
Labelle, Gédéon	do Mason	8 Sept. '86	700 00	15 Oct. '29	8 Sept. '86
Sigouin, Onésime	do Stonecutter	22 May '89	700 00	21 Sept. '36	19 May '73
Leclair, Eugène	do Coachmaker	1 Mar. '92	690 00	28 Apr. '44	1 Mar. '92
Lortie, Vincent	do Shoemaker	15 July '95	600 00	14 Feb. '54	15 July '95
Taillon, Charles	Messenger	1 May '94	500 00	18 Aug. '38	1 May '80

DEPARTMENT OF JUSTICE—OUTSIDE SERVICE.

Saint Vincent de Paul Penitentiary—Continued.

Name.	Present Rank.	Date.	Present Salary.	Date of Birth.	Date of First Appointment.
			$ cts.		
Demers, Joseph	Keeper	1 Jan. '78	600 00	1 June '47	19 May '73
Chartrand, Gilbert	do	1 Mar. '87	600 00	6 July '41	1 July '76
Chartrand, Ubald	do	1 Apr. '87	600 00	1 Jan. '43	1 Jan. '78
Lemay, Jean-Baptiste	do	30 June '88	600 00	2 Aug. '38	1 June '79
Prévost, Edouard	do	22 May '89	600 00	22 Aug. '50	15 Dec. '76
Plouffe, Napoléon	do	1 May '94	530 00	17 May '50	6 Mar. '82
Bisson, Vincent	do	1 May '94	530 00	24 June '50	12 July '84
Nixon, George	do	21 Aug. '94	500 00	22 Oct. '46	6 Aug. '83
Lamère, Olivier	Guard	21 Apr. '82	500 00	22 Sept. '30	21 Apr. '82
Plouffe, Antoine	do	14 June '83	500 00	9 Apr. '46	14 June '83
Lesage, Félix	do	29 Aug. '83	500 00	10 July '45	29 Aug. '83
Paré, Albéric Victor	do	17 Apr. '85	500 00	16 Aug. '41	17 Apr. '85
Bertrand, Elzéar	do	1 Aug. '85	500 00	9 Feb. '59	1 Aug. '85
Filion, Samuel	do	3 Aug. '85	500 00	15 July '55	3 Aug. '85
Bastien, Napoléon	do	19 May '86	500 00	4 July '48	19 May '86
Monette, Godefroi	do	25 May '86	500 00	26 Jan. '60	25 May '86
Plouffe, Martin O	do	5 Mar. '87	500 00	4 Oct. '55	5 Mar. '87
Charlebois, Isidore	do	4 May '87	500 00	8 Jan. '46	4 May '87
Chabot, Théodore	do	2 June '87	500 00	6 July '48	2 June '87
FitzGibbon, John Daniel	do	25 June '87	500 00	23 May '60	25 June '87
Charbonneau, George	do	30 June '88	500 00	13 July '46	30 June '88
McLellan, D. J.	do	16 Aug. '88	500 00	1 Dec. '55	16 Aug. '88
Roger, Hilaire	do	1 Jan. '89	500 00	20 Nov. '40	1 Jan. '89
Clermont, Félix	do	19 July '89	500 00	17 June '63	19 July '89
Sherritt, George	do	30 Nov. '89	500 00	14 Dec. '49	30 Nov. '89
Nadon, Alfred	do	13 Jan. '90	500 00	23 Feb. '59	13 Jan. '90
Desloges, Joseph	do	1 Feb. '90	500 00	14 Feb. '64	1 Feb. '90
Charbonneau, Jean Baptiste	do	22 Apr. '91	500 00	22 June '51	22 Apr. '91
Flood, James	do	1 Mar. '92	490 00	15 Apr. '48	1 Mar. '92
Gédéas, Sigouin	do	11 Oct. '92	460 00	20 June '61	11 Oct. '92
Clapperton, Robert	do	17 Aug. '93	430 00	21 Oct. '50	17 Aug. '93

DEPARTMENT OF JUSTICE—OUTSIDE SERVICE.

Saint Vincent de Paul Penitentiary—Concluded.

Name.	Present Rank.	Date.	Present Salary.	Date of Birth.	Date of First Appointment.
			$ cts.		
Desjardins, Abondius	Guard	9 Nov. '93	430 00	7 June '63	9 Nov. '93
Gibson, William Wright	do	2 Apr. '94	500 00	23 Oct. '43	6 Aug. '86
Fontaine, Henri	do	1 May '94	430 00	16 Aug. '64	1 May '34
Déprès, Michel	do	1 May '94	430 00	18 Oct. '66	1 May '94
Lynch, Patrick John George	do	1 May '94	430 00	16 Feb. '70	1 May '94
Corby, Robert	do	1 May '94	430 00	9 May '67	1 May '94
Fatt, H. C.	do	21 Aug. '94	400 00	14 Apr. '69	21 Aug. '94
Letang, E.	do	27 Aug. '94	400 00	25 Aug. '58	27 Aug. '94
Cloutier, Isaïe	Teamster	4 Nov. '81	400 00	25 Dec. '43	4 Nov. '81
Leblanc, Jérémie	do	9 Nov. '81	400 00	21 Oct. '48	9 Nov. '81

Dorchester Penitentiary—Dorchester, N.B.

Forster, John Baker	Warden	11 Apr. '87	2,400 00	5 Apr. '42	1 Dec. '68
Ross, Charles	Deputy Warden	4 June '89	1,500 00	5 Mar. '35	1 Nov. '67
Mitchell, Robert, M.D.	Surgeon	1 July '80	1,400 00	25 June '35	1 July '80
Gray, John Andrew	Accountant and School Teacher.	1 Apr. '89	1,200 00	30 May '53	1 Dec. '79
Campbell, Rev. John Roy	Protestant Chaplain	1 Oct. '83	600 00	7 Aug. '41	1 Oct. '83
Cormier, Rev. André David	Roman Cath. Chaplain	1 Dec. '89	600 00	27 Nov. '54	1 Dec. '89
Fraser, John	Storekeeper and Steward	1 July '89	980 00	15 Nov. '36	1 July '80
Forster, John Russell	Warden's Clerk	1 July '94	500 00	14 Aug. '75	1 July '94
Piercy, James A.	Engineer	12 May '85	900 00	15 Aug. '52	12 May '85
Landry, Ferdinand A.	Hospital Overseer	15 Nov. '86	700 00	28 Jan. '43	15 Nov. '86
Bartlett, Clara A.	Matron	19 May '96	500 00	13 Aug. '60	19 May '96
Miller, Charles	Carpenter Instructor	1 Mar. '68	700 00	13 Nov. '47	1 Mar. '68
Downey, John	Blacksmith do	1 May '68	700 00	17 Mar. '40	1 May '68
Tattrie, Nathan	Shoemaker do	1 Sept. '77	700 00	3 Apr. '44	1 Sept. '77
Burns, Wm. Robert	Tailor do	10 May '91	700 00	14 Mar. '58	10 May '91
McDonald, A. M.	Baker do	7 May '95	600 00	26 Nov. '65	1 June '91
Hogan, William	Instruct. Manuf'g Dept.	1 July '90	700 00	17 Apr. '43	1 Jan. '69
Godsoe, Henry	do	1 July '90	700 00	25 Dec. '33	1 Aug. '69
Pipes, Arthur Brown	Farmer	25 June '89	700 00	31 Oct. '53	25 June '89

DEPARTMENT OF JUSTICE—OUTSIDE SERVICE.

Dorchester Penitentiary—Concluded.

Name.	Present Rank.	Date.	Present Salary.	Date of Birth.	Date of First Appointment.
			$ cts.		
Johnston, John	Keeper	20 Mar. '71	600 00	11 July '41	20 Mar. '71
McDougall, James	Messenger	1 Jan. '73	550 00	19 July '41	1 Jan. '73
Alexander, William	Guard	1 July '80	500 00	31 Aug. '46	1 July '80
Corcoran, John	do	1 July '80	500 00	12 Apr. '47	1 July '80
Léger, Vital	do	1 July '80	500 00	1 May '44	1 July '80
Connell, Patrick	do	1 July '80	500 00	6 Aug. '49	1 July '80
Lane, James Ambrose	do	1 July '80	500 00	14 Oct. '43	1 July '80
Cormier, Jude	do	8 Nov. '81	500 00	30 Nov. '36	8 Nov. '81
Colburn, Robert	do	1 Aug. '81	500 00	10 July '56	1 Aug. '81
Luther, James	do	9 May '82	500 00	1 June '40	9 May '82
Leblanc, Joseph	do	1 May '83	500 00	29 June '49	1 May '83
Allain, Adolphus	do	10 July '83	500 00	1 Feb. '55	10 July '83
Chambers, Lorenzo H.	do	1 May '86	500 00	20 Apr. '53	1 May '86
Forster, James Percy	do	1 Sept. '89	500 00	12 Oct. '73	1 Sept. '89
McDougall, John	do	5 Apr. '91	500 00	6 May '61	5 Apr. '91
Gillespie, Thos. Francis	do	18 Oct. '91	460 00	3 July '73	18 Oct. '91
Burden, Nicholas A.	do	1 Oct. '92	460 00	25 July '52	1 Oct. '92
McDonald, Angus A.	do	1 Feb. '93	460 00	27 Feb. '66	1 Feb. '93
Hutchinson, Leonard S.	do	1 Feb. '93	430 00	18 Oct. '74	1 Feb. '93
McCaull, John	do	23 July '94	430 00	1 Mar. '50	23 July '94
Elsdon, Charles Stewart	do	23 July '95	500 00	4 Sept. '69	23 July '95
McDougall, Sinclair	do	23 July '95	500 00	18 Oct. '71	23 July '95
Milton, John S.	Teamster	1 May '94	330 00	22 Nov. '53	1 May '94
Melanson, Philip F.	do	1 Aug. '95	500 00	2 May '55	1 Aug. '95

Manitoba Penitentiary—Stony Mountain, Man.

Irvine, Acheson Gosford	Warden	13 Oct. '92	2,150 00	7 Dec. '37	7 May '75
Fitzsimmons, James	Deputy Warden	1 Mar. '92	1,500 00	21 Mar. '38	1 Sept. '57
Sutherland, William Robert Douglas.	Surgeon	1 May '82	1,200 00	24 Nov. '57	1 May '82
Goulding, Rev. Arthur Wm.	Protestant Chaplain	11 Apr. '86	1,000 00	26 June '60	11 Apr. '86
Cloutier, Rev. George	Rom. Catholic Chaplain	4 Apr. '83	800 00	1 Feb. '51	4 Apr. '83

DEPARTMENT OF JUSTICE—OUTSIDE SERVICE.

Manitoba Penitentiary—Concluded.

Name.	Present Rank.	Date.	Present Salary.	Date of Birth.	Date of First Appointment.
			$ cts.		
Mustard, John	Accountant	1 July '94	1,100 00	12 June '44	16 Apr. '83
Durden, William	Warden's Clerk	1 Nov. '87	750 00	24 Jan. '59	1 Nov. '87
Power, Benjamin Franklin	Storekeeper and Steward	1 July '94	1,000 00	14 Oct. '46	18 Feb. '92
Beaupré, Joseph Octave	Hospital Overseer and Schoolmaster.	7 Nov. '92	790 00	2 July '59	28 July '85
Smith, John	Engineer and Blacksmith.	7 Nov. '89	930 00	8 Dec. '48	10 Dec. '83
Lusignan, Eli	Instructor (Carpenter)	1 Apr. '92	720 00	11 May '52	1 Apr. '92
Farquhar, David	Instructor (Mason and Quarryman).	16 Mar. '93	1,000 00	15 Feb. '49	16 Mar. '93
Grahame, William	Instructor (Farmer)	24 Oct. '93	660 00	19 Oct. '60	1 July '91
Miller, Thomas	Instructor (Shoemaker)	23 July '95	700 00	17 Dec. '57	10 Nov. '92
Freeman, Edward	Guard and Messenger	1 June '86	650 00	12 May '56	1 Feb. '86
Abbott, William	Keeper	1 Nov. '95	600 00	10 Jan. '53	14 July '77
Addison, George	Guard	20 Oct. '85	650 00	15 May '38	29 Sept. '81
Eddles, William	do	19 Aug. '85	650 00	17 July '58	19 Aug. '85
Puigh, John	do	1 Apr. '92	650 00	24 June '44	— May '71
McFarlane, Peter	do	1 Feb. '88	600 00	29 Mar. '54	1 Feb. '88
Sutherland, Donald Gunn	do	11 Dec. '88	600 00	6 Mar. '50	11 Dec. '88
Gingras, Charles	do	1 Feb. '91	600 00	27 Jan. '64	1 Feb. '91
Manseau, Amédée	do	1 July '91	600 00	14 Jan. '58	1 July '91
Bourke, Edmund	do	1 Sept. '91	600 00	2 Mar. '67	1 Sept. '91
Bourke, William	do	6 Dec. '92	590 00	20 Apr. '63	6 Dec. '92
Salmon, John	do	1 Dec. '93	560 00	29 May '65	1 Dec. '93
Harris, Edward	do	7 Aug. '95	500 00	15 July '57	7 Aug. '95

British Columbia Penitentiary—New Westminster, B.C.

Moresby, William	Warden	27 Jan. '96	2,000 00		29 June '95
Bourke, D. D.	Deputy Warden	1 April '96	1,500 00	15 Aug. '45	23 July '86
Gowen, Rev. Herbert H.	Protestant Chaplain	21 May '94	600 00	29 May '64	21 May '94
Whelan, Rev. Father	Roman Cath. Chaplain.	7 Dec. '95	800 00	1 Feb. '64	7 Dec. '95
Smith, W. A. DeWolf	Surgeon	1 Nov. '87	600 00	6 Oct. '59	30 June '90
Harvey, J. W.	Accountant and Warden's Clerk.	27 Feb. '96	1,200 00	23 Feb. '56	29 June '95
Jackson, Adam	Storekeeper	1 Oct. '95	700 00	26 Mar. '48	18 May '88
Robertson, Robert Joseph	Steward	1 Oct. '95	700 00	26 Jan. '64	11 Oct. '87

DEPARTMENT OF JUSTICE—OUTSIDE SERVICE.

British Columbia Penitentiary—Concluded.

Name.	Present Rank.	Date.	Present Salary.	Date of Birth.	Date of First Appointment.
			$ cts.		
Carroll, William James	Hospital Overseer and Schoolmaster.	1 Oct. '95	800 00	15 Mar. '60	23 July '86
Mackenzie, George	Trade Instructor	1 Nov. '88	750 00	4 July '54	1 Nov. '83
Coutts, Alexander	do	1 Oct. '86	750 00	13 Sept. '51	1 Oct. '86
McRae, William	do	1 Jan. '96	700 00	12 July '55	1 Jan. '96
Miller, James	do	24 Sept. '88	700 00	18 May '41	24 Sept. '88
Disney, H.	do	1 Mar. '95	600 00	17 Dec. '66	1 Mar. '95
McNiven J.	do	1 Oct. '95	700 00	6 May '56	1 June '89
Quilty, Thomas William	Keeper	18 Jan. '82	700 00	1 July '50	18 Jan. '82
McKee, Hamilton	do	26 Sept. '95	600 00	24 May '49	7 Nov. '84
Stewart, Findlay	Guard	1 Apr. '85	600 00	16 Aug. '52	1 Apr. '85
Doyle, James	do	1 Oct. '86	600 00	8 Mar. '62	1 Oct. '86
Smyth, Patrick	do	21 Feb. '79	600 00	17 Mar. '43	21 Feb. '79
Burr, Benjamin	do	1 Oct. '88	600 00	26 Mar. '44	1 Oct. '88
Sampson, Thomas	do	1 Apr. '90	600 00	25 May '59	1 Apr. '90
McMaster, Daniel	do	1 Feb. '91	600 00	28 Oct. '64	1 Nov. '88
Patchell, W. A.	do	18 Aug. '90	600 00	12 Aug. '62	18 Aug. '90
Muldoon, E. J.	do	1 Oct. '90	600 00	4 Nov. '58	1 Oct. '90
Atkins, Richard	do	1 Sept. '92	590 00	3 Dec. '60	1 Apr. '85
Dynes, Ralph	Acting Messenger and Guard.	1 Jan. '94	530 00	21 Oct. '67	1 Jan. '94
McNeil, Alexander	Guard	29 Jan. '94	530 00	17 June '62	29 Jan. 94
Johnson, J. A.	do	1 Oct. '95	500 00	7 July '56	1 Oct. '95
Lobb, Thos. G.	do	1 Oct. '95	500 00	31 May '57	1 Oct. '95
Walsh, William	Supernumerary Guard	1 June '96	400 00	14 Feb. '64	1 June '96

Regina Jail—Regina, N.W.T.

Lunan, Alex. Lawson	Jailer	28 Mar. '87	900 00	22 Dec. '51	28 Mar. '87
Bennett, Thos. Joseph	Deputy Jailer	1 Mar. '92	750 00	1 Apr. '56	1 Aug. '86
Cotton, Robt. D., M.D	Surgeon	28 Mar. '87	120 00	28 May '53	28 Mar. '87
Evoy, Matthew F.	Turnkey	1 Mar. '91	500 00	23 July '58	1 Mar. '91
Bradner, Joseph	do	1 Mar. '92	500 00	15 July '68	1 Mar. '92
Dowling, George Whitfield	do	1 July '96	500 00	28 Aug. '59	1 July '96
McKee, James	Engineer	1 July '90	840 00	11 Dec. '59	1 July '90

DEPARTMENT OF MILITIA AND DEFENCE—INSIDE SERVICE.

Name.	Present Rank.	Date.	Present Salary.	Date of Birth.	Date of First Appointment.
			$ cts.		
Panet, Col. Chas. Eugène...	Deputy Minister of Militia and Defence.	4 Feb. '75	3,200 00	17 Nov. '30	4 Feb. '75
Macpherson, Lt.-Col. John..	Chief Clerk, Director of Stores.	25 Apr. '81	3,000 00	3 Jan. '30	1 Sept. '72
O'Meara, Cornewall Herbert.	Chief Clerk, Accountant	1 July '81	2,400 00	25 May '33	1 June '61
Sulte, Benjamin.....	Chief Clerk	1 July '89	2,000 00	17 Sept. '41	19 Nov. '67
Macdonald, Lt.-Col. Donald A	1st Class Clerk	2 Feb. '75	1,800 00	31 Oct. '45	1 Nov. '73
Lambert, François-Xavier...	do	1 July '79	1,800 00	6 Feb. '33	10 Dec. '59
Bacon, Lt.-Col. Thomas.....	do	1 Dec. '83	1,800 00	21 May '25	14 Dec. '66
Benoit, Capt. Alphonse.....	Secretary, 1st Class Clerk	1 July '89	1,750 00	14 Sept. '42	1 July '73
Aumond, Wm. Henry.....	1st Class Clerk.....	1 July '89	1,750 00	15 Jan. '40	6 Mar. '67
Larose, Télesphore Chagnon.	do	1 July '93	1,550 00	20 July '37	12 Aug. '62
Holt, Edmund Burnham....	do	7 Mar. '94	1,500 00	1 June '40	23 May '82
Lane, Henry David James...	2nd Class Clerk.....	1 July '79	1,400 00	7 Oct. '49	1 Dec. '67
*Campbell, Colin (R. N., retired).	do	1 Apr. '82	1,400 00	9 Oct. '46	13 Jan. '72
Donaldson, Major Jas. Ball..	do	1 July '83	1,400 00	5 Aug '42	1 Sept. '82
White, Lieut. Frederick Wm.	do	1 July '87	1,400 00	16 June '64	1 July '84
Clarke, Patrick.....	do	1 July '89	1,400 00	17 Mar. '32	22 May '77
Aldrich, Frederick Ernest P.	do	1 July '89	1,400 00	2 May '54	1 May '82
Guy, Lt.-Col. George.....	do	1 July '89	1,400 00	7 Apr. '38	16 Mar. '64
Jarvis, Ernest F.....	do	1 July '93	1,250 00	16 Sept. '62	23 Mar. '81
Knight, Francis Edward....	do	20 Jan. '94	1,200 00	21 June '50	15 Feb. '84
Campbell, W. W., F.R.S.C.	do	1 July '93	1,250 00	1 June '61	18 May '91
Lemieux, Emile Edmond....	do	25 July '94	1,150 00	14 May '63	1 July '83
Foley, Lawrence.....	do	30 Dec. '95	1,100 00	4 July '55	5 Aug. '85
Davidson, William James...	3rd Class Clerk.....	1 July '86	1,000 00	18 Feb. '47	1 July '86
McCann, John A.....	do	1 July '90	1,000 00	26 Aug. '54	1 July '90
Panet, Charles L.....	do	1 Aug. '94	750 00	15 Dec. '70	2 Dec. '89
Roy, L. G.....	do	18 June '94	600 00	21 Mar. '72	18 June '94
Young, G. W.....	do	1 Aug. '94	500 00	27 Mar. '60	1 Aug. '94
Maunsell, George Stopford...	do	2 Mar. '95	550 00	2 July '65	2 Mar. '95
Wallace, R. B.....	Private Secretary to the Minister.	2 May '96	600 00	.....	.....
Casault, Napoléon.....	Messenger	7 Aug. '67	500 00	15 June '41	1 Nov. '68
Verreault, Eugène.....	do	29 Jan. '82	500 00	29 June '51	29 Jan. '82
Courtman, John.....	do	1 Jan. '93	500 00	20 Mar. '54	1 Nov. '83
Watterson, E. A.....	do	1 Aug. '94	330 00	27 Jan. '74	1 Aug. '94

* Since deceased.

DEPARTMENT OF THE SECRETARY OF STATE—INSIDE SERVICE.

Name.	Present Rank.	Date.	Present Salary.	Date of Birth.	Date of First Appointment.
			$ cts.		
Pope, Joseph	Under-Secy. of State & Deputy Registrar Gen.	1 May '96	3,200 00	16 Aug. '54	3 Dec. '78
	CORRESPONDENCE BRANCH.				
Pelletier, Philippe	Chief Clerk	1 Mar. '88	2,200 00	20 Feb. '49	1 Mar. '88
Colson, Frederick	1st Class Clerk and Accountant.	1 July '88	1,800 00	23 July '54	20 Jan. '85
Emond, Gustave	1st Class Clerk	31 Aug. '91	1,600 00	21 Oct. '62	8 Dec. '80
†Waters, John Francis, M.A.	do	26 July '92	1,550 00	21 Oct. '55	9 Sept. '85
Roy, Henri	2nd Class Clerk	1 July '89	1,400 00	19 Apr. '60	3 May '81
Harrison, Edward	do	1 July '90	1,400 00	24 May '52	30 July '82
Nicholson, M. Vernon C.	do	20 Aug. '90	1,350 00	10 July '46	10 July '79
*Foran, William	do	1 Aug. '94	1,150 00	8 Feb. '71	1 July '90
§Gordon, William Charles	do	13 Apr. '96	1,100 00	22 Dec. '72	26 Jan. '91
Steele, Evelyn Yelverton	3rd Class Clerk	1 Oct. '86	900 00	8 Mar. '58	1 Nov. '85
Dubé, Louis Joseph Arthur	do	1 July '90	700 00	18 Sept. '64	1 July '90
Paradis, Eugène	do	18 Aug. '93	550 00	4 Oct. '72	18 Aug. '93
‡Payne, Jno. Lambert	Private Secy. to Minister	1 May '96	600 00	24 Oct. '59	.....
	REGISTRY BRANCH.				
Storr, Ira William	1st Class Clerk	31 Aug. '91	1,600 00	17 Sept. '47	20 Oct. '73
Learoyd, Arthur Gilpin	do	1 July '93	1,550 00	15 June '53	20 Oct. '73
Kirwan, Philip Treacy	do	1 July '93	1,550 00	29 Sept. '50	10 Sept. '78
Drouin, Alphonse M. P.	2nd Class Clerk	1 July '87	1,400 00	29 June '51	18 Apr. '85
Matton, Albert Onézime	do	1 July '90	1,400 00	7 Sept. '62	1 July '90
Arcand, Arthur	do	1 July '90	1,400 00	16 April '63	1 July '90
McDonald, Donald D.	do	31 Aug. '91	1,300 00	7 Feb. '48	1 Oct. '78
Globensky, Lambert F.	3rd Class Clerk	1 Aug. '87	800 00	3 Sept. '55	1 Aug. '87
Baker, Frederick M.	do	7 Feb. '91	700 00	15 Aug. '67	7 Feb. '91

† Is also Secretary to the Board of Civil Service Examiners.
* Also receives $100 a year for clerical assistance to Secretary of Board of Civil Service Examiners.
§ Is also Private Secretary to the Solicitor General.
‡ Is also a second class clerk in the Privy Council Office, q. v.

DEPARTMENT OF THE SECRETARY OF STATE—INSIDE SERVICE.

Records Branch.

Name.	Present Rank.	Date.	Present Salary.	Date of Birth.	Date of First Appointment.
			$ cts.		
Audet, Alphonse.....	Chief Clerk and Keeper of Records.	6 June '83	2,400 00	14 Nov. '40	12 Feb. '79
Audet, François Joseph.....	3rd Class Clerk.....	1 Feb. '88	900 00	29 July '67	1 Feb. '88
Archambault, Alfred.....	do	31 Aug. '91	600 00	11 May '67	31 Aug. '91

Messengers.

Robertson, James Alex.....	Messenger.....	6 June '74	500 00	25 Jan. '60	6 June '74
Elie, Alfred.....	do	15 Jan. '84	500 00	14 Oct. '42	15 Jan. '84
Ricard, Urgel.....	do	20 Dec. '85	500 00	27 July '57	20 Dec. '85
de Grosbois, William Boucher	do	1 July '90	500 00	13 May '50	1 July '90

Board of Civil Service Examiners.

Supervised by the Secretary of State.

*Thorburn, John, M.A., LL.D.	Chairman Board of Civil Service Examiners.	24 July '82	400 00	10 Oct. '30	24 July '82
†DeCelles, Alfred Duclos, Lit. D., F.R.S.C.	Civil Service Examiner.	24 July '82	400 00	13 Aug. '43	24 July '82
‖Glashan, John C.....	Civil Service Examiner.	21 Sept. '95	250 00	23 Jan. '44	21 Sept. '95
‡Waters, John Francis, M.A.	Secretary to the Board .	8 Aug. '95	250 00	21 Oct. '55	9 Sept. '85

* Is also Librarian of Dept. of Geological Survey.

† Is also General Librarian of Parliament.

‖ Inspector of Public Schools for the City of Ottawa.

‡ Is also 1st Class Clerk in the Department of the Secretary of State.

DEPARTMENT OF PUBLIC PRINTING AND STATIONERY—INSIDE SERVICE.

Supervised by the Secretary of State.

QUEEN'S PRINTER'S OFFICE.

Name.	Present Rank.	Date.	Present Salary.	Date of Birth.	Date of First Appointment.
			$ cts.		
Dawson, S. E., Lit. D., F.R.S.C.	Deputy Head, Queen's Printer and Controller of Stationery.	7 Nov. '91	3,200 00	1 June '33	7 Nov '91
Grison, Louis Armand.....	2nd Class Clerk.....	1 July '90	1,400 00	9 Apr. '31	1 July '76
Emond, Emery.....	do	25 Apr. '92	1,300 00	28 Feb. '67	21 Nov. '87
Farrell, Frank J.....	3rd Class Clerk.....	1 Aug. '94	850 00	17 June '55	1 Aug. '94
Allen, Harry.....	Messenger.....	1 Jan. '80	500 00	12 Jan. '47	1 Jan. '74
	ACCOUNTANT'S BRANCH.				
Gliddon, William.....	Chief Clerk, Accountant	5 Mar. '88	2,200 00	18 Mar. '33	1 Oct. '71
Barrette, Joseph Gilbert.....	2nd Class Clerk.....	1 July '90	1,400 00	26 Feb. '63	27 Aug. '86
Andrews, George.....	3rd Class Clerk.....	7 Jan. '84	1,000 00	25 Aug. '48	5 Dec. '83
Frigon, Joseph Arthur.....	do	19 Sept. '89	750 00	27 Nov. '65	30 Apr. '88
	STATIONERY BRANCH.				
Roxborough, Thomas.....	1st Class Clerk and Supt. of Stationery.	26 July '92	1,600 00	13 Aug. '38	1 Dec. '69
Larochelle, Norbert.....	2nd Class Clerk	1 July '88	1,400 00	9 Apr. '51	1 June '82
Gouldthrite, Frank Slocum..	do	1 July '89	1,400 00	2 Nov. '63	— Dec. '78
Walsh, William.....	do	1 July '90	1,400 00	1 Aug. '32	1 Jan. '76
Beaulieu, A. H.....	3rd Class Clerk.....	31 Aug. '91	1,000 00	2 Mar. '47	5 Sept. '81
Hughes, John.....	do	2 Feb. '88	950 00	28 Mar. '46	1 June '70
Proulx, Isidore.....	do	1 July '90	700 00	29 Jan. '69	8 May '89
Beahen, Dennis.....	do	31 Aug. '91	700 00	3 Feb. '50	3 Dec. '83
Patenaude, J. O.....	do	26 July '92	550 00	20 May '67	14 Dec. '88
Foran, John.....	Caretaker of Bureau.....	1 July '90	700 00	17 Mar. '43	1 June '82
Andrews, Geo. P.....	Packer and Messenger..	31 Aug. '91	420 00	28 Dec. '72	1 Feb. '87
	PRINTING BRANCH.				
McMahon, William.....	Chief Clerk and Supt. of Printing.	1 July '93	2,000 00	9 May '56	11 July '88
Potvin, Auguste.....	1st Class Clerk.....	1 Aug. '94	1,500 00	3 May '39	7 Dec. '69
Snow, Alfred T.....	3rd Class Clerk.....	1 July '93	1,000 00	6 Nov. '58	8 Mar. '89
Lefebvre, Moïse.....	do	1 July '93	1,000 00	9 July '60	16 Sept. '89

DEPARTMENT OF THE INTERIOR—INSIDE SERVICE.

Name.	Present Rank.	Date.	Present Salary.	Date of Birth.	Date of First Appointment.
			$ cts.		
Burgess, Alex. Mackinnon...	Deputy Minister.....	1 July '83	3,200 00	21 Oct. '50	1 Dec. '76
Hall, John Richard.....	Chief Clerk, Secretary..	1 July '83	2,800 00	13 Aug. '47	1 Aug. '65
Rothwell, Thomas Gainsford.	1st Class Clerk.....	1 July '89	1,750 00	1 Feb. '52	1 Jan. '83
	SECRETARY'S BRANCH.				
Pereira, Lyndwode Charles	1st Class Clerk and Assistant Secretary...	1 July '89 26 June '89	1,800 00	19 Feb. '52	1 Jan. '83
Henry, Kossuth Jarvis.....	1st Class Clerk.....	1 July '82	1,800 00	5 Apr. '52	25 June '71
Checkley, Frank Stewart....	do	21 July '91	1,600 00	7 June '51	13 Apr. '73
Rogers, Christopher Chapman	2nd Class Clerk.....	1 July '78	1,400 00	24 Nov. '40	26 Sept. '70
Chisholm, Arthur.....	do ..... Private Secretary....	17 June '83 1 July '91	1,400 00	11 Nov. '50	7 Jan. '74
Bell, George.....	2nd Class Clerk.....	1 July '87	1,400 00	14 Jan. '50	2 Apr. '83
Sparkes, George Angove Southwell.	do	1 July '90	1,400 00	21 May '64	3 May '81
Hume, Herbert Elsworth....	do	1 May '91	1,350 00	31 Aug. '67	27 May '84
Nelson, Frank.....	do	1 July '87	1,300 00	12 June '59	4 Nov. '82
Pelletier, Charles Caron.....	do	25 July '94	1,150 00	21 June '62	31 Oct. '85
Coté, Joseph Arthur.....	do	25 July '94	1,150 00	24 Nov. '62	23 Oct. '82
De l'Etoile, Joseph.....	3rd Class Clerk.....	1 July '79	1,000 00	1 Nov. '47	9 Sept. '71
Capreol, Frederick Chase....	do	15 Feb. '84	1,000 00	17 Oct. '60	24 Apr. '82
Lambart, Hon. Octavius Henry.	do	21 June '84	1,000 00	10 Jan. '55	1 Oct. '82
York, Brown Lee.....	do	1 Dec. '86	1,000 00	27 Dec. '64	20 Apr. '85
Lee, Mary Pyne.....	do	1 May '91	1,000 00	29 Oct. '30	— Mar. '82
Eagleson, James Shore.....	do	1 July '87	900 00	1 Aug. '56	26 Mar. '86
Dunne, Joseph Patrick.....	do	1 Jan. '87	850 00	24 May '65	16 Feb. '85
Campbell, Robert Henry....	do	1 May '91	800 00	26 May '67	4 Oct. '87
Ricard, Joséphine.....	do	1 May '91	797 00	25 Dec. '61	— —— '78
Macdonald, Frederick Carrall	do	1 May '91	750 00	10 Jan. '62	1 July '85
Yielding, Annabella Blannerhassette.	do	21 Sept. '91	747 00	2 Mar. '50	— Mar. '80
Connelly, Edward.....	do	31 May '90	700 00	26 June '54	12 Mar. '83
May, Kathleen Maud Weir..	do	1 May '91	700 00	8 Feb. '63	19 Oct. '83
Bell, Marion Elizabeth.....	do	1 May '91	700 00	10 Feb. '61	16 June '86

DEPARTMENT OF THE INTERIOR—INSIDE SERVICE.

Secretary's Branch—Concluded.

Name.	Present Rank.	Date.	Present Salary.	Date of Birth.	Date of First Appointment.
			$ cts.		
Dunlop, Robert	3rd Class Clerk	26 July '92	650 00	19 Nov. '55	16 Feb. '82
Coleman, Lillian	do	21 July '91	650 00	7 Jan. '65	1 June '89
Pereira, Godfrey Pereira	do	14 Oct. '91	650 00	17 Oct. '57	1 Mar. '88
Barber, Beatrice	do	1 May '91	650 00	11 Mar. '67	16 Feb. '85
Shaw, Mary	do	1 May '91	650 00	11 Feb. '67	1 Nov. '83
Curley, John	do	1 May '91	650 00	1 Jan. '59	3 May '88
Ellis, Miss R. G.	do	26 July '92	600 00	20 Dec. '66	1 May '88
Macnamara, Daniel	do	20 Jan. '94	500 00	1 Nov. '64	1 Oct. '86

Topographical Surveys Branch.

Deville, Edouard Gaston Daniel.	Chief Cl'k & Surv. Gen.	1 Jan. '85	2,600 00	21 Feb. '49	13 June '81
King, Wm. Frederick	do and Chief Astronomer.	1 July '90	2,100 00	19 Feb. '54	13 June '81
Ogilvie, Wm	Chief Clerk and Astronomer.	1 July '96	1,800 00	7 Apr. '46	— June '75
Klotz, Otto J	do	1 July '96	1,800 00	31 Mar. '52	— —— '79
Johnston, John	Chief Clerk, Geographer	1 July '90	2,100 00	3 June '30	26 May '57
Clayton, Frank	1st Class Clerk	1 June '82	1,800 00	22 Dec. '47	5 Apr. '72
Whitcher, Arthur Henry	do	1 July '90	1,800 00	10 Apr. '40	8 May '72
Symes, Peter Barclay	do	1 July '90	1,700 00	24 Sept. '47	1 June '70
Rauscher, Rudolph E. F.	2nd Class Clerk	1 July '89	1,400 00	2 Oct. '34	1 Sept. '69
Brady, Martin	do	1 July '89	1,400 00	13 Nov. '56	5 Mar. '79
Topley, Horatio Needham	do	1 Aug. '94	1,150 00	25 June '47	25 Apr. '87
Sowter, Thomas Walter E.	3rd Class Clerk	1 Apr. '82	1,000 00	9 Oct. '60	28 Feb. '80
Steers, Connell John	do	1 June '85	1,000 00	10 July '49	1 July '73

Land Patents Branch.

Goodeve, William Morgan	Chief Clerk	1 Jan. '86	2,300 00	6 Jan. '49	8 Feb. '66
Coté, Narcisse Omer	1st Class Clerk	30 Jan. '92	1,600 00	14 Sept. '59	1 July '78
Wallis, Brown	2nd Class Clerk	1 June '82	1,400 00	21 June '34	1 May '73
Gliddon, Wm. Searle	do	1 July '90	1,400 00	7 Apr. '58	1 Jan. '74
Newcomb, George H.	do	1 July '93	1,350 00	13 Aug. '47	1 Feb. '73
Sherwood, Henry	3rd Class Clerk	1 July '82	1,000 00	8 Aug. '55	26 Apr. '80
Paterson, Geo. Washington	do	1 July '79	1,000 00	6 Aug. '58	1 Aug. '76

DEPARTMENT OF THE INTERIOR—INSIDE SERVICE.

Land Patents Branch—Concluded.

Name.	Present Rank.	Date.	Present Salary.	Date of Birth.	Date of First Appointment.
			$ cts.		
*Bruce, Henry Barnard D...	3rd Class Clerk.....	1 June '85	1,000 00	29 July '48	24 Dec. '80
Low, Philip de Villeneuve...	do	1 May '91	1,000 00	23 Oct. '52	13 Mar. '82
Cuming, F. Wm. Chambers..	do	1 Dec. '86	950 00	17 May '62	15 Jan. '82
Lemieux, Guillaume.....	do	1 May '91	750 00	15 Aug. '58	10 Apr. '86

Accounts Branch.

Pinard, Joseph Achille.....	Chief Clerk, Accountant	1 July '85	2,350 00	11 Mar. '42	11 Jan. '79
Beddoe, Charles Henry.....	1st Class Clerk, Assistant Accountant.	1 July '85	1,800 00	17 Aug. '50	30 Apr. '83
Brough, James Simpson.....	2nd Class Clerk.....	1 July '89	1,400 00	21 Jan. '50	15 Oct. '72
Turner, Henry Hamish.....	3rd Class Clerk.....	1 Mar. '84	1,000 00	21 Sept. '49	20 June '83
Pope, George Dalrymple.....	do	1 May '91	1,000 00	7 July '67	31 Mar. '84
Robertson, Peter.....	do	1 Apr. '87	950 00	4 Nov. '53	27 Feb. '77
Grant, Alpine Finlay.....	do	1 May '91	910 00	31 Mar. 63	24 Dec. '80
Willoughby, Samuel J.....	do	1 Jan. '87	850 00	22 Mar. '65	12 Jan '86
Stuart, Fitzmaurice E.....	do	1 May '91	700 00	11 July '64	1 Jan. '82
Dunnet, James.....	do	1 July '93	650 00	4 Feb. '47	1 Apr. '78

Ordnance and Admiralty Lands Branch.

Keyes, Perley George.....	2nd Class Clerk.....	1 Jan. '86	1,400 00	15 Feb. '53	17 July '78
Genest, Ernest.....	3rd Class Clerk.....	1 June '82	1,000 00	16 Aug. '58	1 May '80

Timber and Mines Branch.

Ryley, George Urquhart.....	1st Class Clerk	1 July '83	1,800 00	16 June '52	18 Feb. '82
Loyer, Francis.....	3rd Class Clerk.....	1 July '82	1,000 00	15 June '63	16 Feb. '82
Belleau, M. R. A. Eugène ..	do	1 June '85	1,000 00	21 Aug. '58	1 June '84
Rowatt, Hugh Howard.....	do	1 Jan. '88	1,000 00	17 Aug. '6	1 Nov. '87
Pinard, Arthur A.....	do	9 Feb. '92	700 00	28 Aug. '72	24 Dec. '89

* Since deceased.

DEPARTMENT OF THE INTERIOR—INSIDE SERVICE.

Immigration Branch.

Name.	Present Rank.	Date.	Present Salary.	Date of Birth.	Date of First Appointment.
			$ cts.		
Fortier, Loftus Morton.....	1st Class Clerk.....	1 July '93	1,550 00	27 Apr. '58	..... '74
Boardman, William Frears..	2nd Class Clerk.....	29 June '82	1,400 00	1 Mar. '48	12 Feb. '80
Badgley, Charles Wentworth	3rd Class Clerk.....	1 Dec. '86	850 00	24 May '64	10 Nov. '84
Ridley, Constance R. Juliet..	do	1 July '91	750 00	8 Feb. '54	19 Apr. '83
Lewis, Rowland Alexander..	do	1 Aug. '94	500 00	12 Feb. '67	27 Jan. '93

Packer, &c.

Mason, John.....	Packer, &c.....	1 July '91	732 00	27 Mar. '36	— —— '78

Messengers.

Swinburn, Arthur Richard..	Messenger.....	1 Jan. '75	500 00	9 June '55	1 Oct. '73
Beaudoin, Joseph.....	do	21 June '84	500 00	25 Apr. '36	25 Nov. '80
Pegg, Alfred.....	do	1 Oct. '87	500 00	3 Apr. '63	22 Sept. '84
Turton, Edwin Ernest.....	do	9 Feb. '92	480 00	16 July '62	16 June '90
Ackland, Henry.....	do	1 Apr. '93	390 00	4 June '71	3 Mar. '92
Wright, B. H.....	do	7 Mar. '94	360 00	6 Apr. '72	7 Mar. '93

DEPARTMENT OF THE INTERIOR—OUTSIDE SERVICE.

LAND BOARD AT WINNIPEG; DOMINION LANDS AND CROWN TIMBER AGENCIES IN MANITOBA, NORTH-WEST TERRITORIES AND BRITISH COLUMBIA, ETC., ETC.

Name and P. O. Address.	Present Rank.	Date.	Present Salary.	Date of Birth.	Date of First Appointment.
			$ cts.		
Smith, Henry Hall..... Winnipeg, Man.	Commissioner of Dom. Lands for Manitoba and N.W.T.	11 Mar. '85	4,000 00	17 Dec. '46	15 May '84
Pearce, William..... Calgary, N.W.T.	Superintendent of Mines for Manitoba and N. W. T., and Member of Land Board, Winnipeg.	15 May '84	3,000 00	1 Feb. '48	4 Feb. '82
Gordon, John Macdonald.... Ottawa.	Inspector of Dominion Lands Agencies and Member of Land Board, Ottawa.	3 Sept. '85	2,000 00	10 Dec. '56	25 Apr. '75
Burpé, Thomas Richard..... Winnipeg, Man.	Secretary to Land Board, Winnipeg.	1 Sept. '82	1,800 00	22 Aug. '48	5 Aug. '64
Taylor, Ernest Henry..... Winnipeg, Man.	Asst. in Commissioner's Office, Winnipeg.	1 Jan. '88	1,200 00	21 July '51	14 Apr. '85
Scott, Mrs. Margaret Ruttan. Winnipeg, Man.	do ..	21 July '91	600 00	28 July '56	30 Aug. '86
Stephenson, Edwin Frederick Winnipeg, Man.	Dominion Lands and Crown Timber Agent for Winnipeg District.	8 Apr. '82	1,800 00	29 Nov. '58	25 Mar. '81
Sutherland, James Macpherson Winnipeg, Man.	Assist. Dominion Lands Agent for Winnipeg District.	25 Mar. '92	1,200 00	1 Jan. '61	11 July '79
Wade, A. R.....	Clerk in Crown Timber Office, Winnipeg.	26 July '92	800 00	4 Feb. '59	1 April '86
Hiam, William Henry..... Brandon, Man.	Dominion Lands Agent for Souris District.	9 Sept '87	1,400 00	19 May '33	7 Aug. '82
Flesher, John..... Minnedosa, Man.	Dominion Lands Agent, Little Saskatchewan District.	1 July '93	1,200 00	8 June '33	13 June '84
Fraser, Alexander James .... Regina, N.W.T.	Clerk, Qu'Appelle Dist..	1 May '84	1,095 00	25 Feb. '57	1 May '79
Pearce, Wm.....	Dominion Lands and Crown Timber Agent, Calgary District.	17 Jan. '96	(No additional salary.)	1 Feb. '48	4 Feb. '82
Rickards, Chas. Dudley ..... Calgary, N.W.T.	Clerk.....	27 Nov. '85	1,095 00	14 Mar. '49	8 Sept. '73
McTaggart, John..... Prince Albert, N.W.T.	Dominion Lands and Crown Timber Agent, Prince Albert District.	1 May '84	1,400 00	14 Sept. '46	1 May '84
Ruttan, Robert Anderson .... Edmonton, N.W.T.	Dominion Lands Agent. Edmonton District.	1 July '95	1,400 00	16 Apr. '55	10 Mar. '84
Royal, Jules Auguste..... Edmonton, N.W.T.	Clerk.....	8 Nov. '87	1,000 00	24 Sept. '64	17 June '82
Herchmer, F. K.....	Dominion Lands Agent, Touchwood District.	20 Jan. '94	1,200 00	2 Aug. '55	11 June '85
Brokovski, Edwin Frederick Thomas. Battleford, N.W.T.	Dominion Lands Agent, Battleford District.	1 Nov. '87	1,200 00	1 Oct. '38	1 May '85
Cottingham, W. H..... .... Lethbridge, N.W.T.	Dominion Lands Agent, Lethbridge District.	10 July '93	1,200 00	— Aug. '43	14 May '83
Ferguson, Thomas Brooks... Wetaskiwin, N. W. T.	Dominion Lands Agent, Wetaskiwin District.	22 May '89	1,200 00	20 July '48	6 July '83
McKenzie, John..... New Westminster, B.C.	Dom. Lands Agent for New Westminst'r Dis	27 Jan. '90	1,400 00	31 Oct. '47	1 Jan. '84
Nash, Edward Augustus.... Kamloops, B.C.	Dom. Lands Agent for Kamloops Dist.	31 May '90	1,400 00	25 June '51	— Apr. '84

DEPARTMENT OF THE INTERIOR—OUTSIDE SERVICE.

LAND BOARD AT WINNIPEG; DOMINION LANDS AND CROWN TIMBER AGENCIES IN MANITOBA, NORTH-WEST TERRITORIES AND BRITISH COLUMBIA, ETC., ETC.—Concluded.

Name and P. O. Address.	Present Rank.	Date.	Present Salary.	Date of Birth.	Date of First Appointment.
			$ cts.		
Higginson, Thomas Sheriff.. New Westminster, B. C.	Crown Timber Agent for the Province of British Columbia.	16 Oct. '86	1,650 00	8 Mar. '38	16 July '84
ROCKY MOUNTAINS PARK OF CANADA.					
Stewart, George Alexander.. Banff, N.W.T.	Superintendent of Rocky Mountains Park of Canada.	1 Jan. '87	1,800 00	26 Aug. '30	14 Sept. '59
NORTH-WEST TERRITORIES.					
Gordon, Robert Bell..... Regina, N.W.T.	Clerk of the Legislative Assembly of N.W.T. and sec. to Lieutenant Governor.	3 Aug. '88	2,400 00	20 Jan. '43	10 Nov. '85
DISTRICT OF KEEWATIN.					
Patterson, Chas. Colebrooke.	Private Secretary to the Lieutenant Governor of District of Keewatin	1 Oct. '95	600 00	24 Aug. '68	1 Oct '95
REGISTRARS FOR THE NORTH-WEST TERRITORIES, &c.					
Barker, Peter McGill..... Regina, N.W.T.	Inspector of Land Titles Offices.	17 Oct. '88	2,000 00	12 Sept. '43	27 Dec. '86
Scott, William James..... Battleford, N.W.T.	Registrar for West Saskatchewan District.	7 Oct. '76	2,000 00	13 Apr. '42	7 Oct. '76
Brewster, Stephen Gladstone. Prince Albert, N.W.T.	Registrar for East Saskatchewan District	12 Dec. '90	1,200 00	11 June '59	12 Dec. '90
McLean, Thomas Alexander. Calgary, N.W.T.	Registrar for South Alberta District.	12 June '84	1,600 00	28 May '28	12 June '84
Clarke, Laurence J..... Calgary, N.W.T.	Depy. Regr. for South Alberta District.....	7 Jan. '95	1,200 00	24 Dec. '60	1 Oct. '86
Roy, Georges..... Edmonton, N.W.T.	Registrar for North Alberta District.	3 Aug. '85	1,600 00	26 Jan. '48	3 Aug. '85
Montgomery, Geo. Archibald Regina, N.W.T.	Registrar for Assiniboia District.	1 July '84	1,600 00	8 Feb. '25	1 July '84

DEPARTMENT OF THE INTERIOR—OUTSIDE SERVICE.

IMMIGRATION.

Name and P. O. Address.	Present Rank.	Date.	Present Salary.	Date of Birth.	Date of First Appointment.
			$ cts.		
Clay, Edwin McCully..... Halifax, N.S.	Immigration Agent, Halifax, N.S.	22 Apr. '84	1,200 00	20 July '59	1 Nov. '82
Doyle, Patrick..... Quebec, Que.	Immigration Agent, Quebec, Que.	17 May '92	1,400 00	21 May '38	20 Apr. '69
Stein, Léonce F. Ludovic... Quebec, Que.	Chief Clerk, Immigration Office, Quebec.	8 June '77	1,200 00	21 Feb. '50	1 May '74
Lamontagne, Théophile..... Quebec, Que.	Clerk, Immigration Office, Quebec.	5 Mar. '96	900 00	14 June '43	17 Apr. '79
Anderson, William..... Quebec, Que.	Interpreter, Immigration Office, Quebec.	24 Apr. '68	730 00	22 June '40	— Apr. '67
Hoolahan, John..... Montreal, Que.	Immigration Agent, Montreal, Que.	6 Feb. '93	1,200 00	24 Dec. '41	1 May '83
McGovern, James Michael... Port Arthur, Ont.	Immigration Agent, Port Arthur, Ont.	5 June '84	1,000 00	29 Sept. '54	23 May '82
Dyke, J. H. S.....	Immigration and Commercial Agent of the Dominion of Canada, Liverpool, Eng.	1 Aug. '93	3,200 00	13 Mar. '49	—— '69
Mitchell, G. H.....	Clerk, Immigration Office, Liverpool, Eng.	1 Aug. '93	958 73	12 Aug. '60	— Mar. '80
Down, J. W.....	Immigration Agent, Bristol, Eng.	1 Aug. '93	486 67	23 Apr. '35	31 July '79
Graham, Thomas.....	Immigration Agent, Glasgow, Scotland...	1 Aug. '93	1,151 62	20 Mar. '40	12 Oct. '72

CARETAKERS OF ORDNANCE LANDS.

Conover, Peter..... Leamington, Ont.	Caretaker of Ordnance Property.	1 Feb. '81	75 00	22 Dec. '22	1 Feb. '81
Walker, Joseph..... Queenston, Ont.	do ..	17 Oct. 88	50 00	13 Feb. '44	8 Sept. '85

DEPARTMENT OF GEOLOGICAL SURVEY—INSIDE SERVICE.

Name.	Present Rank.	Date.	Present Salary.	Date of Birth.	Date of First Appointment.
			$ cts.		
Dawson, George Mercer, C.M.G., LL.D., F.R.S.	Deputy Head and Director.	1 Jan. '95	3,200 00	1 Aug. '49	19 July '75
Technical Officers.					
Bell, Robert, M.D., C.M., LL.D., F.R.S.C.	Assistant Director, and Geologist.	1 July '83	2,400 00	3 June '41	1 Mar. '57
Whiteaves, Joseph Frederick, F.R.S.C.	Asst. Director, Palæontologist and Zoologist.	1 July '83	2,400 00	26 Dec. '35	1 Jan. '75
Hoffmann, George Christian, LL.D., F.I.C., F.R.S.C.	Asst. Director, Chemist and Mineralogist.	1 July '83	2,400 00	7 June '37	1 Sept. '72
Macoun, John, F.L.S., F.R.S.C.	Asst. Director, Botanist and Naturalist.	27 Dec. '87	2,150 00	17 Apr. '32	1 Jan. '82
Ells, Robert Wheelock, LL.D., M.A., F.R.S.C.	Geologist.....	1 July '91	2,000 00	26 July '46	1 May '72
Fletcher, Hugh, B.A.....	do	1 July '91	2,000 00	9 Dec. '46	1 Sept. '72
McConnell, Richard George, B.A.	do	1 July '91	1,800 00	26 Mar. '57	12 May '79
Tyrrell, Joseph Burr, M.A., B.Sc., F.G.S.	do	1 July '91	1,800 00	1 Nov. '58	15 Aug. '81
Ingall, Elfric Drew, Assoc.R.S.M.	Mining Engineer.....	1 July '91	1,800 00	13 May '58	1 July '84
Low, Albert Peter, B.Ap.S..	Geologist.....	1 July '91	1,550 00	24 May '61	1 June '81
Lambe, Lawrence Morris, F.G.S.	Artist and Assistant Palæontologist.	1 July '91	1,550 00	27 Aug. '63	1 Dec. '84
Chalmers, Robert, F.G.S.A..	Geologist.....	1 July '91	1,500 00	31 Dec. '33	20 May '82
Ferrier, Walter Fred'k, B.Ap.Sc., F.G.S.	Lithologist.....	1 July '91	1,500 00	4 May '65	4 May '89
Faribault, Eugène Rodolphe, F.G.S.A.	Geologist.....	1 July '91	1,400 00	4 Nov. '60	1 July '81
McInnes, William, B.A.....	do	1 July '91	1,400 00	21 Jan. '58	12 May '81
Ami, Henry Marc, D.Sc., F.G.S.	Asst. Palæontologist....	1 July '91	1,350 00	23 Nov. '58	13 June '82
Barlow, Alfred Ernest, M.A..	Geologist.....	1 July '91	1,300 00	17 June '61	1 May '83
Giroux, Napoléon Julien, F.G.S.A.	do	1 July '91	1,300 00	22 Oct. '59	1 June '83
Wait, Frank Goodell, M.A., F.G.S.	Asst. Chemist and Mineralogist.	27 Jan. '90	1,400 00	24 Oct. '64	27 Jan. '90
McEvoy, James, B.Ap.Sc...	Asst. Geologist.....	2 Mar. '95	1,112 50	7 Feb. '62	9 June '85
Johnston, Robert A. A.....	Asst. Chemist and Mineralogist.	25 Oct. '95	1,110 00	3 July '67	25 Nov. '87
Marshall, John.....	Accountant, 1st Class Clerk.	1 July '83	1,800 00	18 Sept. '56	1 Mar. '72
White, James, C. E.....	1st Class Clerk, Geographer and Chief Draughtsman.	18 June '94	1,500 00	3 Feb. '63	28 Jan. '84
Willimott, Charles William .	2nd Class Clerk.....	1 July '88	1,400 00	1 Feb. '52	15 Jan. '72
Broadbent, Ralph Lawton...	do	1 July '90	1,400 00	14 Apr. '59	26 Jan. '81
Dowling, Donaldson Bogart, B.Ap.Sc.	do	7 Jan. '95	1,112 50	5 Nov. '58	12 Mar. '84
Senécal, Clovis Omer, C.E...	do	31 Jan. '95	1,112 50	30 Jan. '63	5 July '84

f	Date of First Appointment.
49	19 July '75
41	1 Mar. '57
35	1 Jan. '75
37	1 Sept. '72
32	1 Jan. '82
45	1 May '72
46	1 Sept. '72
57	12 May '79
58	15 Aug. '81
58	1 July '84
61	1 June '81
63	1 Dec. '84
33	20 May '82
65	4 May '89
60	1 July '81
58	12 May '81
58	13 June '82
61	1 May '83
59	1 June '83
64	27 Jan. '90
62	9 June '85
67	25 Nov. '87
56	1 Mar. '72
63	28 Jan. '84
52	15 Jan. '72
59	26 Jan. '81
58	12 Mar. '84
63	5 July '84

DEPARTMENT OF GEOLOGICAL SURVEY—INSIDE SERVICE.

Name.	Present Rank.	Date.	Present Salary.	Date of Birth.	Date of First Appointment.
			$ cts.		
Richard, Louis Napoléon, B.Ap Sc.	3rd Class Clerk.....	1 July '90	1,000 00	12 Dec. '59	1 Feb. '83
Thorburn, John, M.A., LL.D.	Librarian.....	12 Apr. '82	800 00	10 Oct. '30	12 Apr. '82
Burke, Thomas.....	Res'dt. Housekeeper and Hall Porter.	1 July '89	700 00	17 Mar. '41	— Sept. '81
McKinnon, Allan.....	Messenger.....	22 May '89	500 00	1 Apr. '67	22 May '89

THE OFFICE OF THE COMPTROLLER OF THE NORTH-WEST MOUNTED POLICE—INSIDE SERVICE.

Name.	Present Rank.	Date.	Present Salary.	Date of Birth.	Date of First Appointment.
			$ cts.		
White, Frederick	Comptroller and Deputy Head.	1 July '83	3,200 00	16 Feb. '47	3 Mar. '69
Fortescue, Laurence	Chief Clerk	17 May '92	1,950 00	17 Aug. '45	1 June '75
Fisher, Alexander	1st Class Clerk	17 May '92	1,550 00	11 Oct. '30	1 July '75
Gallwey, Reginald Munro M.	3rd Class Clerk	1 July '84	1,000 00	16 Dec. '63	1 July '84
Duplessis, Léonidas J. T. R.	do	1 July '84	1,000 00	1 Sept. '63	1 July '84
Bishop, Richard Samuel	do	9 May '83	900 00	28 Sept. '62	9 May '83
Hinchey, Edward Henry	Messenger	1 July '87	500 00	7 Mar. '72	1 July '87

NORTH-WEST MOUNTED POLICE FORCE—OUTSIDE SERVICE.

Herchmer, Lawrence Wm	Commissioner	1 Apr. '86	2,600 00	25 Apr. '40	5 Oct. '78
McIllree, John Henry	Assistant Commissioner	1 Nov. '92	1,600 00	28 Feb. '49	14 Nov. '70
Gagnon, Sévère	Superintendent	1 Apr. '83	1,400 00	8 Jan. '45	3 Apr. '74
Deane, Richard Burton	do	1 Apr. '84	1,400 00	30 Apr. '48	1 July '83
Steele, Samuel Benfield	do	1 Aug. '85	1,400 00	5 Jan. '49	31 Aug. '78
Perry, Aylesworth Bowen	do	1 Aug. '85	1,400 00	21 Aug. '60	24 Jan. '82
Griesbach, Arthur Henry	do	15 Sept. '85	1,400 00	22 Oct. '39	1 June '75
Moffatt, George Buchanan	do	1 Nov. '90	1,400 00	13 Dec. '54	1 Sept. '83
Howe, Joseph	do	4 May '93	1,400 00	5 Sept. '55	1 July '83
Cotton, John	do	1 Jan. '81	1,400 00	19 Oct. '53	1 Mar. '79
White-Fraser, Montague Hy.	Inspector	1 May '84	1,000 00	24 June '53	1 May '84
Morris, William S. M.	do	1 May '84	1,000 00	6 Sept. '47	1 May '84
Sanders, Gilbert Edward	do	1 Sept. '84	1,000 00	25 Dec. '63	1 Sept. '84
Allan, John Beresford	do	1 Aug. '85	1,000 00	28 Nov. '45	1 Aug. '85
Wood, Zachary Taylor	do	1 Aug. '85	1,000 00	27 Nov. '60	1 Aug. '85
Primrose, Philip Carteret Hill	do	1 Aug. '85	1,000 00	23 Oct. '64	1 Aug. '85
Cuthbert, Albert Edw. Ross	do	1 Aug. '85	1,000 00	1 Aug. '60	1 Aug. '85
Snyder, Arthur Edward	do	1 Aug. '85	1,000 00	24 Mar. '61	1 Aug. '85
McGibbon, John Alexander	do	15 Sept. '85	1,000 00	1 Feb. '57	15 Sept. '85
Wilson, James Osgood	do	15 Sept. '85	1,000 00	17 Aug. '58	15 Sept. '85
Moodie, John Douglas	do	15 Sept. '85	1,000 00	21 Nov. '49	15 Sept. '85

NORTH-WEST MOUNTED POLICE FORCE—OUTSIDE SERVICE.

Name.	Present Rank.	Date.	Present Salary.	Date of Birth.	Date of First Appointment.
			$ cts.		
Bégin, Joseph Victor.....	Inspector	22 Oct. '85	1,000 00	15 Feb. '56	22 Oct. '85
Starnes, Cortlandt.....	do	1 Mar. '86	1,000 00	31 Jan. '64	1 Mar. '86
Constantine, Charles.....	do	20 Oct. '86	1,000 00	13 Nov. '49	20 Oct. '86
Casey, Henry Samuel.....	do	20 Oct. '86	1,000 00	23 July '48	20 Oct. '86
Harper, Frank.....	do	1 Jan. '87	1,000 00	28 June '58	1 Jan. '87
Baker, Montague.....	do	1 Jan. '87	1,000 00	5 Jan. '59	1 Jan. '87
Routledge, Walton H.....	do	1 May '87	1,000 00	16 Jan. '63	1 May '87
Macpherson, David H.....	do	1 Sept. '88	1,000 00	21 Dec. '56	1 Sept. '88
Davidson, Hugh Jas. Alexr..	do	1 Feb. '89	1,000 00	6 Jan. '57	1 Feb. '89
Macdonell, Archibald Camer'n	do	28 Sept. '89	1,000 00	6 Oct. '64	28 Sept. '89
Scarth, William Hamilton...	do	15 Oct. 89	1,000 00	18 June '70	15 Oct. '89
Howard, Donald Macdonald,	do	1 Nov. '90	1,000 00	6 Feb. '61	1 Nov. '90
Strickland, D'Arcy Edward..	do	15 Nov. '91	1,000 00	26 Nov. '68	15 Nov. '91
Belcher, Robert.....	do	1 Feb. '93	1,000 00	23 Apr. '49	1 Feb. '93
Irwin, William H.....	do	4 May '93	1,000 00	29 Dec. '46	4 May '93
Jarvis, Arthur Murray.....	do	16 May '93	1,000 00	6 Apr. '62	16 May '93
Brown, Edward Gilpin.....	do	8 Feb. '94	1,000 00	19 Oct. '54	8 Feb. '94
Williams, W. Martin de Ray	do	8 Feb. '94	1,000 00	8 Sept. '54	8 Feb. '94
Paré, Louis Alphonse, M.D..	Assistant Surgeon	1 July '87	1,000 00	15 Feb. '48	1 July '87
Fraser, Samuel Martin, M.D.	do	1 May '89	1,000 00	23 Nov. '67	1 May '89
Haultain, Chas. Selby, M.D.	do	1 July '89	1,000 00	16 Aug. '63	1 July '89
Wills, Alfred Ernest, M.D...	do	1 Feb. '93	1,000 00	23 Dec. '67	1 Feb. '93
Bell, George Pearson, M.D ..	do	8 Feb. '94	1,000 00	5 Feb. '48	8 Feb. '94
Burnett, John, V.S.....	Veterinary Surgeon.....	1 July '87	1,000 00	— Dec. '59	1 July '87
Wroughton, Theodore Ambrose, V.S.	Asst. Vet. Surgeon.....	1 Jan. '88	900 00	11 Nov. 62	1 Jan. '88

OFFICE OF THE AUDITOR GENERAL—INSIDE SERVICE.

Name.	Present Rank.	Date.	Present Salary.	Date of Birth.	Date of First Appointment.
			$ cts.		
McDougall, John Lorn, M.A.	Auditor General	1 Aug. '78	4,000 00	6 Nov. '38	1 Aug. '78
Sutherland, Edward Davenport	Chief Clerk	5 Feb. '90	2,100 00	19 Nov. '53	13 July '71
Gorman, John	do	9 July '90	2,100 00	7 June '48	13 Aug. '79
Hayter, Frederick, B.A.	do	9 July '90	2,100 00	30 June '56	20 Aug. '79
Simpson, John Barker	1st Class Clerk	1 July '80	1,800 00	16 Feb. '42	4 Dec. '65
Hudson, Arthur Bartlett, B.A.	2nd Class Clerk	1 July '87	1,400 00	15 Apr. '59	11 Feb. '84
Reid, John Warren, B.A.	do	1 July '87	1,400 00	28 Jan. '60	1 July '85
Kearns, William	do	1 July '89	1,400 00	24 Aug. '55	4 Oct. '83
Bissonnette, Louis Adolphe, B.A., B.C.L.	do	5 Feb. '90	1,400 00	15 Nov. '54	25 Jan. '83
Hayes, Edwin Clay	do	11 July '92	1,300 00	7 Apr. '58	9 Feb. '84
Stevenson, James Shannon	do	4 Dec. '94	1,150 00	15 Nov. '63	13 Oct. '84
Gibson, John Hugh Peden	3rd Class Clerk	1 June '79	1,000 00	23 Sept. '34	29 Jan. '79
MacDonald, John Carroll	do	10 June '79	1,000 00	19 Apr. '52	17 Jan. '79
Sherwood, Beverly Wilmot	do	1 Nov. '83	1,000 00	13 June '59	1 Nov. '83
Baldwin, Harma Adelaide	do	1 July '85	1,000 00	7 Aug. '51	1 July '85
Belford, Ethel	do	1 July '87	850 00	28 May '66	1 July '85
Gross, Harrison, B.A.	do	9 Oct. '91	800 00	31 Oct. '63	9 Oct. '91
Tucker, Walter	do	15 July '90	750 00	23 Mar. '66	15 July '90
Stockton, Edmond Ebenezer	do	26 Jan. '91	700 00	5 Dec. '70	26 Jan. '91
Wagner, David John	do	1 July '92	650 00	3 Nov. '61	1 June '92
O'Connell, Ellen Mary	do	1 Apr. '92	600 00	10 Mar. '65	2 Dec. '85
Allen, Singleton Somerville	do	1 Nov. '92	550 00	12 Mar. '62	1 Nov. '92
Folkins, Harry Allison	do	7 Jan. '95	550 00	27 Dec. '69	7 Jan. '95
Steeves, Charles Watson	do	22 June '95	450 00	23 Mar. '70	22 June '95
Johnston, Edward S	do	12 July '95	400 00	13 June '67	12 July '95
Pender, John	Messenger	11 Nov. '57	500 00	15 Sept. '33	11 Nov. '57
Connolly, Patrick	do	1 Jan. '90	480 00	19 Oct. '72	1 Jan. '90

DEPARTMENT OF FINANCE—INSIDE SERVICE.

Name.	Present Rank.	Date.	Present Salary.	Date of Birth.	Date of First Appointment.
			$ cts.		
Courtney, John Mortimer...	Deputy Minister and Sec. of Treasury Board.	1 Aug. '78	4,200 00	22 July '38	2 June '69
Fitzgerald, William, M.A....	Asst. Deputy Minister and Superintendent of Insurance.	1 Dec. '85	3,500 00	29 July '45	1 Dec. '85
Toller, Frederick.....	Chief Clerk and Comptroller of Dominion Currency.	1 July '81	2,600 00	21 June '41	1 Oct. '71
Anderson, Charles Joseph...	Chief Clerk and Head of Savings Bank Branch	1 July '74	2,400 00	21 Feb. '35	16 Nov. '58
Dickieson, Matthew George.	Chief Clerk and Dominion Book-keeper.	1 July '86	2,400 00	7 Feb. '49	1 Jan. '74
Treadwell, Clarence William, B.A.	Chief Clerk and Secretary.	1 July '91	2,050 00	5 July '54	1 Nov. '82
Lowe, George, jr.....	1st Class Clerk.....	1 Jan. '85	1,800 00	25 Dec. '41	5 Feb. '75
Gough, Charles Archer.....	do	1 Apr. '85	1,800 00	16 Aug. '52	3 Nov. '69
McNicol, John.....	do	1 July '86	1,800 00	28 Aug. '40	1 Sept. '75
Fraser, John.....	do	1 July '86	1,800 00	13 Dec. '52	21 May '75
Garland, Nicholas Surrey, F.S.S., F.S.A	do	1 July '91	1,650 00	8 June '45	22 June '70
Jenkins, Samuel Judson, B.A.	do ..... / Pte. Sec. to Minister.	1 July '95 /	1,450 00 / 400 00	10 Nov. '49	21 Jan. '86
Neeve, John Bonnor Harrington.	2nd Class Clerk	29 Mar. '65	1,400 00	4 Jan. '35	29 Mar. '65
Turgeon, Charles Edward....	do	1 Feb. '76	1,400 00	22 Mar. '46	1 July '72
Street, Charles Frederick, M.A.	do	1 July '73	1,400 00	7 Sept. '34	1 July '73
Clayton, James Alfred.....	do	1 Oct. '76	1,400 00	3 Sept. '42	26 Jan. '71
Wiggins, Ezekiel Stone, M.A., M.D., LL.D.	do	5 Dec. '79	1,400 00	4 Dec. '39	12 Feb. '79
Belfour, John.....	do	1 Oct. '83	1,400 00	10 Mar. '37	27 Aug. '77
Blair, William Livingston...	do	1 Jan. '85	1,400 00	28 Dec. '52	15 Nov. '71
Boville, Thomas Cooper, B.A.	do	1 Jan. '86	1,400 00	14 Mar. '60	26 Jan. '83
Capbert, Emile.....	do	1 July '86	1,400 00	7 Mar. '40	12 Feb. '80
Black, Ernest Augustus.....	do	1 July '86	1,400 00	17 June '60	29 May '79
Coffin, Frederick Ashley.....	do	1 Jan. '89	1,400 00	12 Feb. '58	27 Sept. '75
Scott, Charles Stenson	do	4 June '89	1,400 00	22 Dec. '42	7 July '67
Brittain, Edwin Lester	do	1 July '91	1,350 00	1 Feb. '66	1 May '84
Foster, Albert Brunswick ...	do	1 July '91	1,350 00	11 Oct. '58	1 Oct. '84
Hayes, William Hazen.....	do Accountant of Contingencies.	1 July '91	1,350 00	17 July '59	15 Oct. '84
Saunders, John Cramp.....	2nd Class Clerk.....	1 July '94	1,200 00	19 July '62	23 Mar. '82
Tasker, Charles James.....	3rd Class Clerk.....	1 Feb. '73	1,000 00	13 Nov. '33	19 Feb. '72
Gilmour, Thomas.....	do	1 Feb. '82	1,000 00	11 Mar. '37	18 Sept. '81

DEPARTMENT OF FINANCE—INSIDE SERVICE.

Name and P. O. Address.	Present Rank.	Date.	Present Salary.	Date of Birth.	Date of First Appointment.
			$ cts.		
Connolly, Peter	Messenger	1 Nov. '67	500 00	17 Mar. '47	1 Nov. '67
Ostrom, William Henry	do	1 July '78	500 00	13 Apr. '42	1 July '78
Evans, Frederick Augustus	do	1 July '87	500 00	16 Nov. '63	1 May '87
Ostrom, Wm. N.	do	1 Apr. '95	350 00	13 Dec. '70	1 Apr. '95

DEPARTMENT OF FINANCE—OUTSIDE SERVICE.

Blackadar, Alfred Kimball, M.A., F.I.A. Ottawa.	Chief Clerk, Insurance Branch.	1 July '93	1,900 00	24 Oct. '52	1 Mar. '77
McMinn, William John R., B.A. Ottawa.	2nd Class Clerk, Insurance Branch.	1 July '83	1,400 00	21 Apr. '56	1 July '83
O'Reilly, Anthony Ottawa.	3rd Class Clerk	1 Oct. '85	950 00	17 Aug. '66	1 Oct. '85
Henderson, Robert, B A., F.I.A. Ottawa.	do	1 July '93	850 00	24 May '71	1 July '93
Creighton, D. Toronto.	Asst. Receiver General, Toronto.	10 May '95	3,000 00	—— '43	10 May '95
Ridout, John Grant Toronto.	Accountant	22 July '77	1,500 00	20 Apr. '45	8 July '72
Fleming, C. E. Toronto.	Clerk	1 Nov. '90	600 00	28 Jan. '46	1 Nov. '90
Stewart, Matthew Toronto.	Messenger and Caretaker	25 Jan. '86	600 00	5 Oct. '56	11 Mar. '78
Kirkpatrick, Gordon S. Toronto.	Clerk	7 Dec. '95	800 00	12 Apr. '72	7 Dec. '95
Wallace, John Roberts Halifax.	Asst. Receiver General, Halifax.	30 Nov. '63	2,200 00	15 Feb. '23	— Sept. '42
Parker, Lewis Halifax.	Acct. in A.R.G. Office	28 Mar. '72	1,300 00	16 Oct. '44	5 Nov. '69
Johnston, Arthur Clement Halifax.	Acct. in Savings Bank.	1 July '74	1,250 00	15 Dec. '53	— Nov. '71
Balcom, John Horton Halifax.	Teller	15 June '77	950 00	—— '41	15 June '77
Lithgow, John Thomas Halifax.	Clerk	11 Oct. '80	950 00	25 Jan. '56	11 Oct. '80
Ring, M. J. Halifax.	do	29 Nov. '93	400 00	3 Oct. '72	29 Nov. '93
McLeod, Howard D. St. John, N.B.	Asst. Receiver General, St. John.	1 Feb. '93	2,200 00	29 July '38	1 June '92
Sancton, Frederick G. Saint John, N.B.	Teller, Savings Bank	1 July '76	1,300 00	6 July '42	1 July '76
Cowan, R. S. Saint John, N.B.	Clerk	2 Oct. '93	800 00	28 July '38	2 Oct. '93
Rourke, J. E. Saint John, N.B	do	20 Jan. '94	600 00	4 Sept. '73	20 Jan. '94
Ewing, R. Saint John, N.B.	do	2 Mar. '95	600 00	28 May '49	2 Mar. '95
Lawson, Thomas Stanford Saint John, N.B.	Janitor, Dom. Buildings	28 May '79	550 00	4 Dec. '38	28 May '79
Drummond, Henry Mowat Winnipeg.	Asst. Receiver General, Winnipeg.	20 May '79	2,250 00	19 Aug. '48	1 May '72
McMicken, Albert Clifton Winnipeg.	Clerk	21 May '79	1,400 00	10 Sept. '57	21 May '79
Armstrong, Edward Wm. H. Winnipeg.	Teller	23 May '82	1,200 00	1 May '60	23 May '82

DEPARTMENT OF FINANCE—OUTSIDE SERVICE.

Name and P. O. Address.	Present Rank.	Date.	Present Salary.	Date of Birth.	Date of First Appointment.
			$ cts.		
Deacon, C. B ..... Winnipeg.	Clerk.....	28 Aug. '86	1,200 00	15 Dec. '60	28 Aug. '86
Maclaughlin, Joseph Hugh.. Victoria.	Asst Receiver General, Victoria.	1 Jan. '90	1,800 00	15 Apr. '39	1 July '84
McConnan, D. B..... Victoria.	Clerk.....	10 June '93	1,000 00	25 May '69	1 May '91
Finlaison, Kenneth A..... Victoria.	do	1 July '93	550 00	22 May '75	1 July '93
Pope, Percy..... Charlottetown.	Asst. Receiver General, Charlottetown.	1 July '83	1,950 00	8 May '56	1 July '83
Leitch, William..... Charlottetown.	Clerk.....	9 Jan. '74	1,000 00	20 Dec. '54	9 Jan. '74
Loughram, Francis ..... Charlottetown.	do	1 July '82	800 00	7 Nov. '52	1 July '82

DEPARTMENT OF TRADE AND COMMERCE—INSIDE SERVICE.

Name.	Present Rank.	Date.	Present Salary.	Date of Birth.	Date of First Appointment.
			$ cts.		
Parmelee, William Grannis..	Deputy Minister.....	1 Jan. '93	3,200 00	27 Aug. '33	19 Jan. '76
Nutting, James Peasley.....	1st Class Clerk.....	1 July '95	1,450 00	1 Aug. '56	1 Mar. '76
Belford, Edith.....	3rd Class Clerk.....	1 July '95	700 00	11 July '69	9 Feb. '92
Buck, Howard P.....	3rd Class Clerk and Private Secretary.	1 July '95	650 00 600 00	5 Oct. '71	1 Jan. '93
Robertson, Alice Maude.....	3rd Class Clerk.....	1 Aug. '94	450 00	13 Jan. '69	1 Aug. '94
Shaw, Margaret.....	do	7 Dec. '95	400 00	31 Dec. '64	7 Dec. '95
Robertson, Alexander.....	Messenger.....	22 Dec. '94	500 00	22 July '55	— Dec. '77

DEPARTMENT OF TRADE AND COMMERCE—OUTSIDE SERVICE.

Parmelee, William Grannis..	Chief Comptroller of Chinese Immigration	20 Aug. '85	800 00	27 Aug. '33	20 Aug. '85
Milne, Alex. R.....	Comptroller do Victoria, B.C.	1 Jan. '90	400 00	20 Dec. '42	1 Jan. '90
Bowell, John M.....	Comptroller do Vancouver, B.C.	1 July '90	400 00	1 Oct. '56	1 July '90

DEPARTMENT OF INLAND REVENUE—INSIDE SERVICE.

Name and P. O. Address.	Present Rank.	Date.	Present Salary.	Date of Birth.	Date of First Appointment.
			$ cts.		
Miall, Edward	Deputy Minister, Com. of Inland Revenue.	26 Jan. '83	3,200 00	24 Dec. '38	1 June '70
	Commiss. of Standards.	1 Jan. '83	800 00		1 Jan. '83
Gerald, William John	Asst. Commissioner and Chief Inspector of Inland Revenue.	7 Feb. '87 22 June '95	3,000 00	27 July '50	4 Apr. '67
Himsworth, William	Chief Clerk, Secretary	1 July '84	2,350 00	23 Dec. '47	1 Mar. '68
Campeau, Fabien René Edou'd	Chief Clerk, Accountant	27 July '95	1,800 00	8 July '44	6 Nov. '71
Hall, Charles Russell	1st Class Clerk, Asst. Accountant.	19 May '84	1,800 00	16 Sept. '54	18 Jan. '77
Heron, William Lewis	1st Class Clerk	1 Oct. '78	1,800 00	2 Sept. '42	7 Oct. '72
Valin, Joseph Elzéar	do	1 July '83	1,800 00	17 Oct. '49	12 June '74
Carter, William	do Asst. Sec.	1 July '88	1,800 00	4 Nov. '33	1 July '73
Nettle, Richard	do	1 July '91	1,650 00	29 July '15	13 July '57
Shaw, James Fitzwilliam	do	27 July '95	1,450 00	14 May '56	1 Jan. '72
Blatch, Frederick Kendall	2nd Class Clerk	1 July '80	1,400 00	11 Feb. '41	1 Jan. '73
Doyon, Joseph Alfred	do	1 July '84	1,400 00	23 Mar. '51	7 Feb. '76
Newby, Frank	do	1 July '86	1,400 00	1 Apr. '51	— Mar. '72
Byrnes, John	do	1 July '87	1,400 00	29 May '59	16 Jan. '83
Quain, Redmond	do	1 July '88	1,400 00	27 Mar. '59	1 May '80
McCarthy, John Patrick	do	1 July '90	1,350 00	22 Mar. '62	1 Dec. '85
Fowler, George	do	1 Jan. '91	1,350 00	10 May '49	9 June '69
Burns, John	do	31 Aug. '91	1,350 00	10 June '32	7 Feb. '73
Dunne, John Patrick	do	9 Oct. '91	1,300 00	27 May '61	14 Jan. '83
Winter, Charles Francis	do	1 Aug. '95	1,150 00	3 Feb. '63	9 Sept. '83
	Pte. Sec. to Minister.	15 Dec. '92	600 00		
Brunel, George, M.A.	3rd Class Clerk	1 June '82	1,000 00	18 July '46	1 Oct. '76
McCullough, Anthony	do	1 July '94	630 00	22 Jan. '71	9 Aug. '87
Halliday, Wm. Arthur	do	7 Dec. '95	500 00	27 Mar. '67	7 Dec. '95
Potvin, Napoléon	Messenger	31 Dec. '95	400 00	8 Dec. '68	31 Dec. '95
Yetts, Robt. Peter	do	1 July '95	330 00	13 Sept. '70	1 July '95

DEPARTMENT OF INLAND REVENUE—OUTSIDE SERVICE.

Adams, John Stavrick, Toronto, Ont.	3rd Class Exciseman	1 May '76	750 00	4 Apr. '30	1 Feb. '75
Alexander, Thomas, London, Ont.	Collector Inland Revenue.	1 July '83	1,800 00	13 Oct '45	1 Dec. '70
Allen, George Alpheus, Windsor, Ont.	1st Class Exciseman	1 Sept. '91	1,000 00	15 Aug. '67	22 Mar. '88
Allison, Charles, Yarmouth, N.E.	Inspector W. & M.	1 Nov. '79	1,000 00	22 Sept. '21	1 Nov. '79

DEPARTMENT OF INLAND REVENUE—OUTSIDE SERVICE.

Name and P. O. Address	Present Rank.	Date.	Present Salary.	Date of Birth.	Date of First Appointment.
			$ cts.		
Amor, William..... Hamilton.	2nd Class Exciseman...	1 Jan. '87	850 00	6 July '41	9 Oct. '82
Archambault, R. A..... Ottawa.	Caretaker M. S. Warehouse.	7 Jan. '96	.....	21 May '52	7 May '75
Armstrong, Walter..... Ottawa.	Supt. Methylated Spirits Warehouse.	9 Oct. '91	1,600 00	9 Nov. '55	10 June '87
Atherton, Robert... ..... St. John, N.B.	Collector of Inland Revenue.	17 Apr. '91	1,600 00	23 June '35	3 Sept. '77
Aubin, Aimé..... Montreal	Gas Inspector.....	5 May '93	1,400 00	30 Apr. '42	— June '75
	Insp. of Electric Light	27 May '95			
	Consulting Gas Engin'r.	1 June '89			
Babington, Frederick Wm... Ottawa.	2nd Asst. Analyst	1 July '92	1,400 00	1 Feb. '59	1 Jan. '87
Baby, Joseph..... Montreal.	3rd Class Exciseman...	1 Nov. '80	750 00	5 June '51	1 Nov. '80
Baby, Wolstan Alex. Dixie... Hamilton, Ont.	Special Class Exciseman	1 Jan. '88	1,400 00	13 Apr. '57	30 Nov. '76
Baker, Joseph Stevens..... Montreal.	Asst. Inspector W. & M	1 Dec. '87	700 00	19 July '37	1 Dec. '87
Barber, John Sortiss..... Toronto.	2nd Class Exciseman...	20 Oct. '80	850 00	25 Nov. '52	20 June '79
Barrett, John Kelley..... Winnipeg.	District Inspector	1 May '85	2,500 00	6 June '50	5 Sept. '73
Battle, Martin ..... Ottawa.	Collector Inland Revenue.	1 Jan. '73	1,600 00	— Aug. '28	— Apr. '60
Bayard, Gilbert Alphonse. .. Windsor, Ont.	2nd Class Exciseman...	16 Aug. '95	787 50	8 June '41	12 Dec. '89
Beauchamp, Jos. Pantaléon.. Montreal.	1st do	1 July '84	1,000 00	4 Aug. '54	1 June '75
Bélair, Plessis dit, Arthur... Montreal.	3rd do	1 Mar. '92	720 00	4 Dec. '56	1 Sept. —
Bell, James Edward..... Toronto.	1st do	1 July '94	935 50	31 Jan. '67	1 Feb. '91
BelleRives, George..... Quebec.	Clerk, Cullers' Office...	25 Oct. '92	750 00	13 Sept. '59	25 Oct. '92
Belyea, Theodore Harding... St. John, N.B.	Accountant.....	1 July '88	1,000 00	1 July '57	20 Nov. '86
Bennett, James..... Toronto.	Deputy Collector Inland Revenue (Class A)	1 Jan. '81	1,500 00	7 Oct. '27	11 Feb. '71
Bernier, Chas. Cléophas.....	do (Class B)....	12 July '94	200 00	4 Apr. '53	12 July '94
Bickle, John Watkins..... Peterborough.	do do ..	1 Nov. '87	700 00	20 Jan. '49	1 Nov. '87
		1 June '89	100 00		
Bish, Philip ..... Guelph, Ont.	1st Class Exciseman ...	1 Jan. '88	1,000 00	12 Sept. '38	10 Oct. '82
Bishop, Chas. A. P. A..... Kaslo, B.C.	Deputy Collector Inland Revenue (Class B)	6 Nov. '93	250 00	27 Aug. '64	2 Oct. '93
Blackman. Chas..... Hamilton.	Messenger, Inland Rev.	1 Dec. '94	450 00	23 May '40	12 July '93
Blair, James Burns. ..... Toronto.	Accountant.....	1 Dec. '88	1,400 00	24 July '48	6 Oct. '73
Blethen, Charles William.. Halifax, N.S.	1st Class Exciseman. ..	1 July '94	941 25	22 Oct. '5	11 Oct. '86
Blundell, Richard..... Vancouver, B.C.	Deputy Collector Inland Revenue (Class B).	14 Aug. '91	600 00	7 Aug. '59	14 Aug. '91
Blyth, Alexander..... Owen Sound.	Probation'ry Exciseman	4 Mar. '96	500 00	18 Mar. '72	4 Mar. '96
Boivin, Charles Alphonse.... St. Hyacinthe.	Collect. Inland Revenue	19 Jan. '69	1,000 00	25 Dec. '44	19 Jan. '69
Bolster, George Ievers..... Orillia.	Inspector of W & M...	14 Aug. '79	1,000 00	17 May '35	14 Aug. '79
Boomer, Joseph Boyle..... Toronto.	Assistant Accountant..	1 Apr. '87	1,200 00	12 Nov. '50	6 Aug. '79

DEPARTMENT OF INLAND REVENUE—OUTSIDE SERVICE.

Name and P. O. Address.	Present Rank.	Date.	Present Salary.	Date of Birth.	Date of First Appointment.
			$ cts.		
Boucher, Octavien Narcisse Ernest. Sherbrooke.	Deputy Collector Inland Revenue (Class A).	1 Jan. '93	835 00	2 July '51	14 Nov. '89
Bourassa, Joseph..... Quebec.	3rd Class Exciseman...	1 Nov '93	675 00	7 June '70	1 May '93
Bourassa, Philippe Edouard.. Quebec.	Inspector of W. & M...	1 July '87	1,200 00	15 Jan. '54	14 Aug. '79
Bourget, Onésime..... Quebec.	3rd Class Exciseman....	1 Sept. '80	750 00	21 Feb. '55	1 Sept. '80
Bouteiller, George Antoine... Guelph.	Special Class Exciseman	1 Jan. '83	1,500 00	14 Oct. '59	19 Aug. '78
Bowen, Frederick C..... Sherbrooke.	Probationary do ..	16 May '96	500 00	8 July '76	16 May '96
Bowman, Allan..... Guelph, Ont.	1st Class Exciseman....	1 July '94	935 00	11 Mar. '41	8 Oct. '90
Boyd, James Fred. Sheppard. Toronto.	Messenger.....	9 Oct. '95	500 00	14 Apr. '78	9 Oct. '95
Boyd, Samuel Irwin..... Toronto.	Deputy Collector Inland Revenue (Class B).	3 Sept. '91	1,200 00	31 Jan. '39	3 Sept. '91
Boyle, Patrick..... Brantford.	1st Class Exciseman....	16 Aug. '95	892 50	16 Nov. '41	16 Sept. '90
Brabant, Jean-Bte. Gilbert Nicephore. Montr	3rd do	1 Oct. '90	750 00	16 Apr. '55	1 Oct. '90
Brace, Richard Knight..... Charlottetown, P.E.I.	Gas Inspector.....	10 Jan. '96	200 00	25 Aug. '50	10 Jan. '96
Brain, Alphonsis Frederick.. Guelph, Ont.	3rd Class Exciseman ...	1 July '96	600 00	20 Apr. '70	1 Jan. '96
Brennan, David Joseph ..... Toronto, Ont.	2nd do	1 July '93	892 50	20 June 72	14 Feb. '91
Brennan, John..... Windsor, Ont.	Accountant.....	27 July '92	1,100 00	24 June '47	3 Jan. '87
Broadfoot, Samuel..... Guelph.	do	1 June '89	1,000 00	20 Dec. '53	12 July '80
	Gas Inspector.....	12 Sept. '90	100 00		
Browne, George Wheatland.. Kingston, Ont.	2nd Class Exciseman...	1 July '73	850 00	21 Jan. '33	22 Feb. '69
Bulmer, William..... Montreal.	2nd do	1 Oct. '72	850 00	9 Aug '29	1 Oct. '72
Burke, Timothy..... St. John, N.B.	District Inspector, Inland Revenue.	17 Apr. '91	2,200 00	9 June '45	8 July '86
Burrows, William..... Kingston, Ont.	Gas Inspector.....	8 Apr. '81	400 00	22 Mar. '29	14 Aug. '79
Cahill, John William..... Windsor, Ont.	3rd Class Exciseman...	10 Nov. '87	750 00	31 Mar. '65	10 Nov. '87
Cahill, Joseph Hickey..... Quebec.	Deputy Collector Inland Revenue (Class A).	1 Apr. '82	1,300 00	Jan. '38	1 May '60
Cahill, Thomas..... Peterboro'.	Dep. Coll. I.R. (Class A).	1 June. '89	1,000 00	20 Dec. '39	14 Aug. '79
	Gas Inspector.....	1 Nov. '80	200 00		
Cameron, Donald McPherson. Hamilton, Ont.	Special Class Exciseman	1 Nov.' 80	1,500 00	5 Dec. '55	1 Mar. '72
Carroll, Daniel..... Halifax.	1st Class Exciseman ...	1 Jan. '87	1,000 00	4 Aug. '42	16 May '76
Caven, Alexander..... Stratford.	Collect'r Inland Revenue	1 Jan. '73	1,600 00	13 Sept. '36	1 Mar. '69
Caven, William..... Montreal.	Special Class Exciseman	1 Jan. '88	1,300 00	12 Jan. '60	— Oct. '77
Chabot, François-Xavier.... Quebec.	Asst. Inspector W. & M	7 June '80	600 00	6 Apr. '36	7 June '80
Chalut, Joseph Olier..... Montreal.	Inspector W. & M.....	20 Aug. '81	1,600 00	22 Mar. '47	18 Dec. '78
Chartier, Etienne..... ... Sherbrooke.	Deputy Collector Inland Revenue, (Class A).	1 Jan. '94	880 00	25 Nov. '46	1 Jan. '94
Chisholm, John Joseph..... Pictou, N.S.	Asst. Inspector W. & M.	1 Sept. '89	600 00	5 July '50	1 Sept. '89

DEPARTMENT OF INLAND REVENUE—OUTSIDE SERVICE.

Name and P. O. Address.	Present Rank.	Date.	Present Salary.	Date of Birth.	Date of First Appointment.
			$ cts.		
Chisholm, Wm Noble..... Owen Sound, Ont.	Deputy Collector, Inland Revenue, Class B.	21 July '90	787 50	9 Mar. '65	21 July '90
Christie, William John..... Winnipeg.	Deputy Collector Inland Revenue (Class A).	1 Jan. '87	1,500 00	18 Mar. '56	6 Feb. '80
Clark, Albert Forneret..... Stratford.	Accountant.....	1 July '85	1,000 00	21 Oct. '36	28 Sept. '74
Clark, James Alfred..... St. John, N.B.	Deputy Collector Inland Revenue (Class A).	24 Apr. '91	1,200 00	1 Sept. '43	24 Apr. '91
Codd, Hubert James Samuel Montreal.	3rd Class Exciseman...	1 Sept. '89	750 00	5 Nov '59	1 Sept. '89
Code, Abraham, sr..... Ottawa.	Inspector W. & M.....	14 Aug. '79	1,300 00	28 Dec. '29	14 Aug. '79
Code, Abraham, jr ..... Winnipeg.	Accountant.....	1 Nov. '94	1,200 00	3 Jan. '68	20 Mar. '86
Colcleugh, John Wm..... Winnipeg, Man.	Deputy Collector Inland Revenue (Class B).	4 Nov. '90	500 00	1 June '50	1 Sept. '90
Coleman, Charles..... Toronto.	Deputy Collector Inland Revenue (Class B).	21 Dec. '86	1,000 00	28 Sept. '47	10 Feb. '81
Coleman, James John ..... Quebec.	1st Class Exciseman....	1 Jan. '93	977 50	20 July '57	1 Oct. '85
Coles, Frank Halstaff..... London, Ont.	Accountant.....	9 Feb. '92	1,000 00	15 July '38	16 Apr. '72
Conway, Bartholomew James. Hamilton, Ont.	Special Class Exciseman	1 Jan. '81	1,500 00	25 July '59	22 Jan. '75
Cook, Wm. Reid..... Toronto.	2nd Class Exciseman...	16 Aug. '95	750 00	5 Sept. '49	1 July '92
Cosgrove, John..... Ottawa.	Asst. Inspector W. & M	6 Feb. '85	700 00	24 May '36	6 Feb. '85
Costello, John William..... Winnipeg.	do ..	26 Dec. '85	700 00	14 Feb. '42	26 Dec. '85
Costigan, Henry Alfred..... Winnipeg	Collect'r Inland Revenue	1 Jan. '87	2,200 00	26 Dec. '60	1 Oct. '80
Costigan, James Joseph ... Montreal.	3rd Class Exciseman...	1 Oct. '86	750 00	7 Jan. '55	18 Mar. '86
	Inspector of Food.....	4 Apr. '88	250 00		
Coughlin, Daniel..... London, Ont.	Mechanical Assistant Inspector W. & M.	8 Aug. '87	800 00	11 Mar. '41	8 Aug. '87
Coulter, Alex..... Toronto.	3rd Class Exciseman...	1 May '96	600 00	21 Jan. '65	1 Jan. '95
Courtney, John J..... Montreal.	2nd do ...	1 July '85	850 00	29 Nov. '56	13 Jan. '79
Cowan, Edgar..... St. John, N.B.	Asst. Inspector W. & M	14 Aug. '79	700 00	7 Feb. '44	14 Aug. '79
Crawford, William Patrick.. Hamilton.	2nd Class Exciseman...	1 July '72	892 50	29 Sept. '38	6 Mar. '69
Crotty, John..... Windsor, Ont.	3rd do ...	18 May '86	750 00	— Aug. '32	18 May '86
Crowe, Walter..... Windsor, Ont.	Accountant.....	1 June '96	1,400 00	16 Sept. '46	29 Dec. '79
Curless, Charles..... Ottawa.	Preventive Officer.....	1 Aug. '87	1,200 00	27 May '47	1 July '84
Daoust, Joseph A..... Montreal.	Asst. Inspector W. & M.	4 June '80	800 00	14 Oct. '44	4 June '80
Daveluy, Joseph Pierre..... Montreal.	3rd Class Exciseman...	17 July '90	750 00	20 May '68	17 July '90
Davis, Thomas George ..... London, Ont.	Deputy Collector, Inland Revenue (Class A).	1 Jan. '87	1,500 00	15 Aug. '47	1 Nov. '73
Dawson, William..... Toronto.	Special Class Exciseman	1 Dec. '88	1,200 00	9 Feb. '48	12 Nov. '83
Dennis, William Alfred..... Galt, Ont.	Asst. Gas Inspector....	1 June '89	100 00	14 Feb. '53	1 June '89
Desroches, David..... Terrebonne, P.Q.	Collect. Inland Revenue	1 Mar. '80	700 00	10 Mar. '38	1 Feb. '80
Devine, Patrick..... Renfrew, Ont.	Deputy Collector Inland Revenue (Class B).	1 June '96	400 00	11 Sept. '58	1 June '96

DEPARTMENT OF INLAND REVENUE—OUTSIDE SERVICE.

Name and P. O. Address.	Present Rank.	Date.	Present Salary.	Date of Birth.	Date of First Appointment.
			$ cts.		
Dibblee, William..... St. John, N.B.	Deputy Collector Inland Revenue (Class B).	27 Aug. '77	300 00	19 Oct. '34	9 Nov. '75
Dick, James Walter..... Toronto.	Special Class Exciseman	18 June '96	1,200 00	11 Oct. '57	4 Jan. '83
Dickson, Charles Thompson. Kingston, Ont.	Accountant.....	1 Dec. '88	1,200 00	20 June '48	15 Dec. '68
Dingman, Norman Jones.... Stratford, Ont.	Special Class Exciseman	1 Nov. '80	1,200 00	25 May '45	17 Feb. '75
Dixon, Henry George Smith. Montreal.	2nd Class Exciseman...	1 July '93	850 00	18 Dec. '57	12 Aug. '87
Dodds, Edward William .... Toronto.	Deputy Collector (Class B).	16 May '96	900 00	12 Sept. '62	21 Nov. '81
Donaghy, William..... Hamilton, Ont.	Special Class Exciseman	1 Apr. '75	1,400 00	30 Oct. '41	1 Aug. '73
Dorion, George Théophile . Montreal.	Asst. Inspector W. & M	14 Aug. '79	800 00	24 May '46	14 Aug. '79
Dowling, Thomas..... Calgary.	Deputy Collector Inland Revenue (Class B).	18 Feb. '89	1,000 00	15 May '30	— Sept. '78
Doyle, Bernard Joseph..... Toronto.	2nd Class Exciseman...	1 July '93	892 50	6 Feb. '57	17 Dec. '88
Doyle, Jas. Eugène Higginson Ottawa.	3rd do ..	1 Apr. '94	690 00	22 Sept. '62	1 Sept. '92
Dudley, William Hipwell... Toronto.	Special Class Exciseman	1 Aug. '86	1,600 00	15 Apr. '43	22 Dec. '79
Dumbrille, John ..... Prescott, Ont.	Collect'r Inland Revenue	6 Apr. '85	1,800 00	2 May '23	6 Apr. '85
Dumbrille, Richard Willie .. Hamilton, Ont.	1st Class Exciseman ...	16 Aug. '95	892 50	17 July '59	11 Sept. '82
Dumouchel, Léandre..... Montreal.	2nd do ..	1 July '85	850 00	24 Dec. '46	17 June '82
Dunlop, Charles..... Windsor, Ont.	Deputy Collector Inland Revenue (Class B).	1 Jan. '76	1,200 00	9 Dec. '39	4 Mar. '73
Duplessis, Charles Zéphirin. Three Rivers, P.Q.	3rd Class Exciseman...	1 July '83	750 00	2 Jan. '49	13 Dec. '80
Duncan, William Moffatt.... Yarmouth, N.S.	Collect. Inland Revenue	9 July '90	1,000 00	8 Oct. '57	7 Feb. '82
Earle, Robert Henry..... Kingston, Ont.	Special Class Exciseman	1 July '75	1,200 00	1 July '50	17 Feb. '73
Egan, James..... London, Ont.	Inspector W. & M.....	14 Aug. '79	1,200 00	19 July '30	14 Aug. '79
Egener, Adolph..... Stratford, Ont.	1st Class Exciseman ...	16 Aug. '95	892 50	26 Sept. '54	13 Aug. '79
Elliott, George Mulholland.. Napanee.	Gas Inspector.....	26 April '90	100 00	17 Oct. '52	1 Feb. '84
Elliott, Thomas Henry..... Orillia, Ont.	Asst. Inspector W. & M.	16 June '93	500 00	22 July '59	16 June '93
Errett, Richard Wm..... Peterboro.	Asst. Inspector Weights and Measures.	1 Aug. '95	200 00	13 Apr. '36	1 Aug. '95
Esmonde, Jos. R..... Ottawa.	Deputy Collector Inland Revenue (Class A.)	1 Aug. '95	1,155 00	28 Dec. '45	1 Aug. '95
Evans, George Thomas..... Toronto.	1st Class Exciseman....	1 July '85	1,000 00	25 Nov. '54	1 Nov. '80
Fahey, Edward..... Kingston, Ont.	3rd do ..	1 Nov. '77	400 00	13 July '41	30 Dec. '75
Fahey, Owen..... Quebec.	3rd do ..	1 Feb. '85	750 00	18 July '48	31 July '84
Falconer, James E..... Windsor, Ont.	3rd do ..	1 Nov. '77	750 00	20 July '56	23 Dec. '76
Ferguson, John..... Prescott, Ont.	3rd do ..	1 Nov. '77	750 00	17 Apr. '26	16 Nov. '76
Ferguson, John C..... St. John, N.B.	2nd do ..	1 July '93	850 00	4 May '39	18 May '87
	Inspector of Food	1 July '88	150 00		
Findley, Hugh..... Victoria, B.C.	Inspector W. & M.....	18 Mar. '93	800 00	6 Sept. '32	1 July '90

DEPARTMENT OF INLAND REVENUE—OUTSIDE SERVICE.

Name and P. O. Address.	Present Rank.	Date.	Present Salary.	Date of Birth.	Date of First Appointment.
			$ cts.		
Fiset, Arthur..... Terrebonne, P.Q.	Dept. Collector, Inland Revenue (Class B).	12 Apr. '90	200 00	22 Nov. '54	12 Apr. '90
Fitzgerald, Edwin Wellington Hamilton.	Asst. Inspector W. & M.	26 Mar '91	750 00	2 Sept. '53	20 May '90
Fitzpatrick, Wm. John..... St. John, N.B.	1st Class Exciseman....	1 July '94	935 00	8 Feb. '69	19 Oct. '91
Flynn, Daniel J..... Toronto.	1st do ...	1 Jan. '91	1,000 00	4 Dec. '44	24 Dec. '83
Forest, Eugène Roch..... Montreal.	Cashier.....	1 July '88	1,200 00	5 Sept. '54	1 Mar. '85
Fortier, Jean Jacques Odilon. Sorel, P.Q.	Collect. Inland Revenue	17 Mar. '85	980 00	25 Sept. '48	17 Mar. '85
Foster, Henry..... Petrolia, Ont.	3rd Class Exciseman...	20 Nov. '93	675 00	26 Apr. '54	20 May '93
Fournier, Louis Aimé ..... Montreal.	Asst. Inspector W. & M.	1 June '94	500 00	12 Oct. '61	1 June '94
Fox, John David..... Montreal.	Assistant Accountant..	4 May '93	1,200 00	25 Mar. '65	5 June '85
Fox, Thomas..... Montreal.	1st Class Exciseman....	1 Nov. '80	1,000 00	10 Aug. '45	21 Apr. '76
Fraser, George James..... Brantford, Ont.	Dept. Collector (Cl. B).	1 July '90	1,000 00	6 July '41	10 July '84
Fraser, Peter..... Pictou, N. S	Collect. Inland Revenue	1 July '94	920 00	2 Apr. '54	1 Feb. '91
Freed, Augustus Toplady.... Hamilton.	Inspector of W. & M...	23 May '94	1,400 00	8 Oct. '35	23 May '94
Gallagher, Francis..... Quebec.	Specification Clerk.....	12 Dec. '83	750 00	24 Dec. '34	12 Dec. '83
Gatien, Félix..... Sherbrooke, P.Q.	Deputy Collector (Class C).	16 May '96	1,000 00	26 Sept. '49	11 Apr. '89
Geldart, Oliver Alexander.... St. John, N.B.	1st Class Exciseman...	1 Jan. '96	871 25	26 May '63	1 July '92
George, John..... Eganville, Ont.	Dept. Collect. (Class B).	14 Mar. '94	200 00	5 Nov. '59	14 Mar. '94
Gerald, Charles..... Toronto, Ont.	Special Class Exciseman	1 Nov. 80	1,600 00	23 Oct. '52	16 Dec. '76
Gerald, Walter Henry..... Prescott.	do .	1 Jan. '88	1,500 00	7 Sept. '57	14 Apr. '84
Gervais, Samuel..... Montreal.	Asst. Inspector W.& M..	6 June '91	800 00	25 July —	1 Oct. '86
Gill, William..... Victoria, B.C.	District Inspector.....	1 July '87	2,500 00	1 July '37	19 Dec. '70
Girard, Irénée..... London, Ont.	1st Class Exciseman....	1 Jan. '88	1,000 00	24 July '47	3 May '80
Girdlestone, Robt. John M. Winnipeg.	Dept. Collect. (Class B).	19 Sept. '89	1,000 00	14 Nov. '43	17 Feb. '73
	Asst. Inspector W. & M.	1 July '87	200 00		
Good, Henry Leslie..... Nanaimo, B.C.	Inspector of Gas.....	1 Dec. '93	100 00	16 Oct. '63	1 Dec. '93
Goodman, Arthur William.. Perth.	1st Class Exciseman....	1 July '88	1,000 00	22 Feb. '66	1 Dec. '85
Gorman, Arthur Matthias... Halifax, N.S.	Messenger.....	1 Sept. '91	500 00	22 Oct. '64	1 Sept. '91
Gorman, Michael..... Ottawa.	Asst. Inspector W. & M.	14 Aug. '79	700 00	15 Dec. '25	14 Aug. '79
Gosnell, Thomas Salter..... Calgary	Collect. Inland Revenue	1 Nov. '94	1,400 00	— June '50	27 Jan. '76
Gow, James..... Windsor, Ont.	District Inspector.....	1 Jan. '87	2,500 00	17 Oct. '26	28 Nov. '66
Gow, John Eckford..... Prescott, Ont.	1st Class Exciseman....	1 Sept. '91	1,000 00	14 Jan. '69	7 Nov. '88
Graham, Wm. Johnstone.. Owen Sound, Ont.	Collect. Inland Revenue	1 Apr. '74	1,150 00	16 Feb. '44	1 June '68
	Gas Inspector.....	27 Nov. '89	200 00		
Graham, William Thomas... Toronto.	2nd Class Exciseman...	1 July '93	892 50	11 May '66	18 Mar. '90

DEPARTMENT OF INLAND REVENUE—OUTSIDE SERVICE.

Name and P. O. Address.	Present Rank.	Date.	Present Salary.	Date of Birth.	Date of First Appointment.
			$ cts.		
Grant, Henry Hugh..... Halifax, N.S.	Collect. Inland Revenue	15 Oct. '81	1,800 00	15 Apr. '39	1 Oct. '79
Grimason, Thomas..... Kingston, Ont.	Dept. Collector, Inland Revenue (Class A).	1 Apr. '87	1,200 00	23 Feb. '56	7 Apr. '81
Guay, Alphonse..... Quebec.	Asst. Inspector W. & M.	24 Dec. '92	600 00	3 May '62	24 Dec. '92
Hagan, James..... Ottawa.	Warehouseman.....	16 May '96	550 00	17 Mar. '56	15 Dec. '92
Hagarty, Patrick..... Halifax, N.S.	3rd Class Exciseman...	6 Apr. '69	750 00	5 Apr. '37	6 Apr. '59
Hall, John Joseph..... Peterborough, Ont.	Collect. Inland Revenue	1 Sept. '73	1,200 00	28 Mar. '31	1 Sept. '73
Hamilton, William L..... Kingston, Ont.	District Inspector, Inland Revenue.	1 Feb. '82	2,500 00	26 Mar. '42	7 Dec. '68
Hanley, Archibald..... Kingston, Ont.	Asst. Accountant.....	12 Dec. '89	1,000 00	20 June '46	1 July '80
Harney, Thomas..... Quebec.	Book-keeper and Cashier	1 Sept. '95	700 00	27 Nov. '47	1 May '82
Hart, Philip Dacres..... Brantford, Ont.	2nd Class Exciseman...	10 Dec. '80	850 00	18 Dec. '51	7 Jan. '80
Harty, Michael James..... Perth, Ont	Deputy Collector Inland Revenue (Class B).	21 Nov. '90	400 00	14 May '56	21 Nov. '90
Harvey, Edward Arthur..... Vancouver, B.C.	Deputy Collector Inland Revenue (Class A).	25 Mar. '92	900 00	3 Apr. '66	3 July '91
Hawkins, Alfred St. George.. Lastowell, Ont.	Gas Inspector	19 Sept. '89	100 00	23 April '50	19 Sept. '89
Hawkins, Augustus Carayon. Montreal.	1st Class Exciseman....	16 Aug. '95	892 50	16 Mar. '70	13 Feb. '91
Hawkins, William Louis.... Winnipeg.	Accountant.....	1 Dec. '88	1,200 00	26 Jan. '64	18 Sept. '79
Hayward, Walter John..... Windsor, Ont.	Inspector W. & M.....	14 Aug. '79	1,200 00	18 Feb. '39	14 Aug. '79
Hébert, Charles Dupont..... Three Rivers, P. Q.	Collect'r Inland Revenue	20 Oct '80	1,200 00	6 Oct. '45	11 Oct. '76
Hébert, ' s. Alph. Pacifique. Montreal.	Asst. Inspector W. & M.	2 Apr. '92	800 00	31 May '76	28 Mar. '92
Helliwell, Horatio Nelson... Toronto.	1st Class Exciseman....	1 Jan. '88	1,000 00	18 Oct. '53	7 Nov. '81
Henderson, Wilbur..... Toronto.	Deputy Collector (Class A).	25 Sept. '95	1,348 75	3 Oct. '56	8 Mar. '83
Henwood, George..... Victoria, B.C.	Unclassified Exciseman	1 July '85	950 00	22 Sept. '64	19 Dec. '81
Hesson, Charles Ashton..... St. Catharines, Ont.	Collect'r Inland Revenue	1 Feb. '88	1,200 00	28 Mar. '60	17 Jan. '83
Hicks, William Henry..... London.	Deputy Collector Inland Revenue (Class B).	1 May '88	1,000 00	13 Mar. '55	14 Mar. '81
Hill, Arthur Marcus ..... St. John, N.B.	Deputy Collector Inland Revenue (Class B).	28 Sept. '75	500 00	4 July '41	28 Sept. '75
Hobbs, George Nixon..... Hamilton, Ont.	2nd Class Exciseman...	1 Jan. '85	850 00	19 Feb. '55	15 May '80
Howard, Wm. Walter Shanly Toronto.	2nd do	16 Aug. '95	750 00	3 Feb. '58	23 Sept. '90
Howden, Richard..... Peterboro'	Deputy Collector Inland Revenue (Class B).	25 Feb. '89	800 00	20 Feb. '30	25 Feb. '89
Howie, Alexander..... Guelph, Ont.	3rd Class Exciseman...	20 Oct. '80	750 00	1 Jan. '37	18 Aug. '79
Hubley, Howard Hy..... Halifax, N.S.	2nd do ...	16 Aug. '95	787 50	3 Feb. '69	9 May '92
Hudon, Alphonse..... Montreal.	Unclassified Exciseman.	1 Aug. '77	1,000 00	31 Jan. '43	1 Aug. '77
Huggard, Richard Thompson. Winnipeg.	Inspector W. & M.....	14 Aug. '79	1,200 00	6 June '34	9 July '77
	do of Gas.....	1 Jan. '86	200 00		

DEPARTMENT OF INLAND REVENUE—OUTSIDE SERVICE.

Name and P. O. Address.	Present Rank.	Date.	Present Salary.	Date of Birth.	Date of First Appointment.
			$ cts.		
Hughes, Henry..... Charlottetown.	Asst. Inspector W. & M.	1 July '92	600 00	28 June '42	29 Mar. '91
Hughes, Richard Anderson.. Windsor.	do	5 Oct. '88	650 00	28 Aug. '47	5 Oct. '88
Hurst, Levi Brown..... Toronto.	3rd Class Exciseman...	16 Aug. '95	600 00	23 Nov. '70	8 Mar. '92
Iler, Burritt..... Toronto.	Special Class Exciseman	1 Nov. '80	1,300 00	27 Nov. '51	4 Jan. '76
Ironside, George Arthur..... Port Arthur, Ont.	Collect'r Inland Revenue	1 Apr. '70	1,000 00	2 Jan. '40	1 Apr. '70
Irwin, Robert ..... Hamilto , Ont.	1st Class Exciseman...	1 July '93	977 50	11 Mar. '41	22 Dec. '87
Irwin, Samuel..... Belleville, Ont.	Asst. Inspector W. & M.	9 Apr. '85	700 00	8 May '28	9 Apr. '85
Ives, Geo. Canning ..... Calgary.	Deputy Collector (Class B) and Preventive Officer.	1 Apr. '96	400 00	1 Sept. '48	10 May '95
James, Thomas Cuthbert.... Halifax, N.S.	Accountant	1 July '83	1,000 00	29 Apr. '56	11 Sept. '82
Jameson, S. B..... Winnipeg.	Deputy Collector (Class B).	7 Dec. '95	300 00	19 Feb. '53	— June '88
Jamieson, Robert C..... Toronto.	1st Class Exciseman....	1 Jan. '91	1,000 00	22 Mar. '46	1 July '87
Johnson, John Jas..... Windsor, Ont.	2nd do ...	1 July '93	850 00	26 Apr. '61	12 Feb. '92
Johnson, William..... Belleville, Ont.	Inspector W. & M.....	14 Aug. '79	1,200 00	28 Sept. '42	14 Aug. '79
	do Gas.....	1 Nov. '80	250 00		
	do Electric Light	27 May '95	.....		
Johnston, George Elliott .... Prescott, Ont.	3rd Class Exciseman...	1 Oct. '83	750 00	17 June '32	21 Oct. '81
Johnstone, James Kennedy Toronto.	Inspector of Gas.....	25 July '87	1,400 00	28 Oct '49	— Sept. '83
	do Electric Light	27 May '95			
Jones, Andrew..... Toronto.	3rd Class Exciseman...	1 Mar. '92	720 00	30 Nov. '63	1 Sept. '91
Jones, Edward Hughes..... Vancouver.	Deputy Collector, Inland Revenue (Class B).	1 Aug. '95	400 00	23 Sept. '56	1 Aug. '95
Jones, Richard..... ..... Victoria, B.C.	Collect. Inland Revenue	1 June '87	1,500 00	4 Feb. '51	1 Aug. '84
	Inspector of Gas	1 Aug. '84	200 00		
Jubenville, J. P..... Windsor, Ont.	2nd Class Exciseman...	1 Jan. '88	850 00	19 June '54	5 Jan. '87
Keeler, George Samuel..... Prescott, Ont.	2nd do ...	1 July '93	850 00	9 Apr. '36	7 Dec. '87
Keilty, Thomas..... Prescott, Ont.	Deputy Collector, Inland Revenue (Class A).	1 July '85	1,300 00	26 July '38	15 Dec. '79
Kelly, Edward	Asst. Inspector W. & M.	1 Dec. '88	600 00	16 Feb. '44	1 Dec. '88
	Food Inspector	1 Jan. '89	300 00		
Kelly, James..... St. John.	Preventive Officer.....	17 Mar. '96	1,000 00	1 Sept. '60	17 Mar. '96
Kelly, John Thomas..... St. John, N.B.	Preventive Officer	9 July '90	700 00	13 May '48	15 Apr. '89
Kelly, Mencer John..... Quebec.	Asst. Inspector W. & M.	27 Dec. '80	800 00	3 Feb. '53	27 Dec. '80
Kenning, James Hogan..... Windsor, Ont.	Collect. Inland Revenue	1 Aug. '82	2,200 00	26 Apr. '35	24 Jan. '67
Keogh, Peter Mary..... Windsor, Ont.	3rd Class Exciseman...	20 Feb. '80	750 00	24 June '42	1 Sept. '79
Kidd, Thomas..... Seaforth, Ont.	Food Inspector.....	31 May '90	500 00	7 Sept. '30	29 May '56
Kilroy, Edmond Thomas.... Windsor.	2nd Class Exciseman...	1 Jan. '94	750 00	27 Dec. '72	1 July '92
King, Richard Marsters ..... Halifax, N.S.	Deputy Collector, Inland Revenue (Class A)	1 Sept. '87	1,300 00	22 Feb. '43	14 Aug. '79

DEPARTMENT OF INLAND REVENUE—OUTSIDE SERVICE.

Name and P. O. Address.	Present Rank.	Date.	Present Salary.	Date of Birth	Date of First Appointment.
			$ cts.		
Knowlson, James Baine ..... Peterboro', Ont.	Deputy Collect'r (Class B)	1 July '72	700 00	15 Apr. '33	1 Oct. '63
Laidman, Richard Herbert.. Hamilton, Ont.	Asst. Inspector W. & M.	12 Apr. '90	700 00	27 Dec. 57	12 Oct. '89
Lane, Thos. Michael..... Montreal.	2nd Class Exciseman...	25 Oct. '91	750 00	3 Sept. '68	25 Mar. '91
Laporte, George ..... Montreal.	3rd do	1 Oct. '83	750 00	13 July '45	1 Sept. '82
Larivière, Alexandre C..... Winnipeg.	3rd do	29 Oct. '93	675 00	11 Nov. '71	29 Apr. '93
LaRue, George..... Quebec.	Collect. Inland Revenue	16 Feb. '78	1,800 00	21 Dec. '34	16 Feb. '78
Lawlor, Henry..... Montreal.	do ..	1 July '93	2,070 00	15 Dec. '53	1 Oct. '79
Lawlor, Richard Alban.... Chatham, N.B.	Collect. Inland Revenue Inspector of Gas.....	1 June '83 1 July '83	1,200 00 500 00	11 July '52	1 June '83
Lecours, Henri Théophile.... Montreal.	Accountant.....	4 May '93	1,400 00	22 Feb. '35	1 Dec. '79
Lee, Edward..... London, Ont.	1st Class Exciseman....	1 Jan. '88	1,000 00	14 Feb. '41	23 Aug. '81
Leighton, Wm. Kirkwood. Victoria, B.C.	Deputy Coll., Inl. Rev., Class B. Asst. Inspector, W. & M.	22 May '89 21 July '90	300 00 350 00	21 Nov. '54	22 May '89
Le Moine, James McPherson. Quebec.	District Inspector.....	23 Aug. '68	2,500 00	21 Feb. '25	23 June '47
Lemoine, Jules..... Quebec.	3rd Class Exciseman...	1 Oct. '83	750 00	19 Oct. '54	20 July '80
Lépine, Louis..... Quebec.	3rd do	1 Oct. '83	750 00	19 Oct. '38	18 Oct. '80
Leprohon, Roch Martial..... Joliette, P.Q.	Collect'r Inland Revenue	20 Oct. '80	1,000 00	14 Oct. '32	8 July '79
Lett, Frederick Piercy Austin Ottawa.	3rd Class Exciseman...	1 Oct. '83	750 00	17 Apr. '63	8 Nov. '81
Le Vasseur, Louis Nazaire Z. Quebec.	Inspector of Gas..... do Electric Light	2 Oct. '78 27 May '95	1,000 00	6 Feb. '48	2 Oct. '78
Logan, John ..... Hamilton, Ont.	3rd Class Exciseman...	1 Jan. '88	850 00	22 Nov. '30	—— '75
Looby, John..... Winnipeg.	Asst. Inspector W. & M	11 Mar. '91	500 00	16 Oct. '54	11 Mar. '91
Lynes, Kieran ..... Guelph.	Special Class Exciseman Gas Inspector.....	26 Mar. '91 21 Sept. '90	1,200 00 100 00	25 Oct. '56	9 Oct. '82
Lyons, Edward..... Kingston, Ont.	1st Class Exciseman....	16 Aug. '95	892 50	22 Sept. '62	10 May '87
Macdonald, Archibald B.... Prescott, Ont.	1st do	1 Sept. '91	1,000 00	30 Dec. '55	2 Aug. '87
Macdonald, Dugald..... Montreal.	Deputy Collector Inland Revenue (Class A).	1 Jan. '93	1,500 00	28 Dec. '38	14 Dec. '70
Macdonald, John A..... Kingston, Ont.	Inspector W. & M.....	20 July '86	1,200 00	25 Oct. '35	20 July '86
Macfarlane, Thos, F.R.S.C.. Ottawa.	Chief Analyst.....	20 Mar. '86	2,200 00	5 Mar. '34	20 Mar. 86
Macintyre, Donald..... Montreal	1st Class Exciseman....	1 July '93	977 50	17 Feb. '46	10 Feb. '90
Mackay, George William.... Hamilton Ont.	3rd do ..	20 Oct. '80	750 00	4 Sept. '41	13 Aug. '79
Magness, Robert..... Hamilton.	Inspector of Scale Factories.	1 July '93	900 00	21 Feb. '50	1 Jan. '89
Mainville, Charles Philéas... Montreal.	3rd Class Exciseman...	12 June '93	690 00	13 Apr. '69	12 Dec. '92
Malo, Toussaint..... Montreal.	2nd do	1 June '76	850 00	16 July '29	27 July '74

DEPARTMENT OF INLAND REVENUE—OUTSIDE SERVICE.

Name and P. O. Address.	Present Rank.	Date.	Present Salary.	Date of Birth.	Date of First Appointment.
			$ cts.		
Manning, James ..... Montreal.	Unclassified Exeiseman.	1 Nov. '75	850 00	22 Nov. '33	— Nov. '69
Marcon, Frank Evans..... London, Ont.	2nd Class Exiseman...	1 July '94	892 50	7 Mar. '69	21 May '89
Marentette, Alexandre..... Hamilton, Ont.	Asst. Inspector W. & M.	14 Aug. '79	800 00	19 Feb. '34	14 Aug. '79
Marion, Jos. Eugène Edmond Joliette, P.Q.	3rd Class Exiseman...	8 July '91	750 00	20 Oct. '59	8 Jan. '91
Marshall, Ferdinand..... Prescott, Ont.	Unclassified do ..	1 Nov. '77	850 00	5 Feb. '35	5 Dec. '76
Mason, Frederick..... Perth, Ont.	Special Class Exiseman	1 July '75	1,500 00	5 Apr. '50	24 Feb. '72
Metcalf, William Franklin.. Toronto.	do ...	1 Jan. '92	1,200 00	23 Nov. '37	15 July '71
Miller, Archibald..... Halifax, N.S.	Inspector of Gas	1 Dec. '75	1,200 00	1 June '35	1 Dec. '75
	do Electric Light.	27 May '95			
Miller, Joseph Elwood .... Vancouver, B. C.	Collect. Inland Revenue	31 May '90	1,500 00	19 Mar. '59	12 Dec. '83
	Inspector of Gas.....	1 Dec. '93	100 00		
Miller, William Frederick... Hamilton, Ont	Collect. Inland Revenue	1 Nov. '87	2,160 00	23 Nov. '41	15 July '73
Millier, Elie ..... Montreal.	3rd Class Exiseman...	1 July 83	750 00	11 Dec. '44	7 July '79
Milligan, Robert John..... Toronto.	Asst. Inspector W. & M.	25 Oct '86	750 00	24 Oct. '37	25 Oct. '86
Milliken, Edwin ..... St. Catharines, Ont.	2nd Class Exiseman...	1 July '84	850 00	11 Nov. '47	2 May '74
Mills, A. E..... Smith's Falls.	Dept. Collect. (Class B)	1 July '94	150 00	1 Nov. '44	1 June '91
Mongeon, Cyrille..... Three Rivers, P.Q.	Asst. Inspector W. & M.	18 Jan. '93	500 00	28 Sept. '48	18 Jan. '93
Moore, Theophilus..... Charlottetown, P.E.I.	Deputy Collector Inland Revenue (Class B).	12 Dec. '90	1,000 00	6 May '42	1 Jan. '74
Moreau, Joseph Alfred.... Quebec.	Caretaker, W. & M.....	1 May '84	300 00	15 Jan. '34	1 May '84
	do Gas Office.....	1 May '84	300 00		
Morrow, John..... Toronto, Ont.	District Inspector of B. Factories.	1 Dec. '80	2,500 00	17 Nov. '32	28 Nov. '66
		1 July '87			
Mulhern, Michael Matthew Cornwall, Ont.	Collect. Inland Revenue	1 July '83	1,000 00	9 Feb. '55	7 Aug. '76
	Gas Inspector.....	31 May '90	100 00		
Munro, Hugh David..... Yarmouth, N.S.	3rd Class Exiseman...	1 July '82	750 00	28 July '46	1 Jan. '81
	Asst. Inspector of Gas..	1 July '84	100 00		
Murray, Alfred Sutton E.... Toronto, Ont.	2nd Class Exiseman...	20 Oct. '80	850 00	17 Aug. '48	1 Jan. '71
Murray, David..... Montreal.	1st do ..	1 July '94	935 00	23 Jan. '70	2 Jan. '90
McAllister, Andrew..... Belleville. Ont.	Collect Inland Revenue	1 Feb. '82	1,600 00	14 Aug. '43	21 May '72
McClanaghan, Michael..... Montreal.	2nd Class Exiseman...	1 Jan. '88	850 00	24 Dec. '59	1 Feb. '86
McClosky, John Richard.... St. John, N.B.	1st do ..	7 Mar. '94	977 50	4 Dec. '54	12 July '87
McCoy, William..... Belleville, Ont.	1st do ..	1 Jan. '91	1,000 00	7 July '55	1 Mar. '84
McCuaig, Augustus Finlay.. Belleville, Ont.	Deputy Collector (Class B).	30 July '86	800 00	29 Mar. '50	30 July '86
McDonald, A. W..... Fleming, Assa.	Asst. Inspector W. & M.	1 July '94	600 00	26 Nov. '68	19 Oct. '93
McDonald, John..... Hamilton, Ont.	do ..	14 Feb. '81	800 00	1 May '36	14 Feb. '81
McDonald, John Arthur..... Toronto.	1st Class Exiseman ...	1 Jan. '88	1,000 00	19 Sept. '57	7 Mar. '83
McDonald, Michael Allan... Sydney, C.B., N.S.	Collect'r Inland Revenue	9 July '79	750 00	22 Sept. '52	9 July '79
McFarland, Chas. Davis..... Kingston, Ont.	1st Class Exiseman....	1 July '94	935 00	25 Sept. '69	8 Aug. '91

DEPARTMENT OF INLAND REVENUE—OUTSIDE SERVICE.

Name and P. O. Address.	Present Rank.	Date.	Present Salary.	Date of Birth.	Date of First Appointment.
			$ cts.		
McFarlane, Jas., sr..... Ottawa.	Asst. Inspector Weights and Measures.	1 Jan. '96	560 00	28 Oct. '41	17 Apr. '90
McFee, Allan Cameron..... Belleville.	Prob'y. Exciseman.....	28 May '96	500 00	11 Aug. '76	28 May '96
McGill, Anthony, B.A., B.Sc. Ottawa.	Asst. Chief Analyst....	1 July '87	1,800 00	18 Apr. '47	1 July '87
McKay, John..... Pictou, N.S.	Inspector W. & M.....	3 Sept. '80	900 00	1 Jan. '29	3 Sept. '80
McKinnn, Uriah Henry..... Pembroke, Ont	Deputy Collector Inland Revenue (Class B).	1 May '86	800 00	5 May '46	1 May '86
McLenaghan, Nathaniel..... Perth, Ont.	Collector of Inland Rev.	6 May '96	1,200 00	17 Nov. '37	28 Dec. '93
McPherson, Andrew Fraser.. Hamilton.	Accountant	1 July '85	1,400 00	14 Feb. '40	16 Nov. '71
McPhie, Donald..... Hamilton, Ont.	Inspector of Gas .... do Electric Light	1 Sept. '76 28 May '95	1,600 00	28 June '36	1 Sept. '76
McSween, James..... London, Ont.	1st Class Exciseman ...	1 Feb. '84	1,000 00	26 Nov. '51	30 May '76
Nash, Samuel C..... Charlottetown, P.E.I.	Collect'r Inland Revenue	1 Jan. '78	1,200 00	4 Oct. '34	12 Dec. '70
Nicholls, James Thomas..... Owen Sound, Ont.	Deputy Collect'r (Class B)	19 Sept. '89	1,000 00	16 Dec. '33	7 July '73
O'Brien, Edward Charles.... Guelph.	2nd Class Exciseman...	1 July '93	850 00	27 Mar. '68	1 Nov. '86
O'Brien, James Francis..... Hamilton, Ont.	1st do ..	1 Jan. '88	1,000 00	20 Dec. '58	9 Oct. '82
O'Donnell, John..... Kingston, Ont.	3rd do ..	1 July '84	750 00	7 Nov. '42	17 Feb. '83
O'Donohue, Michael John... Guelph, Ont.	2nd do ..	16 Aug. '95	750 00	12 Nov. '69	1 Jan. '92
O'Flaherty, Edward John ... Montreal.	3rd do ..	12 Sept. '90	750 00	About '40	27 Dec. '86
O'Flaherty, M. J..... Quebec.	Asst. Inspector of Gas..	24 Apr. '93	800 00	13 July '48	24 Apr. '93
O'Leary, Thomas Joseph.... Toronto.	1st Class Exciseman ...	1 July '88	1,000 00	14 July '53	1 Jan. '83
Osborne, Arsemous Dalton .. Calgary, N.W.T.	Deputy Collector Inland Revenue (Class B)	22 July '94	200 00	22 Nov. '29	22 Apr. '92
O'Sullivan, Daniel..... Vancouver, B.C	Deputy Collector Inland Revenue (Class A)	1 Aug. '94	900 00	6 Feb. '71	12 May '90
Panneton, George Edouard.. Montreal.	3rd Class Exciseman...	1 Jan. '83	750 00	23 Jan. '49	5 Aug. '82
Pape, James..... Toronto.	Asst. Inspector of Gas.. do Electric Light	20 May '93 25 Sept. '95	800 00	6 Aug. '44	20 May '93
Parent, Frederick..... Ottawa.	Asst. Mgr. Meth. Spirits Warehouse.....	7 Jan. '96	825 00	23 June '67	1 May '91
Parkinson, Edward Bailey... Vancouver, B.C.	3rd Class Exciseman...	1 Mar. '94	660 00	29 Nov. '63	12 May '93
Parson, Chas. Herbert..... Golden, B. C.	Deputy Collector Inland Revenue (Class B)	1 Apr. '96	200 00	16 May '68	1 Apr. '96
Patton, James..... Quebec.	Superv. of Cullers.....	30 June '82	1,800 00	5 June '29	30 June '82
Perkins, Levi Allan..... Sherbrooke, P.Q.	Deputy Collector, Inland Revenue (Class B)	16 Apr. '68	440 00	25 July '24	16 Apr. '68
Petit, Jean-Baptiste..... Quebec.	Asst. Inspector W. & M.	6 Jan. '80	500 00	23 Dec. '45	6 Jan. '80
Pinhey, Henry..... Quebec.	Mech. Asst. In. W. & M.	23 May '93	600 00	14 Apr. '34	23 May '93
Pinsonnault, Alfred..... Montreal.	3rd Class Exciseman ...	1 May '84	750 00	20 May '40	4 Nov. '80
Piper, Harry..... Toronto.	Inspector W. & M.....	1 June '81	1,300 00	29 Oct. '39	14 Aug. '79
Pole, Charles William..... Belleville, Ont.	Deputy Collector Inland Revenue (Class A)	1 Dec. '86	1,200 00	15 Dec. '45	1 June '82

DEPARTMENT OF INLAND REVENUE—OUTSIDE SERVICE.

Name and P. O. Address.	Present Rank.	Date.	Present Salary.	Date of Birth.	Date of First Appointment.
			$ cts.		
Powell, John Blecker..... Guelph, Ont.	Collect. Inland Revenue	1 May '87	1,800 00	5 Aug. '48	9 July '73
Pringle, Jas..... Whitby, Ont.	Deputy Collector Inland Revenue (Class B)	25 Mar. '95	200 00	10 June '34	25 Mar. '95
Provost, Jean Jacques..... Three Rivers, P.Q.	Asst. Inspector W. & M.	1 Nov. '80	700 00	9 Sept. '39	1 Nov. '80
Purdie, Steven Anderson.... Fredericton, N.B.	Asst. Inspector of Gas..	1 Feb. '86	200 00	28 Mar. '30	1 Feb. '86
Quinn, John Dwyer..... Granby, P.Q.	Special Class Exciseman	1 Dec. '88	1,200 00	6 Jan. '49	1 Jan. '84
Ramon, Pierre..... Windsor, Ont.	Deputy Collector Inland Revenue (Class A).	29 Oct. '79	1,500 00	28 Aug. '33	17 Feb. '73
Reddan, Charles Joseph..... Toronto, Ont.	3rd Class Exciseman ...	10 May '88	750 00	1 Oct. '66	10 Nov. '87
Reddin, James..... Charlottetown, P.E.I.	Inspector W. & M.....	14 Aug. '79	1,200 00	16 June '22	14 Aug. '79
Reilly, John Stuart..... Montreal.	2nd Class Exciseman...	1 July '93	787 50	23 Dec. '59	28 April '90
Renaud, Albert H..... Montreal.	3rd do ..	7 June '96	500 00	25 Jan. '64	7 Dec. '94
Rennie, George..... Stratford, Ont.	Deputy Collector Inland Rev. (Class A). Gas Inspector.....	21 Dec. '85 9 July '90	1,200 00 200 00	2 Aug. '42	24 Jan. '67
Richard, Dosithé .. .. Sussex, N.B.	Asst. Inspector W. & M.	7 July '80	600 00	26 July '34	7 July '80
Richard, Jean Urbèle..... Montreal.	do	14 Aug. '79	700 00	17 Oct. '41	14 Aug. '79
Richard Jean-Baptiste Trefflé Joliette.	Deputy Collector Inland Revenue (Class B)	7 Dec. '95	300 00	23 Nov. '57	1 July '90
Ridgman, A. H..... Victoria.	3rd Class Exciseman...	1 July '95	630 00	28 Feb. '64	1 July '95
Roche, H. G..... Ottawa.	Inspector of Gas..... do Electric Light	1 July '89 27 May '95	900 00	30 Jan. '50	1 July '89
Rogerson, James Mounsey... Toronto.	Special Class Exciseman	1 July '76	1,200 00	8 Apr. '29	6 Mar. '69
Ross, Harold Edward..... Winnipeg.	Asst. Inspector W. & M Dep. Collector (Class B)	1 June '87 1 Apr. '96	600 00 100 00	22 Jan. '56	1 June '87
Ross, Samuel Foster..... Hamilton, Ont.	Deputy Collector Inland Revenue (Class A).	1 Dec. '73	1,500 00	6 Apr. '24	21 June '68
Rouleau, Joseph..... Quebec.	Unclassified Exciseman.	6 Dec. '67	750 00	2 Nov. '28	6 Dec. '67
Rowan, Archibald..... St. John, N.B.	Inspector of Gas..... do Electric Light	17 Nov. '75 27 May '95	1,000 00	30 Oct. '30	17 Nov. '75
Rowland, Edward..... London, Ont.	2nd Class Exciseman...	1 Jan. '80	850 00	20 Feb. '30	26 June '76
Rowland, Fleming..... Kingston, Ont.	Collect'r Inland Revenue	1 May '76	1,600 00	10 Aug. '39	7 July '68
Ryan, John Bernard..... Halifax, N.S.	Inspector W. & M.....	1 Sept. '87	1,000 00	1 Dec. '36	25 Sept. '86
Ryan, W..... Montreal.	3rd Class Exciseman...	1 July '93	720 00	12 July '40	— Jan. '68
Saucier, Xavier..... Winnipeg.	2nd do .. Food Inspector.....	1 Jan. '91 1 Aug. '95	850 00 200 00	27 June '69	14 Nov. '89
Schram, Richard Louis H.... St Catharines, Ont.	Probationary Exciseman	1 June '96	500 00	12 Nov. '73	1 June '96
Scott, Matthew Wm..... Windsor, Ont.	Deputy Collector Inland Revenue (Class B)	16 Apr. '95	200 00	1 Nov. '37	16 Apr. '95
Scovil, Walter Bates..... Sussex, N.B.	Inspector W. & M.....	14 Aug. '79	800 00	2 Nov. '24	14 Aug. '79
Scullion, Patrick James..... Montreal.	3rd Class Exciseman...	1 Jan. '94	675 00	21 Sept. '73	2 July '92
Scullion, William James.... Montreal.	1st do ..	1 July '94	977 50	6 Sept. '57	1 Aug. '82

DEPARTMENT OF INLAND REVENUE—OUTSIDE SERVICE.

Name and P. O. Address.	Present Rank.	Date.	Present Salary.	Date of Birth.	Date of First Appointment.
			$ cts.		
Sexton, John..... Quebec.	3rd Class Exciseman....	14 May '89	750 00	1 Dec. '37	14 May '89
Shanacy, Michael..... Toronto.	Deputy Collector Inland Rev. (Class B). Gas Inspector.....	8 Dec. '85 9 July '90	1,100 00 100 00	2 Nov. '49	8 Dec. '85
Simpson, Arthur Fisher..... Sherbrooke, P.Q.	Collector Inland Revenue. Inspector of Gas..... do Electric Light	18 Jan. '85 1 Oct. '92 27 May '95	1,400 00 100 00	31 July '48	18 June '85
Sinon, Eugène Henry..... Brantford, Ont.	Deputy Collect'r (Cl. A)	26 May '91	1,200 00	5 May '63	14 Feb. '87
Slattery, Ralph..... Ottawa, Ont.	1st Class Exciseman ...	1 Jan. '88	1,000 00	3 Feb. '42	16 Apr. '83
Slattery, Thomas..... Belleville, Ont.	Asst. Inspector W. & M. and Mechanical Asst.	20 May '84	700 00	20 June '38	28 May '84
Smyth, Bernard Brunswick.. St. John, N.B.	2nd Class Exciseman...	16 Aug. '95	787 50	24 Nov. '46	1 Oct. '85
Spence, Francis Henry..... Stratford, Ont.	1st do ..	1 July '85	1,000 00	28 May '63	1 Jan. '83
Spence, John..... Brantford, Ont.	Collect'r Inland Revenue	1 May '76	1,600 00	28 July '30	15 June '68
Sperema[illegible] Joseph..... [illegible]dsor, Ont.	Special Class Exciseman	1 Nov. '80	1,600 00	28 May '54	6 Apr. '78
Standish, [illegible] Gerald..... Belleville.	do ..	1 Jan. '91	1,400 00	25 Jan. '49	18 Jan. '83
Stewart, James..... London, Ont.	1st Class Exciseman ...	1 Jan. '87	1,000 00	10 June '48	7 May '83
Stratton, William Cox..... Toronto.	Collect. Inland Revenue	1 Dec. '80	2,200 00	31 July '46	11 Feb. '71
Taylor, George Wilson..... Windsor.	Special Class Exciseman	21 Sept. '93	1,200 00	23 June '66	3 Dec. '88
Taylor, James Ferguson..... London, Ont.	2nd do ..	6 Feb. '73	850 00	13 July '54	16 Apr. '72
Thériault, Levite..... St. John, N. B.	Asst. Inspector W. & M.	1 Oct. '94	600 00	14 May '35	1 Oct. '94
Thomas, Joseph Smith Thomas, Philip..... Winnipeg.	Mechanical Assistant. Inspector W. & M...	1 Feb. '88	800 00	5 Sept. '43	1 Feb. '88
	Deputy Collector Inland Revenue (Class B).	25 Mar. '92	900 00	11 June '38	1 Apr. '86
Thomas Robert..... Windsor, Ont.	2nd Class Exciseman...	1 July '93	850 00	27 June '41	5 Jan '91
Till, Thomas Mercer..... Guelph, Ont.	Deputy Collector Inland Revenue (Class A)	1 July '87	1,300 00	18 May '47	5 Oct. '
Timmons Patrick..... Quebec.	Messenger.....	1 Apr. '96	500 00	1 Nov. '56	16 Mar. '92
Todd, Thomas..... Toronto.	Asst. Inspector W. & M.	6 Aug. '92	600 00	17 Sept. '32	6 Aug. '92
Tomlinson, Walter Morecroft Montreal.	do	1 Aug. '89	600 00	2 Dec. '56	1 Aug. '89
Tompkins, Patrick..... Halifax, N.S.	3rd Class Exciseman...	1 Dec. '83	750 00	12 Dec. '46	14 Aug. '79
Toupin, François-X. J. A... Montreal.	Deputy Collector Inland Revenue (Class A).	1 July '93	1,495 00	29 Nov. '47	24 Oct. '83
Tourchot, Anatole Léon Jean. Ottawa.	3rd Assistant Analyst..	1 Aug. '92	1,150 00	5 Apr. '47	1 Aug. '92
Tracey, John Philip..... London.	2nd Class Exciseman ...	16 Aug. '96	787 50	19 Jan. '40	3 Aug. '92
Tremaine, Louis E..... Sydney, C.B., N.S.	Inspector W. & M.....	14 Aug. '79	800 00	1 Nov. '30	28 Oct. '75
Verner, François..... Montreal.	2nd Class Exciseman...	1 Jan. '91	850 00	7 July '44	1 July '89
Villeneuve, Jacques..... Montreal.	1st do ..	9 Feb. '92	1,000 00	30 Jan. '38	— Oct. '68

DEPARTMENT OF INLAND REVENUE—OUTSIDE SERVICE.

Name and P. O. Address.	Present Rank.	Date	Present Salary.	Date of Birth.	Date of First Appointment.
			$ cts.		
Vincent, Joseph Louis..... Montreal.	District Inspector.....	1 July '93	2,500 00	19 Mar. '35	1 Aug. '67
Wainwright, Frederick G... Halifax.	2nd Class Exciseman...	1 Jan. '87	850 00	1 Aug. '40	21 Nov. '73
Waller, John..... Ottawa.	3rd do	1 Nov. '89	750 00	25 Oct. '65	18 June '88
Walsh, Daniel Joseph..... Brantford.	Special do	1 July '95	1,200 00	10 Nov. '65	1 July '87
Wardell, Reginald Stuart R. Hamilton.	2nd do	1 Jan. '96	768 75	9 June '74	1 June '94
Watkins, John Andrew..... Montreal.	3rd do	1 July '83	750 00	20 Jan. '31	10 Oct. '81
Watson, James..... Ottawa.	Laboratory Clerk....	1 July '89	900 00	5 Apr. '41	— Jan. '88
	Food Inspector.....	12 Sept. '90	200 00		
Webbe, Cecil Ephraim Arthur London, Ont.	2nd Class Exciseman...	1 July '93	850 00	19 Mar. '67	1 Aug. '91
Weir, James..... Hamilton, Ont.	1st do ...	16 Aug. '95	892 50	5 Aug. '63	1 Jan. '89
Westman, Thomas..... Toronto.	Special Class Exciseman	21 Sept. '93	1,200 00	26 Jan. '63	3 May '84
Weyms, Charles..... Toronto.	1st Class Exciseman....	1 Jan. '88	1,000 00	4 Mar. '42	5 Feb. 72
Wheatley, Alfred Edward... Hamilton, Ont.	Asst. Inspector W. & M.	11 Feb. '91	650 00	29 Sept. '67	11 Feb. '91
Whelan, William Frederick.. Quebec.	Specification Clerk.....	1 July '89	750 00	17 May '32	26 May '74
Whitteker, William..... Kingston, Ont.	Asst. Inspector W. & M.	14 Aug. '79	600 00	13 Sept. '34	14 Aug. '79
Williams, John..... London, Ont.	Gas Inspector.....	15 Nov. '80	1,000 00	27 Nov. '26	15 Nov. '80
	Electric Light Inspector	28 May '95			
Wilmot, John Bentley..... St. John, N.B.	Inspector W. & M.....	14 Aug. '79	1,200 00	9 Feb. '42	14 Aug. '79
Wilson, David..... London, Ont.	Assistant Accountant ..	10 June '93	900 00	8 Mar. '40	1 Aug. '73
Wood, James A..... Prescott, Ont.	Deputy Collector Inland Revenue (Class B).	1 May '96	500 00	7 Oct. '48	1 May '96
Woodward, George W..... Guelph, Ont.	Special Class Exciseman	1 Jan. '83	1,200 00	22 Apr. '40	11 July '76
Wolfenden, William..... Vancouver, B.C.	Deputy Collector Inland Revenue (Class B).	3 Oct. '91	700 00	8 Aug. '43	3 Oct. '91
do New Westminster	Inspector of Gas.....	1 Dec. '93	100 00		
Wright, Robert J..... Toronto.	Asst. Inspector W. & M	1 Jan. '81	750 00	24 Dec. '51	1 Jan. '81
Yates, James McGee..... Guelph, Ont.	2nd Class Exciseman...	1 Nov. '80	850 00	27 Feb. '46	11 Feb. '71

DEPARTMENT OF CUSTOMS—INSIDE SERVICE.

Name and P. O. Address.	Present Rank.	Date.	Present Salary.	Date of Birth.	Date of First Appointment.
			$ cts.		
McDougald, John	Commissioner	1 May '96	2,800 00	13 Mar. '48	1 May '96
Webster, George Richard	Chief Clerk	18 June '96	1,800 00	6 Sept. '52	18 June '96
Beanet, Frederick George	1st Class Clerk	1 July '89	1,750 00	10 Mar. '52	24 Aug. '71
Ince, George Vincent	do	1 July '89	1,750 00	11 Jan. '35	1 Feb. '70
Bleakney, Arthur Crawley	do	1 July '89	1,750 00	12 Aug. '53	1 Sept. '72
McKiel, Charles Edward	do	1 Sept. '90	1,600 00	24 Apr. '46	1 Dec. '74
Fawcett, Guilford Heber	do	1 July '89	1,700 00	13 Nov. '50	6 Feb. '73
Farrow, Robinson Russell	do and Accountant.	1 July '95	1,650 00	7 Mar. '63	15 Jan. '81
Baker, William Chipman	2nd Class Clerk	1 July '82	1,400 00	16 July '53	18 Oct. '73
Russell, William	do	1 July '89	1,400 00	28 May '44	1 June '76
Sanders, Edwin Lewis	do	1 Sept. '90	1,400 00	17 Mar. '56	1 Aug. '82
Ackers, John	do	1 Sept. '91	1,300 00	16 July '46	1 Feb. '79
Bliss, Thomas Alder Dickson	do	1 Oct. '91	1,300 00	28 June '57	23 May '82
Courtney, John	do	1 Sept. '91	1,300 00	27 June '48	7 Feb. '82
Code, Thomas James	do	1 Apr. '92	1,300 00	29 Jan. '64	1 Apr. '82
Campbell, James Joseph	do	1 July '89	1,250 00	10 July '51	12 Apr. '70
Dunlevie, Sidney Alfred	do	1 July '92	1,300 00	4 June '47	4 June '80
Morin, Alfred	do	1 July '92	1,300 00	10 Jan. '57	15 June '76
Christie, Jessie Blackburn	do	1 July '93	1,250 00	26 June '61	1 May. '84
Breadner, Robert Walker	do	1 July '95	1,150 00	13 Jan. '65	13 Sept. '84
Bristol, John R. Ketcheson	do and Priv. Secy. to Cont. of Cust.	13 Jan. '96 8 Dec. '92	1,100 00 600 00	23 Sept. '68	27 Nov. '89
Roper, Sydney C. D	3rd Class Clerk	1 July '89	1,000 00	30 June '49	18 Dec. '85
Grafton, William Henry	do	1 Feb. '85	1,000 00	29 Nov. '50	1 Jan. '85
Lacerte, Alide	do	1 June '82	1,000 00	4 July '65	1 June '82
Frost, Samuel L. Tilley	do	1 Nov. '90	750 00	30 July '57	1 Nov. '90
Watson, John Archibald	do	1 July '95	650 00	6 Dec. '66	10 Dec. '91
Lafontaine, Adelard Marie Lesiège.	do	1 July '95	650 00	30 Mar. '56	15 May '91
Rorke, Herbert Victor	do	1 July '95	650 00	25 Apr. '69	15 May '91
Moir, R. Huntington	do	31 Dec. '95	400 00	18 Aug. '73	26 Mar. '94
Carleton, Wm. Henry	Packer	1 Jan. 91	500 00	23 May '72	27 May '82
Bales, Wm. Daniel Pye	Messenger	12 Apr. '90	500 00	27 Dec. '66	12 Apr. '90
Gow, John Wm	do	1 July '67	500 00	25 Sept. '37	1 Sept. '56

DEPARTMENT OF CUSTOMS—OUTSIDE SERVICE—ONTARIO.

Name and P. O. Address.	Present Rank.	Date.	Present Salary.	Date of Birth.	Date of First Appointment.
PROVINCE OF ONTARIO.			$ cts.		
Amherstburg.					
Gott, George	ector	24 July '84	1,000 00	18 Oct. '27	1 Nov. '78
Bailey, Henry Albert	Landing Waiter	1 Sept. '81	600 00	14 Mar. '52	1 Sept. '81
Caldwell, William	Preventive Officer	1 May '86	550 00	29 Oct. '32	1 May '86
Allworth, Edward. Kingsville.	Sub-Collector	1 Jan. '96	450 00	26 Nov. '37	1 Jan. '96
Scott, Mathew William. Leamington.	do	10 Jan. '81	450 00	1 Nov. '37	10 Jan. '81
McCormick, Francis Burwell. South Port, Pelee Island.	do	1 Dec. '88	500 00	30 Oct. '39	1 Dec. '88
Belleville.					
Webster, William	Collector	18 Oct. '78	1,400 00	4 Dec. '44	18 Oct. '78
Covert, John	Preventive Officer	1 June '81	300 00	6 Jan. '25	1 June '81
Hambly, Philip Hall	do	1 July '87	600 00	20 Oct. '35	1 July '87
McGinnis, Arthur	do	9 Feb. '92	900 00	25 Dec. '52	9 Feb. '92
Bowmanville.					
Brittain, Joseph	Landing Waiter	1 Apr. '87	500 00	4 Dec. '39	1 Apr. '87
Brantford.					
Leeming, Henry Blakey	Collector	1 May '76	1,400 00	5 Oct. '30	1 May '76
Heath, Edwin Lee	Sub-Collector	1 Sept. '79	800 00	9 Jan. '39	1 Sept. '79
Foster, Thomas	Landing Waiter	27 Oct. '76	800 00	7 Dec. '39	27 Oct. '76
Brockville.					
Jones, Wm. Hamilton	Collector	1 Mar. '88	1,300 00	17 Feb. '37	1 Mar. '88
Montgomery, Wm. Henry	Clerk & Land'g Waiter	12 April '90	700 00	5 Nov. '56	12 April '90
Stewart, Alexander	Landing Waiter	24 Jan. '50	800 00	5 Jan. '29	24 Jan. '50
Stayner, Thomas Allan	Tide Waiter	1 July '85	600 00	13 Aug. '53	1 July '85
Mills, Albert Edward. Smith's Falls.	Sub-Collector	1 Aug. '89	500 00	—— '44	1 Aug. '89
Chatham.					
Stephenson, Rufus	Collector	25 Apr. '92	1,300 00	14 Jan. '35	23 May '82
Duck, John. Ridgetown.	Sub-Collector	13 Feb. '65	600 00	7 Feb. '24	13 Feb. '65
Fellows, Wm. Risley. Rondeau and Blenheim.	do	1 Apr. '91	400 00	4 Mar. '90	29 Aug. '82
Coatsworth, Caleb. Romney.	Preventive Officer	5 Apr. '70	400 00	6 Nov. '28	5 Apr. '70
Eberts, Joseph Melchior	Landing Waiter	1 Sept. '84	850 00	21 Aug. '40	1 Sept. '84

DEPARTMENT OF CUSTOMS—OUTSIDE SERVICE—ONTARIO.

Name and P. O. Address.	Present Rank.	Date.	Present Salary.	Date of Birth.	Date of First Appointment.
Cobourg.			$ cts.		
Ewing, Charles Eldon.....	Collector.....	6 Nov. '65	1,200 00	13 Apr. '30	6 Nov. '65
McAllister, Daniel.....	Landing Waiter.....	2 Mar. '82	850 00	2 Feb. '31	2 Mar. '82
Hagerman, John G.....	Preventive Officer	1 Feb. '92	650 00	28 July '39	1 Feb. '92
Lockwood, Milton Kingsley.. Brighton.	Sub-Collector.....	6 Apr. '71	600 00	27 June '25	6 Apr '71
Fowler, George Orchard..... Cramahe.	do	15 July '77	550 00	5 July '32	13 July '77
Collingwood.					
Watson, George.....	Collector.....	22 Nov. '66	1,000 00	2 Dec. '28	22 Nov. '66
Cameron, Alex. McKinnon... Meaford.	Sub-Collector.....	1 Nov. '88	600 00	11 Sept. '56	1 Nov. '88
Hogg, William Ashton.....	Landing Waiter.....	3 Apr. '82	550 00	23 Jan. '59	3 Apr. '82
Galna, John..... Parry Sound.	do	5 July '81	500 00	22 Feb. '49	5 July '81
Cornwall.					
Bergin, John.	Collector.....	5 Mar. '96	1,300 00	15 July '29	5 Mar. '96
Cline, John H.....	Preventive Officer.....	11 Sept. '94	400 00	20 July '64	11 Sept. '94
Cook, Durham..... Aultsville.	Landing Waiter.....	15 Oct. '78	350 00	1 Nov. '38	15 Oct. '78
Deseronto.					
Rayburn, Richard.....	Collector.....	1 Aug. '92	700 00	1 Feb. '41	1 Aug '92
Fort Erie.					
Lawson, James.	do	1 Jan. '96	1,400 00	6 Jan. '40	1 Jan. '96
Johnson, John Thomas.....	Preventive Officer.....	18 June '80	600 00	4 Oct. '40	18 June '80
Scholfield, Thomas.....	do	1 June '90	600 00	23 June '46	1 June '90
Lewis, Charles Wesley.....	Clerk and Land. Waiter	1 Dec. '75	700 00	9 Oct. '47	1 Dec. '75
Newbigging, Thomas Leslie..	do	27 Feb. '74	600 00	13 June '42	27 Feb. '74
House, William Taylor.....	Land. Waiter and Clerk	1 June '87	600 00	28 Mar. '42	1 June '87
Wilkins, Oscar Fitzalwyn...	do	1 Sept. '84	600 00	2 July '36	1 Sept. '84
Young, Charles.....	Tide Waiter	18 May '92	500 00	12 Dec. '44	18 May '92
Noble, John.....	.....	20 Feb. '95	600 00	—— '26	1 Dec. '93
Galt.					
Peck, Thomas.....	Collector.....	1 Nov. '86	850 00	14 Oct. '56	1 Nov. '86
Dennis, William Alfred.....	Preventive Officer	6 June '87	600 00	14 Feb. '53	6 June '87

DEPARTMENT OF CUSTOMS—OUTSIDE SERVICE—ONTARIO.

Name and P. O. Address.	Present Rank.	Date.	Present Salary.	Date of Birth.	Date of First Appointment.
Gananoque.			$ cts.		
Ormiston, John	Collector	17 Apr. '58	1,100 00	3 Mar. '34	17 Apr. '58
Dixon, William, Rockport.	Sub-Collector	6 June '87	500 00	14 Feb. '33	6 June '87
Goderich.					
Farrow, Asher	Collector	1 July '84	1,000 00	17 Apr. '40	1 June '84
Williamson, Archibald Martin, Kincardine.	Sub-Collector	8 Sept. '82	600 00	4 July '37	8 Sept. '82
Davis, Henry, Wingham.	do	1 Oct. '82	600 00	4 June '43	1 Oct. '82
Whitely, Wm. Thomas, Clinton.	do	13 Apr. '92	600 00	16 Jan. '37	13 Apr. '92
Neelen, Fred. G., Seaforth	do	1 Aug. '94	400 00	8 May '53	1 Aug. '94
Smith, George E., Southampton.	do	12 July '95	400 00	25 Aug. '50	12 July '95
Guelph.					
Heffernan, Thomas Augustus.	Collector	16 May '79	1,300 00	11 May '37	16 May '79
Hutton, Edwin Henry	Clerk	1 Nov. '75	900 00	6 Nov. '55	1 Nov. '75
Costello, John	Landing Waiter	1 Nov. '73	600 00	25 Dec. '40	1 Nov. '73
McNamara, Michael, Walkerton.	Sub-Collector	1 Oct. '80	600 00	7 Mar. '41	1 Oct. '80
Hamilton.					
Kilvert, Francis Edwin	Collector	1 Feb. '87	3,000 00	27 Dec. '38	1 Feb. '87
Thomson, John	Dominion Appraiser	1 Mar. '73	1,400 00	— June '35	1 Mar. '73
Murray, Hugh	Clerk	1 Nov. '83	1,200 00	26 June '43	1 Nov. '83
Townsend, Samuel Watton	do	1 May '77	700 00	4 Nov. '21	1 May '77
Alexander, Andrew	do	1 June '84	900 00	29 July '32	1 June '84
Park, Robert Hood	do	1 June '87	800 00	25 Jan. '34	1 June '87
McKenna, John Adam P.	do	1 Apr. '90	600 00	5 June '40	1 Apr. '90
Cape, John	do	1 Dec. '81	1,200 00	30 Dec. '41	— Aug. '76
Colvin, Robert	Clerk & Landing Waiter	12 Apr. '90	600 00	5 July '70	12 Apr. '90
Wingfield, Alex. Hamilton	Landing Waiter	8 Oct. '77	600 00	1 Aug. '28	8 Oct. '77
Halcrow, James	Locker and Gauger	1 June '74	600 00	9 Jan. '39	1 June '74
Cleary, Stephen	Preventive Officer	1 Sept. '89	600 00	— Dec. '33	6 May '74
Ferguson, Alexander	Messenger	1 May '80	450 00	20 Nov. '46	1 May '80
Seymour, David J., Hagarsville.	Sub-Collector	1 June '94	350 00		1 June '94
McKechnie, M. R., Dundas.	do	10 Jan. '96	1,200 00	25 June '35	10 Jan. '96

DEPARTMENT OF CUSTOMS—OUTSIDE SERVICE—ONTARIO.

Name and P. O. Address.	Present Rank.	Date.	Present Salary.	Date of Birth.	Date of First Appointment.
Hamilton—Concluded.			$ cts.		
Moblo, John	Sub-Collector	23 June '93	800 00	4 Mar. '42	23 June '93
Dunnville.					
Galbraith, Thomas Jefferson.	Landing Waiter	6 April 76	100 00	5 Mar. '41	6 April '76
Dunnville.					
McCandelish, A.	Clerk	1 Mar. '95	500 00	24 May '60	1 Mar. '95
Burns, John	do	1 Mar. '95	600 00	2 Jan. '55	1 Mar. '95
O'Dell, Alexander	Landing Waiter	16 May '96	500 00	3 Mar. '68	16 May '96
Foster, Henry	Sub-Collector	24 Sept. '80	400 00	5 Feb. '24	24 Sept. '80
Wellington Square.					
Felan, Morris	do	13 July '94	450 00	30 Dec. '42	13 July '94
Oakville.					
Port Hope.					
Burton, Edmund John W.	Collector	15 Sept. '72	1,200 00	5 Jan. '48	15 Sept. '72
Beatty, Johnston	Preventive Officer	10 June '93	550 00	12 Sept. '38	10 June '93
Hagerman, Christopher A.	Landing Waiter	1 June '80	750 00	18 Oct. '42	1 June '80
Kingston.					
Hamilton, Clarke	Collector	29 June '82	1,800 90	17 Mar. '33	29 June '82
Shaw, Abraham	Acting Surveyor	1 Mar. '88	1,200 00	11 Dec. '48	19 Jan. '75
Anglin, Robert D.	Chief Clerk	1 Mar. '88	1,000 00	8 Dec. '38	23 Feb. 73
Neish, William	Clerk	23 July '77	750 00	18 Jan. '34	23 July '77
Gaskin, Thomas	do	1 July '90	1,000 00	27 Mar. '50	1 June '85
Driver, Thomas	Appraiser	23 June '75	1,100 00	15 Aug. '42	23 June '75
Hogle, John	Sub-Collector	1 Jan. '77	450 00	25 Nov. '26	1 Jan. '77
Bath.					
Quigley, Joseph	Preventive Officer	1 Apr. '88	550 00	29 Apr. '45	1 Apr. '88
Robinson, William	do	1 June '88	550 00	17 June '47	1 June '88
Graves, Wm. Daws	Tide Waiter	1 May '92	550 00	16 July '48	1 Apr. '91
Hogan, Thomas	Preventive Officer	10 Apr. '93	500 00	28 Feb. '47	10 Apr. '93
Wolfe Island.					
Joslin, Almon	do	16 May '85	150 00	28 May '46	16 May '85
Port Metcalf.					
Rankin, David J.	do	16 Mar. '82	150 00	30 Mar. '33	16 Mar. '82
Collins Bay.					
Raymond, Richard	do	19 Sept. '89	300 00	27 Nov. '50	19 Sept. '89
Comer, George Wm. Henry	Tide Waiter	1 Apr. '92	550 00	21 Oct. '40	1 Apr. '91
Hanley, James	do	27 Nov. '89	550 00	8 Feb. '43	27 Nov. '89
Geoghegan, John	do	4 May '93	400 00	23 Jan. '50	4 May '93
Nugent, Peter	Packer	1 May '81	500 00	27 July '57	1 May '81
Hitchens, Henry	Preventive Officer	1 Aug. '94	450 00	24 Dec. '37	6 May '72

DEPARTMENT OF CUSTOMS—OUTSIDE SERVICE—ONTARIO.

Name and P. O. Address.	Present Rank.	Date.	Present Salary.	Date of Birth.	Date of First Appointment.
Kingston—Concluded.			$ cts.		
Horne, W. E	Preventive Officer	5 Oct. '94	200 00	14 Nov. '30	1 June '88
Carson, Richard	Messenger	1 Nov. '95	500 00	— — '46	1 Nov. '95
Lindsay.					
Browne, David	Collector	1 July '95	900 00	— '28	5 Apr. '73
London.					
Reid, Robert	do	1 Jan. '78	2,000 00	1 Jan. '22	1 Jan. '78
Collett, Edward Stephen M.	Acting Surveyor	1 July '85	1,400 00	19 July '26	19 July '65
Siddons, John	Appraiser	28 Oct. '73	1,300 00	4 Apr. '27	28 Oct. '73
Sutherland, George Daniells	do	1 May '82	1,300 00	17 Jan. '32	1 May '82
Williams, John Lang	Clerk and Locker	7 Feb. '80	750 00	— '30	7 Feb. '80
Brett, William	Packer	1 Jan. '88	500 00	10 May '59	1 Jan. '88
Talbot, Oscar Henry	Cashier	1 May '94	900 00	29 Dec. '60	11 May '88
Taylor, James Ferguson	Sub-Collector	4 Sept. '82	300 00	13 July '54	4 Sept. '82
Strathroy.					
McDiarmid, Finlay	Preventive Officer	5 Apr. '70	100 00	28 Mar. '29	5 Apr. '70
New Glasgow.					
McLean, Hugh Allen	do	1 May '91	550 00	6 Jan. '58	1 May '91
Dreaney, Thomas Henry	Clerk	7 Feb. '91	600 00	22 Mar. '71	7 Feb. '91
Finnigan, Edward	Clerk & Landing Waiter	11 May '88	600 00	20 Aug. '68	11 May '88
Minhinnick, Wm. Brown	do	11 May '88	600 00	19 Mar. '63	11 May '88
Donaldson, Donald Alex	do	12 Apr. '90	700 00	30 July '68	12 Apr. '90
Orr, Robinson John	Packer and Messenger	12 Aug. '89	450 00	5 Sept. '64	12 Aug. '89
McFadden, John	Landing Waiter	1 Aug. '92	500 00	9 Nov. '71	1 Aug. '92
Brady, John C.	do	7 Mar. '94	500 00	.....	7 Mar. '94
Boyle, Patrick F.	do	1 Jnne '95	500 00	— '47	1 June '95
Morrisburg.					
Perkins, James	Sub-Collector	24 Dec. '79	500 00	22 June '28	24 Dec. '79
Iroquois.					
Napanee.					
Elliott, George Mullholland	Collector	1 Feb. '84	900 00	17 Oct. '52	1 Feb. '84
Perry, Charles Benjamin	Landing Waiter	1 May '75	500 00	16 Sept. '27	1 May '75
Niagara Falls.					
Boyle, Arthur	Collector	1 May '96	1,800 00	13 Mar. '42	1 May '96
Brown, Joseph Pell	Chief Clerk	1 Apr. '87	1,000 00	10 Feb. '37	18 Dec. '65

DEPARTMENT OF CUSTOMS—OUTSIDE SERVICE—ONTARIO.

Name and P. O. Address.	Present Rank.	Date.	Present Salary.	Date of Birth.	Date of First Appointment.
Niagara Falls—Concluded.			$ cts.		
Rogers, Henry Blanckley ...	Landing Waiter.....	— June '54	900 00	20 Aug. '27	— June '54
Cannon, John Henry.....	do	11 Nov. '69	650 00	16 Apr. '41	11 Nov. '69
Culhane, Patrick.....	do	1 July '72	650 00	—— '29	1 July '72
Bender, Hiram.....	do	2 Sept. '79	600 00	16 Oct. '42	2 Sept. '79
Harvey, Thomas Brunswick..	Sub-Collector.....	11 Sept. '79	750 00	25 Nov. '38	11 Sept. '79
Chippawa.					
Flynn, James Joseph..	Landing Waiter.....	— Mar. '80	600 00	31 Aug. '58	Mar. '80
Jackson, James.....	do	— Nov. '79	600 00	2 Aug. '22	— Nov. '79
Bartle, John Clarence.....	Landing Waiter.....	14 Mar. '82	700 00	21 Aug '57	14 Mar. '82
Parker, William McMicking.	do	29 Mar. '82	600 00	30 June '51	29 Mar. '82
Keller, Charles Frederick Dan.	Preventive Officer	1 Jan. '86	750 00	6 Sept. '44	8 Feb. '84
House, William Henry.....	do	1 July '86	600 00	18 Sept. '57	21 Oct. '85
Brown, James.....	Clerk & Landing Waiter	1 Oct. '84	750 00	20 May '44	1 Oct. '84
McKenzie, Charles James. ..	do ..	1 Oct. '84	750 00	22 Mar. '47	1 Oct. '84
Robertson, Augustus R.....	do ..	5 Dec. '91	600 00	3 Jan. '53	5 Dec. '91
Nidh, Henry.....	Landing Waiter.....	14 Mar. '88	600 00	24 Mar. '50	14 Mar. '88
Wood, Fred. F..... ...	do	1 Apr. '93	600 00	23 July '62	1 Apr. '93
Sando, John.....	Sub-Collector.....	1 Aug. '95	600 00	29 Sept. '46	1 June '88
Niagara.					
Walker, Joseph.....	Landing Waiter.....	1 Sept. '85	400 00	13 Feb. '44	8 Sept. '85
Queenston.					
Oshawa.					
Blamey, Geo. Frederick.....	Collector	1 Jan. '82	800 00	26 Nov. '33	1 Jan. '82
Ottawa.					
[illegible]son, B.....	Collector.....	1 Oct. '94	1,800 00	—— '32	1 Oct. '94
Bartram, Joseph Thomas....	Surveyor	9 June '76	1,400 00	24 June '41	1 Jan. '57
Patterson, Thomas.....	Appraiser	1 Apr. '83	1,400 00	11 May '21	1 Apr. '83
Steacy, John Butler.....	Clerk and Land. Waiter	5 Apr. '73	950 00	10 Feb. '27	5 Apr. '73
McGovern, John James.....	Preventive Officer	1 Jan. '88	800 00	4 Feb. '52	1 Sept. '76
Russel, Colin.....	Clerk.....	1 May '86	950 00	14 Apr. '41	9 May '81
Clark, Robert Alex.....	do	1 July '89	750 00	25 July '68	1 July '89
Waggoner, Stephen Hooper..	Clerk and Land. Waiter	1 July '90	650 00	13 Mar. '59	1 July '90
Payne, Edward.....	do ..	1 Feb. '92	600 00	25 Sept. '44	1 Aug. '88
Hinds, Hugh.....	Clerk.....	1 July '93	600 00	25 Sept. '68	10 June '89

DEPARTMENT OF CUSTOMS—OUTSIDE SERVICE—ONTARIO.

Name and P. O. Address.	Present Rank.	Date.	Present Salary.	Date of Birth.	Date of First Appointment.
Ottawa—Concluded.			$ cts.		
Champness, Weldon	Preventive Officer	22 May '89	700 00	3 Jan. '39	22 May '89
Spittal, Robert	do	1 Mar. '88	650 00	18 Mar. '48	1 Mar. '88
Ryan, Patrick Eugene	do	1 Dec. '92	750 00	4 Jan. '36	1 Dec. '92
Hood, Thos. Andrew	do	1 Apr. '92	700 00	13 Dec. '65	1 Dec. '87
Warren, Joseph, Pembroke.	Sub-Collector	19 May '76	700 00	15 Apr. '26	19 May '76
Munro, John McNab, Almonte.	do	1 Aug. '83	550 00	4 Apr. '43	1 Aug. '83
Stewart, Donald, Renfrew.	do	1 Dec. '85	400 00	29 Apr. '29	1 Dec. '85
Donald, Frank, Carleton Place.	do	6 Dec. '86	500 00	22 Mar. '43	6 Dec. '86
Neilson, Geo. Edward, Arnprior.	do	17 Apr. '90	400 00	12 Mar. '34	17 Apr. '90
Gagné, C	Preventive Officer	5 Oct. '94	600 00	7 June '43	12 Dec. '92
Owen Sound.					
Stephens, James Crispen	Collector	1 Aug. '82	800 00	23 Jan. '47	1 Aug. '82
Wabb, Samuel Alfred, French River.	Preventive Officer	1 June '89	300 00	30 Apr. '53	1 June '89
Parke, Simon	do	1 June '96	600 00	20 Sept. '45	1 June '96
Paris.					
Hall, Thomas	Collector	1 Mar. '78	1,000 00	31 Jan. '35	1 Mar. '78
Kinnear, Alexander Molson	Landing Waiter	10 May '75	600 00	— Apr. '26	10 May '75
Peterboro'.					
Stevenson, Rufus	Collector	10 Jan. '96	1,200 00	14 Mar. '66	10 Jan. '96
Snyder, C. J.	Clerk	1 July '95	600 00	24 June '64	22 June '95
Picton.					
Ross, Walter T.	Collector	23 May '78	800 00	22 Jan. '47	23 May '78
Maclean, William Henry	Landing Waiter	20 Oct. '64	250 00	22 Sept. '22	20 Oct. '64
Pringer, John	Preventive Officer	13 Sept. '66	200 00	2 Sept. '19	13 Sept. '66
Shannon, John	do	1 Apr. '87	200 00	2 July '39	1 Apr. '87
Chadd, George James, Wellers Bay.	Sub-Collector	1 Oct. '85	400 00	21 Aug. '37	1 Oct. '85
Niles, Stephen Philip, Wellington.	do	1 Jan. '92	200 00	4 Feb. '25	1 Jan. '92
Prescott.					
Jessup, Edward	Collector	1 Aug. '85	1,200 00	11 Jan. '32	1 Aug. '85
Dowsley, Matthew	Clerk, Landing Waiter and Searcher.	21 Dec. '70	900 00	8 Apr. '27	21 Dec. '70
Murphy, John	Landing Waiter	1 July '74	600 00	28 Mar. '45	1 July '74

DEPARTMENT OF CUSTOMS—OUTSIDE SERVICE—ONTARIO.

Name and P. O. Address.	Present Rank.	Date.	Present Salary.	Date of Birth	Date of First Appointment.
Prescott—Concluded.			$ cts.		
Gerald, Asahel Scott.....	Preventive Officer.....	25 Jan. '62	600 00	31 Aug. '38	25 Jan. '62
Keeler, Robert M.....	Clerk & Landing Waiter	1 Apr. '92	600 00	6 Oct. '55	1 Aug. '91
Hollingsworth, Samuel.....	Preventive Officer.....	1 July '83	600 00	8 Dec. '32	1 July '83
Mooney, John..... Maitland.	Sub-Collector.....	28 Mar. '76	400 00	7 Oct. '24	28 Mar. '76
McMillan, Robert Pringle... Cardinal.	do	6 June '90	400 00	12 Mar. '43	6 June '90
Port Arthur.					
Wiley, A. M.....	Collector.....	1 Nov. '95	1,000 00	31 Oct. '64	1 Nov. '95
Livingstone, John..... Fort William.	Sub-Collector	1 May '72	800 00	30 Oct. '26	1 May '72
Boyce, Thos. Riddell.....	Clerk.....	14 May '89	800 00	1 Feb. '64	14 May '89
Colcleugh, John W..... Rat Portage.	Sub-Collector.....	21 Sept. '91	250 00	[illegible] June '50	21 Sept. '91
Newcombe, William.....	Landing Waiter.....	1 Jan. '96	500 00	25 Nov. '54	1 Jan. '96
St. Catharines.					
Cuffe, John E.....	Collector.....	11 Nov. '92	1,000 00	4 Mar '40	11 Nov. '92
Hodge, Archibald.....	Clerk & Landing Waiter	13 Mar. '76	800 00	17 July '32	— June '74
McClive, John	Landing Waiter and Searcher	15 Mar. '76	700 00	5 Jan. '50	15 Mar. '76
Spillette, Silas William..... Port Dalhousie.	Sub-Collector.....	29 May '82	700 00	15 Jan. '37	29 May '82
Battle, John ..... Thorold.	do	23 July '74	750 00	31 Jan. '57	23 July '74
McFarland, Duncan Elliott.. Port Colborne	do	1 Sept. '75	300 00	1 Jan. '31	1 Sept. '75
Ramsden, John..... Port Colborne.	Preventive Officer.....	27 May '90	300 00	26 April '46	27 May '90
Clark, Wm. Beverly..... Port Dalhousie.	do	1 Aug. '89	200 00	2 Mar. '56	1 Aug. '89
St. Thomas.					
Emery, Wm. Y.....	Collector.....	16 May '93	1,200 00	— —— '32	16 May '93
Smellie, John Reid	Landing Waiter.....	12 July '75	800 00	31 Mar. '29	12 July '75
Finlay, James Thos. Clark...	Sub-Collector.....	28 Mar. '74	750 00	7 Dec. '39	28 Mar. '74
Walker, Geo. Isaac..... Aylmer.	do	16 May '96	450 00	28 Dec. '41	21 Oct. '92
Payne, Manuel..... Port Stanley.	do	1 July '84	300 00	10 Feb. '45	1 July '84
Backhouse, William..... Burwell.	do	5 July '81	300 00	— Mar. '39	5 July '81
Thompson, Thomas..... Port Bruce.	Preventive Officer	5 Apr. '70	100 00	—— '20	5 Apr. '70

DEPARTMENT OF CUSTOMS—OUTSIDE SERVICE—ONTARIO.

Name and P. O. Address.	Present Rank.	Date.	Present Salary.	Date of Birth.	Date of First Appointment.
Sarnia.			$ cts.		
Matheson, George Nair.....	Collector.....	26 Jan. '56	1,800 00	2 Dec. '35	26 Jan. '56
Adams, Joshua Fourth.....	Landing Waiter.....	10 Aug. '74	800 00	22 Apr. '40	10 Aug. '74
McLagan, John.....	do	1 Aug. '79	600 00	31 Oct. '41	1 Aug. '79
Macvicar, Alfred Fisher.....	do	1 Feb. '87	550 00	24 Aug. '68	1 Feb. '87
Ostrom, Wm. Albert.....	Clerk & Landing Waiter	1 Jan. '84	700 00	29 Aug. '53	1 Jan. '84
Alcock, James.....	Preventive Officer.....	18 June '84	600 00	11 July '45	18 June '84
Couse, Jas. Albert.....	Sub-Collector.....	14 Dec. '88	500 00	—— '44	14 Dec. '88
Courtright.					
Farmelee, John D.....	Preventive Officer.....	1 June '96	600 00	1 Sept. '62	1 June '96
Cronk, Asa.....	Sub-Collector.....	7 June '84	500 00	—— '33	7 June '84
Clark, O. S.....	do	1 July '92	700 00	17 Aug. '48	1 July '92
Point Edward.					
Dawson, Daniel.....	do	16 Oct. '73	800 00	16 Mar. '35	16 Oct. '73
Petrolia.					
Almas, A. A.....	Preventive Officer.....	1 July '95	600 00	10 Oct. '49	29 June '95
Sault Ste. Marie.					
Plummer, Henry.....	Collector.....	1 Feb. '89	1,200 00	29 Dec. '51	1 Feb. '89
Ironside, James Symington..	Clerk & Landing Waiter	31 Aug. '80	750 00	13 July '35	31 Aug. '80
Prout, John W.....	Sub-Collector.....	1 May '92	400 00	13 Dec. '67	1 May '92
Bruce Mines.					
English, Richard.....	do	19 Apr. '71	500 00	7 Feb. '34	19 Apr. '71
Manitowaning.					
Monck, Alfred.....	do	1 Nov. '92	300 00	17 June '38	1 Nov. '92
Cockburn Island.					
McGuire, Gloss Crysler.....	do	1 Jan. '92	500 00	.....	1 Jan. '92
Algoma Mills.					
Smith, A. H.....	do	1 June '96	400 00	19 Nov. '53	1 June '96
Sudbury.					
Fleslfer, Thos.....	do	1 Dec. '94	400 00	23 Aug. '46	26 Nov. '94
Spanish River.					
Howe, A. W.....	Preventive Officer.....	31 Mar. '96	600 00	24 May '51	31 Mar. '96
Simcoe.					
Matthews, John.....	Collector.....	1 Jan. '92	850 00	29 June '39	1 Nov. '84
Law, Wm. S.....	Sub-Collector.....	1 Jan. '87	600 00	21 Dec. '33	1 Jan. '87
Tilsonburg.					
Davis, John R.....	do	1 Jan. '92	500 00	24 Sept. '53	1 Jan. '92
Port Dover.					
Stewart, Geo.....	do	1 Nov. '94	250 00	21 Mar. '42	17 Oct. '94
Hall, Henry.....	Preventive Officer.....	5 Mar. '96	600 00	21 Sept. '62	5 Mar. '96
Stratford.					
Hess, John George.....	Collector.....	6 Nov. '93	1,200 00	8 Nov. '38	6 Nov. '93
Knox, Wellington J. Thomas	Landing Waiter.....	18 Apr. '87	700 00	24 May '59	18 Apr. '87

DEPARTMENT OF CUSTOMS—OUTSIDE SERVICE—ONTARIO.

Name and P. O. Address.	Present Rank.	Date.	Present Salary.	Date of Birth.	Date of First Appointment.
Stratford—Continued.			$ cts.		
MacGregor, Chas. John	Clerk	9 Apr. '85	850 00	19 Feb. '33	9 Apr. '85
Hawkins, Alfred St. George. Listowel.	Sub-Collector	1 Sept. '85	400 00	23 Apr. '50	1 Sept. '85
Tyson, Albert Monroe. Wiarton.	do	25 Aug. '88	400 00	8 Apr. '43	25 Aug. '88
Moyes, Wm. St. Mary's.	do	11 Nov. '92	500 00	6 Jan. '53	11 Nov. '92
Cull, Dr. J. W. Mitchell.	do	1 Dec. '93	400 00	.....	1 Dec. '93
Toronto.					
Small, John	Collector	10 Mar. '91	4,000 00	8 Oct. '31	10 Mar. '91
Douglas, John	Surveyor	1 Jan. '58	2,250 00	19 Mar. '26	1 Jan. '58
Paton, Robert Graham Alex.	Chief Locker	1 Jan. '88	1,200 00	16 Mar. '30	16 Nov '55
Fleming, John Beverley	Cashier	1 Jan. '91	1,400 00	22 Aug. '54	1 Dec. '72
Baxter, Charles Wesley	Asst. Cashier	1 Jan. '91	1,100 00	19 Jan. '57	22 Oct. '73
McCaffry, James Robert	Acting Chief Clerk	1 Jan. '96	1,200 00	6 Feb. '51	26 May '69
Heakes, James Robert	Clerk	1 May '78	750 00	11 July '49	1 May '78
Cowan, John Arpen	do	1 July '78	1,000 00	11 Oct. '50	1 July '78
Taylor, Conyngham Crawford	do	22 Jan. '83	700 00	9 Aug. '23	22 Jan. '83
Ardagh, Henry Hatton	do	6 Feb. '83	800 00	11 Sept. '53	6 Feb. '83
Woods, Wm. Patrick	do	1 Dec '87	700 00	27 Aug. '63	1 Dec. '87
Greer, James	do	1 Jan. '96	800 00	5 Oct. '53	1 July '86
Thompson, John	do	1 Jan. '96	750 00	15 July '70	5 Dec. '88
Tinning, William Karr S.	do	1 May '82	750 00	29 Aug. '62	1 May '82
Walton, Robert F.	do	1 Feb. '89	650 00	29 Mar. '46	1 Feb. '89
Reiddy, Charles	do	1 July '83	750 00	22 July '40	1 July '83
Harris, Samuel T. H.	do	1 June '89	600 00	26 Apr. '60	1 June '89
Griffith, William	do	1 Sept. '81	750 00	27 Mar. '27	1 Sept. '81
Bovell, Howard	do	1 Apr. '84	700 00	29 Mar. '40	1 Apr. '84
MacMurchy, Jno. C	do	1 Jan. '91	600 00	2 Jan. '69	1 Jan. '91
Baker, Charles	Appraiser	1 Apr. '72	1,400 00	26 Aug. '33	1 Apr. '72
Pearson, Wesley	Asst. Appraiser	1 Jan. '93	1,200 00	17 Feb. '51	13 May '82
Patterson, Alexander, jr.	do	1 July '89	1,200 00	4 Aug. '57	1 July '82
McCaw, Hugh	do	1 July '77	800 00	10 Dec. '32	1 July '77
Davidson, John James	do	1 Dec. '91	1,600 00	13 Sept. '43	1 Dec. '91

DEPARTMENT OF CUSTOMS—OUTSIDE SERVICE—ONTARIO.

Name and P. O. Address.	Present Rank.	Date.	Present Salary.	Date of Birth.	Date of First Appointment.
Toronto—Continued.			$ cts.		
Mitchell, Thos.	Asst. Appraiser	1 Jan. '96	750 00	5 Sept. '54	1 Jan. '63
Westman, S. J.	do	31 Mar. '96	1,000 00	1 Nov. '63	31 Mar. '96
Bell, Robert	Gauger	1 Apr. '83	1,200 00	8 June '32	1 Apr. '83
Yorston, James	Locker	1 July '77	700 00	12 July '44	1 July '77
Anderson, Bouchette	Chief Landing Waiter	1 Jan. '88	1,000 00	29 Dec. '47	1 June '70
Howe, William	Landing Waiter	17 Mar. '64	750 00	6 May '26	17 Mar. '64
Monro, George	do	20 May '72	750 00	8 Aug. '31	20 May '72
Sharp, Daniel M.	Preventive Officer	1 May '85	200 00	26 June '31	1 May '85
Port Credit.					
Loarden, Cornelius	Landing Waiter	1 Jan. '96	700 00	21 Dec. '33	16 May '72
Scott, Andrew	do	1 Apr. '73	800 00	10 Nov. '47	1 Apr. '73
Lefroy, George	do	28 Feb. '74	650 00	29 Dec. '29	28 Feb. '74
Dickey, Walter	do	1 July '77	700 00	24 June '32	1 July '77
Mitchell, Thomas	do	1 May '78	700 00	22 Jan. '44	1 May '78
Bickerstaff, Joseph	do	15 Aug. '81	700 00	19 Nov. '32	15 Aug. '81
Black, David Nathaniel	do	1 Sept. '83	650 00	1 Nov. '37	1 Sept. '83
Plunkett, William	do	1 May '84	700 00	1 July '52	1 May '84
Gray, Chas. L.	do	1 Nov. '95	600 00	13 Mar. '68	1 Nov. '95
Beale, James	Clerk & Landing Waiter	16 May '96	700 00	19 Oct. '60	1 June '91
Meredith, Wm. Edward	do	1 Jan. '96	650 00	15 Oct. '50	1 Mar. '86
Somers, Frank, jr.	do	1 Feb. '91	700 00	3 Aug. '68	1 Feb. '91
Winter, A. W.	Clerk	1 June '96	750 00	25 Oct. '64	24 Sept. '89
Evans, R. H.	do	18 May '96	600 00	23 Nov. '67	18 May '96
Fowler, Edwin	Tide Waiter	22 Oct. '73	600 00	9 Oct. '34	22 Oct. '73
Burns, William	do	22 Oct. '73	600 00	2 June '26	22 Oct. '73
Lowther, John	do	22 Oct. '72	600 00	22 May '35	22 Oct. '72
Campbell, Frank A.	do	18 May '96	300 00	3 Nov. '77	18 May '96
Pape, Oswald	do	16 May '96	600 00	18 July '57	16 May '96
Milburn, Robert Baldwin	Preventive Officer	1 July '81	650 00	22 Dec. '48	1 July '81
Lloyd, Frank	do	16 May '96	700 00	1 Dec. '52	1 July '82
Loughrane, Lawrence	do	1 Jan. '96	650 00	15 Sept. '44	25 Apr. '92
Graham, Nicholas	Packer	1 July '81	550 00	12 July '33	1 July '81

DEPARTMENT OF CUSTOMS—OUTSIDE SERVICE—ONTARIO.

Name and P. O. Address.	Present Rank.	Date.	Present Salary.	Date of Birth.	Date of First Appointment.
Toronto—Concluded.			$ cts.		
Hudson, John Wilkinson....	Packer.....	1 July '81	500 00	14 Feb. '41	1 July '81
O'Farrall, Robert..... ...	do	1 July '81	500 00	13 Nov. '38	1 July '81
Thompson, John.....	do	25 Mar. '83	500 00	23 July '40	1 July '82
Wright, Robert.....	do	1 July '83	500 00	13 Mar. '58	1 July '83
Byers, Henry.....	do	1 July '83	500 00	3 Mar. '56	1 July '83
Reid, William.....	do	1 July '83	500 00	10 June '45	1 July '83
Trowbridge, John.....	do	1 July '83	500 00	29 July '52	1 July '83
Dunlop, Wm. John.....	Packer & Messenger....	1 Feb. '89	500 00	17 Mar. '62	1 Feb. '89
Slean, John.....	do	1 Mar. '86	500 00	15 June '59	1 Mar. '86
Giroux, Octave.....	do	18 Apr. '87	500 00	23 Jan. '53	18 Apr. '87
Ferguson, Wm.....	Packer, Messenger and Porter.	20 Aug. '90	500 00	3 Mar. '66	20 Aug. '90
Davis, Thomas Jefferson	Packer and Messenger..	1 June '87	500 00	21 July '64	1 June '87
Rutland, Sinclair A.....	do	18 Oct. '89	500 00	8 Jan. '41	18 Oct. '89
Jackman, Josiah.....	Packer, Messenger and Porter.	20 Aug. '90	500 00	13 July '64	20 Aug. '90
Slemin, Charles.....	House Keeper and Messenger.	4 June '70	500 00	20 Dec. '31	4 June '70
Williams, Thomas.....	Messenger	1 May '78	500 00	10 Aug. '39	1 May '78
Cook, Marshall Edwin.....	Packer and Porter.....	1 Jan. '90	500 00	10 Aug. '66	1 Jan. '90
McCuaig, Donald Alex.....	Porter.....	9 Feb. '92	500 00	11 May '47	9 Feb. '92
Clewlo, O. S.....	Preventive Officer.....	11 Mar. '95	550 00	30 July '65	11 Mar. '95
Gellespie, John S.....	Packer.....	.....	500 00	4 July '54	31 Jan. '95
Fowlie, Albert.....	Sub-Collector.....	17 Apr. '89	500 00	16 Oct. '41	17 Apr. '89
Orillia.					
Manning, John J.....	do	4 Nov. '90.	550 00	17 Aug. '52	4 Nov. '90
Brampton.					
Parkhill, Wm. James.....	do	1 Mar. '89	800 00	27 Dec. '40	1 Mar. '89
Midland.					
Graydon, Robert.....	do	1 July '88	200 00	1 July '47	1 July '88
Streetsville.					
Gilchrist, Jno	do	21 Jan. '93	500 00	2 Nov. '36	21 Jan. '93
Orangeville					
Foy, Augustus	Preventive Officer.....	1 Feb. '96	600 00	2 July '58	1 Feb. '96
Trenton.					
McGuire, Francis James.....	Collector.....	9 July '75	600 00	—— . '25	9 July '75
Wallaceburg.					
Deming, Henry Vilender....	Landing Waiter.....	23 July '74	600 00	3 July '30	23 July '74
Roebuck, Henry.....	Preventive Officer.....	20 Aug. '90	400 00	12 Dec. '40	20 Aug. '90
Sombra.					

DEPARTMENT OF CUSTOMS—OUTSIDE SERVICE—QUEBEC.

Name and P. O. Address.	Present Rank.	Date.	Present Salary.	Date of Birth.	Date of First Appointment.
Whitby.			$ cts.		
Philp, James Rowe	Collector	1 Mar. '94	600 00	23 Feb. '35	1 Mar. '94
Taylor, Charles	Landing Waiter	1 Mar. '78	600 00	28 Aug. '36	1 Mar. '78
Moody, Thomas	do	1 Apr. '87	300 00	3 Nov. '30	1 Apr. '87
Windsor.					
Martin, Stewart Edward	Collector	1 Dec. '92	1,800 00	19 Feb. '39	1 Dec. '92
Killackey, W. P.	Preventive Officer	1 June '96	1,000 00	21 Aug. '62	1 June '96
Marentette, Joseph Laurent	Landing Waiter	26 Sept. '55	700 00	19 Mar. '34	26 Sept. '55
Hanrahan, Patrick	do	5 May '82	600 00	5 June '48	5 May '82
Drouillard, Albert	do	19 Dec. '83	500 00	12 May '51	19 Dec. '83
Bushell, Wm. Crampton	do	1 June '86	600 00	4 Mar. '57	1 June '86
McKee, Thomas	Preventive Officer	24 Sept. '80	350 00	16 May '27	24 Sept. '80
Sandwich.					
Dench, Thos Q.	do	1 Jan. '91	600 00	4 July '45	1 Jan. '91
Barnett, John	do	21 Sept. '91	750 00	25 Nov. '44	1 Sept. '91
Beers, James M. R.	do	1 Dec. '91	700 00	13 Sept. '50	1 Dec. '91
Janisse, James David	do	16 Dec. '84	600 00	2 Apr. '46	16 Dec. '84
Laing, John Wilfred	do	1 June '86	600 00	3 May '50	1 June '86
Crampton, James	do	1 Jan. '89	600 00	10 Dec. '39	1 Jan. '89
Thompson, Marshall	do	5 Jan. '92	650 00	30 June '46	5 Jan. '92
Stokes, William	do	1 June '96	600 00	18 Oct. '40	1 June '96
Woodstock.					
Van Ingen, William Henry	Collector	22 Nov. '66	1,300 00	31 Oct. '32	6 Apr. '58
Hook, William	Sub-Collector	11 Aug. '75	700 00	30 July '27	11 Aug. '75
Ingersoll.					
Banting, Charles	Land. Waiter and Clerk	1 July '84	700 00	7 Apr. '39	1 July '84
Wilson, Wm. Foster	do do	1 June '93	600 00	8 June '74	1 July '91
PROVINCE OF QUEBEC.					
Coaticook.					
Daly, John Baptist	Collector	20 Aug. '90	1,200 00	29 Apr. '37	20 Aug. '90
Churchill, James	Clerk and Land. Waiter	1 Aug. '83	800 00	1 Sept. '47	1 Aug. '83
Durocher, Jean-Beptiste	Landing Waiter	12 July '83	600 00	8 May '50	12 July '83
Jenks, John Nathaniel	Preventive Officer	1 Jan. '94	800 00	18 July '50	1 Jan. '94
Baldwin, Eugene O.	do	1 May '92	500 00	1 July '66	1 May '92

DEPARTMENT OF CUSTOMS—OUTSIDE SERVICE—QUEBEC.

Name and P. O. Address.	Present Rank.	Date.	Present Salary	Date of Birth.	Date of First Appointment.
Coaticook—Concluded.			$ cts.		
Williams, J.	Preventive Officer	1 Jan. '94	250 00	.....	1 Jan. '94
Webster, O. H. E.	do	16 May '96	400 00	31 Aug. '59	16 May '96
Cookshire.					
Ross, Alexander	Collector	1 Jan. '91	600 00	1 Aug. '50	— May '79
Bean, Leslie Eugene	Sub-Collector	1 Jan. '92	450 00	13 Mar. '70	1 Jan. '92
Hereford.					
Gendreau, A. Bagnes.	do	1 Jan. '88	600 00	8 May '54	1 Jan. '88
Agnes.					
Graham, Donald	Preventive Officer	1 May '92	500 00	26 Apr. '46	1 May '92
Agnes.					
Gaspé.					
Kavanagh, Arthur J.	Collector	19 June '94	800 00	27 Aug. '23	19 June '94
McGie, Donald Barnabas	Sub-Collector	5 May '71	400 00	11 Oct. '37	5 May '71
Hemmingford.					
Proper, Frederick Scrine	Collector	1 Jan. '77	700 00	14 Dec. '39	12 Mar. '68
Rowe, Geo.	Sub-Collector	4 May '93	400 00	8 Feb. '31	4 May '93
Russeltown.					
Saunders, Wm.	do	1 May '91	500 00	22 July '42	1 May '91
Athelstan.					
Fiddes, Alex.	Preventive Officer	1 May '89	350 00	14 Aug. '37	1 May '89
Frontier.					
Kingsbery, William Clayton.	do	1 Apr. '82	450 00	28 Aug. '41	1 Apr. '82
Roxham.					
Montreal.					
White, Robert Smeaton	Collector	1 Jan. '96	4,000 00	15 Mar. '56	1 Jan. '96
O'Hara, William Jerrold	Asst. Collector	1 July '92	2,400 00	14 Apr. '48	1 July '69
Boyer, Rémi	Surveyor	8 June '92	1,600 00	1 Oct. '42	7 Apr. '72
Blomeley, Edwin	Chief Clerk	1 Dec. '91	1,400 00	31 Jan. '24	16 Dec. '63
Laurin, Alphonse	do	1 July '93	1,400 00	2 July '43	1 July '69
McLaughlin, Henry	Tide Surveyor	1 Aug. '92	900 00	7 Oct. '64	1 Jan. '88
Lamer, Joseph Emmanuel	do	1 Apr. '74	750 00	Feb. '44	1 July '72
Charland, Magloire	do	1 Apr. '74	750 00	4 Sept. '36	1 Apr. '74
Mercier, Edouard Henri	do	1 Apr. '74	750 00	26 Oct. '38	1 Apr. '74
Porteus, John	do	1 Nov. '89	800 00	10 May '44	1 Mar. '84
Lavoie, François Arthur	Cashier	1 Apr. '88	1,700 00	26 Sept. '33	20 Jan. '65
Scott, Edward Taylor	Assistant Cashier	1 Apr. '88	1,500 00	12 Feb. '30	1 Apr. '88
Jordan, John Astralake	Clerk	1 Aug. '71	700 00	17 Mar. '32	1 Aug. '71
Malbœuf, Arthur	do	1 July '72	1,100 00	8 Dec. '36	1 July '72

DEPARTMENT OF CUSTOMS—OUTSIDE SERVICE—QUEBEC.

Name and P. O. Address.	Present Rank.	Date.	Present Salary.	Date of Birth	Date of First Appointment.
Montreal—Continued.			$ cts.		
Lemieux, Hermidas A.....	Clerk.....	— Apr. '74	1,000 00	19 Jan. '37	— Apr. '74
Chambers, Thomas.....	do	— Apr. '74	1,100 00	26 May '43	— Apr. '72
Lantier, Arthur Aurélien....	do	14 Mar. '79	1,200 00	15 Oct. '45	23 Oct. '73
Laurin, Alphonse, jr.....	do	1 July '89	550 00	13 Mar. '65	1 July '89
Smith, George.....	do	24 June '76	800 00	30 June '50	24 June '76
Tighe, Edward.....	do	1 Apr. '82	1,200 00	26 Nov. '47	1 Apr. '82
Barrett, Robert Phipps.....	do	1 July '83	800 00	28 May '44	1 July '83
Duncan, David Logan.....	do	1 July '83	800 00	22 Apr. '52	1 July '83
Miller, John Stewart.....	do	1 July '83	800 00	22 Apr. '34	1 July '83
Davis, John.....	do	1 July '83	1,000 00	9 Nov. '39	1 July '83
Ryan, George William.....	do	1 July '83	700 00	22 Aug. '48	1 July '83
Monsell, Wm. Henry	do	1 Feb. '91	700 00	27 Jan. '40	1 Feb. '91
Cross, Samuel.....	do	1 July '83	850 00	9 Dec. '47	1 July '83
Sorley, James Stewart.....	do	1 July '83	800 00	14 Aug. '60	1 July '83
Isaacson, Herbert Noël.....	do	1 July '83	850 00	6 Nov. '55	1 July '83
Bélair, Gaspard Adélard P...	do	1 July '83	700 00	15 Sept. '58	1 July '83
McKenna, Wm. John.....	do	4 Nov. '89	700 00	23 Dec. '68	4 Nov. '89
Perham, Louis Daniel.....	do	1 July '90	900 00	3 Apr. '54	1 July '85
Butler, Tobias.....	do	1 July '84	600 00	5 June '56	1 July '84
Tansey, Timothy Peter.....	Clerk & Landing Waiter	10 Apr. '89	600 00	28 Jan. '56	10 Apr. '89
Loyer, Joseph Samuel.....	do ..	1 July '90	600 00	15 Apr. '59	1 Apr. '90
Lunny, Richard	do ..	1 Dec. '87	700 00	19 Mar. '60	1 Dec. '87
Bourret, Arthur.....	Clerk.....	1 July '95	650 00	4 Nov. '42	— Nov. '78
Latouche, A. M.....	do	1 Oct. '93	650 00	8 Jan. '60	1 Oct. '93
Moore, James Thos.....	do	1 Nov. '93	550 00	25 Dec. '53	1 Nov. '93
Douglas, James Henry.....	Dominion Appraiser....	1 July '89	1,800 00	21 May '44	1 Jan. '88
Ambrosse, John David Long, B.C.L.	do do	1 Apr. '82	1,800 00	28 Jan. '38	1 Apr. '82
Brossard, Télesphore.....	Appraiser.....	6 June '91	1,800 00	28 Oct. '48	1 July '86
Hatchette, John.....	do	1 July '82	1,800 00	24 May '34	1 July '82
Lanthier, Auguste.....	Asst. Appraiser.....	4 Apr. '74	1,300 00	20 Mar. '38	4 Apr. '74
Lavoie, Jos. Adelard.....	do	1 Dec. '90	800 00	9 Feb. '69	— July '85

DEPARTMENT OF CUSTOMS—OUTSIDE SERVICE—QUEBEC.

Name and P. O. Address.	Present Rank.	Date.	Present Salary.	Date of Birth.	Date of First Appointment.
Montreal—Continued.			$ cts.		
Dufresne, Joseph	Asst. Appraiser	7 Feb. '91	900 00	21 Apr. '51	1 Apr. '86
Cuthbert, Robert	do	1 July '93	1,200 00	21 June '44	1 July '93
Dawson, T. J.	do	1 Apr. '96	750 00	29 Apr. '45	1 Apr. '96
Corbeil, Joseph Zéphirin	Gauger	1 Sept. '86	1,100 00	14 Dec. '50	1 Oct. '83
Jones, Thomas Michael	Assistant Gauger	1 Apr. '96	600 00	1 May '67	1 Apr. '96
Coallier, Jean-Baptiste	Locker	30 Apr. '72	800 00	26 Oct. '44	30 Apr. '72
Murray, John	do	1 July '88	500 00	8 Feb. '62	1 July '88
Morrison, John	do	10 Nov. '85	500 00	16 May '48	10 Nov. '85
Labelle, Grégoire	do	1 Apr. '74	500 00	16 Dec. '42	15 Feb. '65
Matheson, John	do	1 Jan. '90	500 00	15 Mar. '49	1 Jan. '90
McAulay, Joachim Joseph	Tide Waiter	1 July '89	650 00	25 Nov. '62	1 July '89
Dixon, James McKean H.	do and Locker	1 July '85	600 00	2 Aug. '44	1 July '85
Lemieux, Damase Joseph	do do	1 July '85	600 00	2 Jan. '53	1 July '85
Losey, Taylor	do do	1 July '85	600 00	24 Sept. '44	1 July '85
Cahill, Thos. Alexander	do do	1 July '85	600 00	16 Dec. '45	1 July '85
McCaffrey, Wm. John	do	1 Feb. '89	600 00	23 Jan. '64	1 Feb. '89
Mullins, Henry	do	— '66	600 00	29 Dec. '40	— '66
Garault, Maxime	do	— Oct. '74	600 00	26 July '34	— Oct. '74
Tuff, David	do	1 July '95	700 00	1 Dec. '46	— June '72
Nicholson, Thomas William	do	— June '72	550 00	17 Jan. '38	— June '72
McCluskey, John	do and Locker	— June '72	700 00	25 Dec. '45	— June '72
Tessier, Louis Joseph	do	— June '72	600 00	20 May '42	— June '72
Fenoglio, Alexander	do	— '72	600 00	2 Apr. '34	— '72
Sanguinette, Léonidas	do	30 June '72	550 00	21 Feb. '48	30 June '72
Johnston, James	do	— May '72	550 00	9 Sept. '35	— May '72
Martin, Napoleon Pierre	do	1 Dec. '87	600 00	9 Dec. '61	1 Dec. '87
Roberts, William	do	1 Dec. '87	600 00	— '40	1 Dec. '87
Roach, Michael	do	1 Dec. '87	550 00	30 July '64	1 Dec. '87
Murren, Henry	do	27 Sept. '72	550 00	25 Mar. '26	27 Sept. '72
Lambert, Jeremiah	do	1 Apr. '74	550 00	— Apr. '37	1 Apr. '74
Vallée, Henri	do	1 Apr. '74	600 00	27 May '47	1 Apr. '74
Valois, Joseph Almeida	do and Locker	1 Apr. '84	600 00	29 Apr. '52	1 Apr. '84

DEPARTMENT OF CUSTOMS—OUTSIDE SERVICE—QUEBEC.

Name and P. O. Address	Present Rank.	Date.	Present Salary.	Date of Birth.	Date of First Appointment.
Montreal—Continued.			$ cts.		
Dupuis, Jos. Alfred	Landing Waiter	11 Mar. '95	800 00	22 Feb. '61	16 May '93
Wilkes, Edward Thomas	Tide Waiter	1 May '84	600 00	19 June '44	1 May '84
Richardson, William Henry	do	1 May '84	600 00	9 Sept. '52	1 May '84
McNeil, Peter	do	1 Feb. '85	600 00	31 Oct. '49	1 Feb. '85
Rawley, William	do	1 June '85	500 00	31 Oct. '40	1 June '85
Paré, Adhémar	do	14 May '89	600 00	19 June '62	14 May '89
Martin, P.	do	1 July '95	500 00	27 Jan. '51	1 July '95
Isaacson, J. E.	do	1 July '95	500 00	6 Sept. '60	1 July '95
Holdbrook, B. T.	do	1 July '95	500 00	3 Oct. '61	1 July '95
Balthazard, B.	do	1 July '95	500 00	8 Mar. '61	1 July '95
Guérin, Louis Joseph	do	16 May '96	500 00	23 Jan. '65	16 May '96
Flynn, T. T.	do	1 Nov. '95	500 00	25 Sept. '37	1 Nov. '95
Renaud, H.	Locker	16 May '96	500 00	29 Dec. '50	16 May '96
Lafleur, L. H.	Preventive Officer	1 Nov. '94	700 00	15 Oct. '42	1 Nov. '94
Neher, Martin	do	1 Feb. '95	500 00	22 Feb. '47	1 Feb. '95
Ryan, T.	do	1 July '95	500 00	4 Mar. '54	1 July '95
Locat, Joseph Wilfrid	do	1 Dec. '95	500 00	24 Apr. '60	1 Dec. '95
Nugent, Arthur	Packer	1 Mar. '96	450 00	28 Sept '42	1 Mar. '96
Sherritt, James	Tide Waiter	18 June '96	1,000 00	14 Nov. '44	1 May '91
Galbraith, J.	Preventive Officer	1 July '95	500 00	26 July '58	1 July '95
Patterson, William Low	Tide Waiter	1 May '91	600 00	25 Jan. '53	1 May '91
Phœnix, John	do	1 May '91	550 00	13 May '44	1 May '91
Morgan, Geo.	Preventive Officer	1 July '95	550 00	22 Feb. '66	1 July '95
Cooney, P. J.	Tide Waiter	16 May '96	500 00	22 July '64	16 May '96
L'Africain, Napoléon	do	1 Oct. '92	550 00	21 Sept. '61	1 Oct. '92
Brière, J. C. O.	do	1 Aug. '94	475 00	—— '69	1 Aug. '94
Boyd, William Stewart	do	1 Nov. '95	500 00	29 June '45	1 Nov. '95
Slattery, Timothy F.	do	1 Nov. '95	500 00	9 Jan. '63	1 Nov. '95
Montenari, A. N. P	do	1 Feb. '96	500 00	9 Nov. '55	1 Feb. '96
Allen, George Miles	do	1 Apr. '96	500 00	28 Feb. '63	1 Apr. '96
Smith, Merritt Munson, Dundee.	Sub-Collector	15 Sept. '79	550 00	8 Dec. '34	14 Mar. '64

DEPARTMENT OF CUSTOMS—OUTSIDE SERVICE—QUEBEC.

Name and P. O. Address.	Present Rank.	Date.	Present Salary.	Date of Birth.	Date of First Appointment.
Montreal—Concluded.			$ cts.		
Long, George	Sub-Collector	18 Apr. '87	400 00	24 Mar. '39	18 Apr. '87
St. Régis.					
O'Reilly, Charles B.	do	1 Feb. '88	300 00	19 Nov. '49	1 Feb. '88
Trout River.					
Fiset, Arthur	do	12 Apr. '90	300 00	22 Oct. '54	12 Apr. '90
St. Jérôme.					
New Carlisle.					
Beauchesne, Pierre Clovis	Collector	1 June '83	1,000 00	8 June '41	5 May '71
Allard, William	Landing Waiter	1 Aug. '74	400 00	12 Aug. '37	1 Aug. '74
Carleton.					
Christie, Hugh	Preventive Officer	23 May '73	400 00	25 Sept. '32	23 May '73
Paspébiac.					
Leblanc, Joseph	do	16 May '88	100 00	25 May '40	16 May '88
New Richmond.					
Percé.					
Flynn, William	Collector	1 Apr. '79	600 00	22 July '36	18 June '58
Sirois, Joseph Octave	Landing Waiter and Searcher.	25 June '79	450 00	29 Jan. '35	25 June '79
Potton.					
Lynch, Walter	Collector	1 May '79	600 00	7 Mar. '47	1 May '79
Perkins, Calvin Colburn	Landing Waiter	3 Oct. '74	500 00	5 Dec. '33	3 Oct. '74
Mooney, Amos Austin	Preventive Officer	1 Jan. '78	500 00	8 Aug. '31	1 Jan. '78
Quebec.					
Forsyth, Joseph Bell	Collector	17 Apr. '91	3,000 00	30 June '31	17 Apr. '91
Carter, William Henry	Surveyor	1 Sept. '91	1,600 00	17 May '36	9 May '71
Dion, Aurélien V.	Appraiser	4 June '89	1,100 00	18 May '39	27 Oct. '77
Martineau, Ferdinand	do	20 Nov. '86	900 00	6 Dec. '34	20 Nov. '86
Watters, James Giblin	Assistant Appraiser	2 June '88	700 00	16 Dec. '48	2 June '88
Gouin, Charles	Clerk	28 Apr. '60	1,200 00	2 Aug '30	28 Apr. '60
Giroux, Elzéar Louis Joseph	do	1 Oct. '73	800 00	6 Jan. '39	1 Oct. '73
Doucet, Eugène	do	1 Mar. '74	750 00	21 Aug. '49	1 Mar. '74
Larue, Panet Edouard	Tide Surveyor	1 Oct. '93	1,000 00	3 Jan. '43	1 Sept. '73
Gray, Frost Wood	Assistant Tide Surveyor	1 Oct. '93	1,000 00	4 Apr. '42	9 Apr. '84
Bélanger, François Xavier	Gauger	1 Oct. '95	1,000 00	— Dec. '50	5 Aug. '81
Bolger, Michael Kingsley	Landing Waiter	1 Jan. '86	800 00	12 July '48	1 Jan. '86
Laurin, Louis Napoléon	do	16 May '96	900 00	8 July '52	12 June '82
Dugal, Léandre	Warehouse Keeper	31 Oct. '70	1,000 00	4 Sept. '36	31 Oct. '70

DEPARTMENT OF CUSTOMS—OUTSIDE SERVICE—QUEBEC.

Name and P. O. Address	Present Rank.	Date.	Present Salary.	Date of Birth.	Date of First Appointment.
Quebec—Concluded.			$ cts.		
Morin, Joseph..... Beauce.	Sub-Collector.....	1 Sept. '92	300 00	27 Mar. '51	1 Sept. '92
Pelletier, N. G..... Rivière du Loup.	do	1 Jan. '96	500 00	6 Mar. '57	1 Jan. '96
Joncas, Pierre Léger..... Magdalen Islands.	do	1 July '90	500 00	10 May '51	— Sept. '75
Bilodeau, Ambroise..... Trinity Bay.	Preventive Officer	1 Dec. '81	100 00	—— '32	1 Dec. '81
Hillier, Edwin..... Tadousac	do	1 Aug. '92	300 00	23 Feb. '56	1 Aug. '92
Griffiths, Jacob.....	House-keeper.....	1 July '69	550 00	24 Feb. '32	1 May '54
Rouillard, Jean.....	Locker	— Dec. '72	650 00	31 July '40	— Dec. '72
Batterton, James.....	do	23 Oct. '73	600 00	15 June '34	23 Oct. '73
Cauchon, Romain.....	do	10 Nov. '74	600 00	6 May '33	10 Nov. '74
Edge, W. E.....	do	1 Sept. '75	750 00	24 June '34	1 Sept. '75
Trudel, J. Edmond.....	Tide Waiter.....	22 Sept. '74	650 00	3 Mar. '42	22 Sept. '74
Vallerand, Louis Napoléon..	do	1 Jan. '86	600 00	28 Feb. '56	1 Jan. '86
Griffiths, Geo. Anthony.....	do	20 Aug. '90	600 00	7 Sept. '60	20 Aug. '90
Hannon, Henry M.....	Packer and Messenger..	20 Aug. '90	500 00	10 Oct. '66	20 Aug. '90
Deavy, John.....	Porter	—— '69	400 00	— July '26	—— '69
Hannon, Owen.....	do	— May '53	400 00	8 Dec. '30	— May '53
Lamere, C.....	Clerk.....	1 Apr. '96	550 00	12 Sept. '72	1 Apr. '96
Fortier, O.....	Tide Waiter.....	1 Nov. '95	550 00	26 Feb. '88	1 Nov. '95
Rimouski.					
Martin, Joseph Adhemar....	Collector.....	8 May '84	400 00	12 Mar. '47	8 May '84
Patton, John Hoopteller..... Matane.	Landing Waiter	11 June '72	100 00	10 Dec. '34	11 June '72
Coté, Marjorique..... Father Point.	Preventive Officer.....	27 May '80	150 00	29 Nov. '23	27 May '80
St. Armand.					
Bourret, Edmond Augustus..	Collector.....	1 June '77	700 00	16 Nov. '40	13 Feb. '65
Smith, Peter.....	Preventive Officer.....	1 Aug. '87	600 00	25 Jan. '22	1 Aug. '87
Futvoye, Fred. Francis Booth.	do	1 July '89	500 00	25 Feb. '64	1 July '89
Luke, Philip Edward..... Philipsburg.	Sub-Collector.....	1 Nov. '77	250 00	23 July '28	1 Nov. '77
St. Hyacinthe.					
Hamel, Joseph Antoine.....	Collector.....	11 Feb. '79	750 00	13 Aug. '33	11 Feb. '79

DEPARTMENT OF CUSTOMS—OUTSIDE SERVICE—QUEBEC.

Name and P. O. Address.	Present Rank.	Date.	Present Salary.	Date of Birth.	Date of First Appointment.
St. Johns.			$ cts.		
Wood, Hannibal Whitney...	Collector.....	1 Feb. '90	1,200 00	10 July '40	1 Feb. '90
Latour, Joseph Cyprien.....	Preventive Officer.....	1 July '89	500 00	20 Jan. '62	1 July '89
Gallet, Alphonse..... Rouse's Point.	Tide Waiter and Locker	1 May '72	600 00	20 Sept. '36	— May '62
Brouillet, Pierre..... Rouse's Point.	Preventive Officer.....	21 July '90	600 00	29 July '42	21 July '90
Pinsonneault, Joseph E..... Lacolle.	Sub-Collector.....	17 Jan. '88	600 00	19 Nov. '50	17 Jan. '88
Rowe, Chas. Sylvester..... Lacolle.	Landing Waiter.....	1 Jan. '88	500 00	13 Sept. '32	1 Jan. '88
Danis, Antoine Dosithé..... Valleyfield.	Sub-Collector.....	1 July '88	500 00	5 Feb. '39	1 July '88
Pattison, William Mead.... Clarenceville.	do	3 Nov. '73	600 00	8 Feb. '28	28 Nov. '71
Baker, Joel Homer..... Frelighsburg.	do	13 Jan. '86	650 00	19 Jan. '62	1 Nov. '83
Sherbrooke.					
Hunt, William Josiah.....	Landing Waiter.....	19 June '81	700 00	18 Sept. '42	19 June '81
Murphy, James..... Richmond.	Sub-Collector.....	12 Apr. '90	700 00	20 July '48	12 Apr. '90
Héroux, Blaise.....	Land. Waiter and Clerk	16 May '96	800 00	29 Sept. '58	1 Aug. '86
O'Dell, Henry A.....	Appraiser.....	1 Apr. '93	600 00	15 Feb. '55	1 Apr. '93
Sorel.					
Mathieu, Joseph.....	Collector.....	9 Apr. '84	600 00	20 Feb. '37	9 Apr. '84
Stanstead.					
Merriman, Lucien J.....	Collector.....	16 May '96	1,000 00	20 Mar. '31	1 Apr. '73
Paquette, John Flavien.....	Landing Waiter.....	1 Nov. '87	500 00	9 June '62	1 Aug. '82
Elder, John Wallace..... Stanstead Junction.	Acting Sub-Collector...	1 July '80	600 00	22 Jan. '62	1 July '80
Moore, Ralph Merry..... Magog.	Sub-Collector.....	1 Aug. '90	600 00	25 Oct. '59	1 Aug. '90
McGowan, William, jun..... Georgeville.	Landing Waiter.....	6 Dec. '80	580 00	24 Feb. '49	6 Dec. '80
Sutton.					
Dunn, John.....	Collector.....	1 July '85	700 00	10 May '43	1 Aug. '77
Currie, Edgar Prentis.....	Preventive Officer.....	1 July '85	400 00	14 Sept. '44	1 July '85
Allen Jeremy.....	do	16 Sept. '73	100 00	17 May '23	16 Sept. '73
Three Rivers.					
Vanasse, Pierre Benj.....	Collector.....	1 Mar. '89	1,100 00	3 Oct. '38	1 Mar. '89
Gouin, A. J.....	Preventive Officer.....	18 May '93	500 00	28 Mar. '60	18 May '93

DEPARTMENT OF CUSTOMS—OUTSIDE SERVICE—NEW BRUNSWICK.

Name and P. O. Address.	Present Rank.	Date.	Present Salary.	Date of Birth.	Date of First Appointment.
PROV. OF NEW BRUNSWICK.			$ cts.		
Bathurst.					
Baldwin, John E.	Collector	1 Dec. '94	800 00	28 Feb. '48	1 Dec. '94
Leahy, David	Clerk & Landing Waiter	1 Aug. '83	500 00	13 May '54	1 Aug. '83
Benoit, Joseph	Preventive Officer	16 June '83	60 00	15 June '37	16 June '83
Sormany, Henry Armand. Shippegan.	Sub-Collector	1 Aug. '77	600 00	23 Oct. '35	1 Aug. '77
Blackhall, James George C. Caraquet.	do	16 Apr. '59	600 00	27 Jan. '27	16 Apr. '59
Bourgeois, Médéric E. Tracadie.	do	17 Apr. '75	200 00	15 Apr. '38	17 Apr. '75
Foley, Patrick James. New Bandon.	do	25 Aug. '74	400 00	1 May '42	25 Aug. '74
Chatham, N.B.					
Ferguson, Daniel	Collector	27 Mar. '65	1,200 00	30 Apr. '26	27 Mar. '65
Crimmen, Thomas	Appraiser	1 Dec. '81	800 00	22 Sept. '48	2 Aug. '71
Connors, William T.	Landing Waiter	1 July '73	450 00	3 Jan. '47	18 May '70
Johnson, Basil Eloi. Richibucto.	Sub-Collector	1 Jan. '90	800 00	4 May '59	1 Jan. '90
LeBlanc, Jude J. Buctouche.	do	1 July '91	500 00	28 Apr '48	1 July '91
Russ, William Horen Bolsford Kingston.	Tide Waiter	16 July '77	400 00	23 Jan. '38	16 July '77
Keswick, David. Buctouche.	do	1 June '78	300 00	30 Jan. '35	1 June '78
Richard, Damien O. The Cape.	Preventive Officer	1 Oct. '86	60 00	15 May '30	1 Oct. '86
Dalhousie.					
Montgomery, William	Collector	1 July '71	1,000 00	6 Oct. '38	1 July '71
McKenzie, Archibald. Campbelltown.	Sub-Collector	12 July '83	500 00	29 May '41	12 July '83
Fredericton.					
Street, Alfred Foxcraft	Collector	1 Jan. '73	1,500 00	28 Jan. '44	1 Jan. '73
Winter, Herbert Gayner	Appraiser	1 Jan. '71	1,000 00	9 Nov. '50	1 Jan. '71
Richards, James Frederick	Clerk	1 May '78	700 00	28 Nov. '52	1 May '78
Moncton.					
Binney, Irvine Whitty	Collector	1 Nov. '83	1,200 00	10 July '41	16 Dec. '74
Rayworth, John Snowball	Landing Waiter	1 July '85	700 00	1 Nov. '57	1 July '85
Wood, William Rufus	Preventive Officer	1 Jan. '88	400 00	12 Oct. '52	1 Jan. '88
Steeves, Joshua M. Hillsboro.	Sub-Collector	13 Jan. '96	600 00	— Aug. '37	13 Jan '96
Dysart, Andrew Huot. Cocagne.	do	27 June '73	500 00	30 Aug. '38	27 June '73

DEPARTMENT OF CUSTOMS—OUTSIDE SERVICE—NEW BRUNSWICK.

Name and P. O. Address.	Present Rank.	Date.	Present Salary.	Date of Birth.	Date of First Appointment.
Moncton—Concluded.			$ cts.		
Robidoux, Ferdinand ..... Shediac.	Sub-Collector.....	1 Aug '85	700 00	14 July '49	1 Aug. '85
Cleaveland, David..... Alma	do	1 May '85	300 00	14 Sept. '39	1 May '85
McKinley, Charles Hamilton. Alma.	Preventive Officer	1 Sept. '75	200 00	20 Mar. '40	1 Sept. '75
Brewster, Gilbert..... Harvey.	do	1 May '85	300 00	3 Sept. '30	1 May '85
Anderson, Charles Wm..... Waterside.	do	1 May '85	100 00	7 Jan. '43	1 May '85
Chapman, A. W..... Dorchester.	Sub-Collector	1 Nov. '95	400 00	13 Mar. '61	1 Nov. '95
Newcastle.					
Park, William Adam	Collector.....	4 Nov. '87	1,100 00	27 June '53	4 Nov. '87
Wheeler, Patrick.....	Tide Waiter.....	1 Nov. '73	700 00	25 Dec. '46	1 Nov. '73
Sackville.					
Milner, William Cochran....	Collector.....	10 Dec. '81	800 00	20 Jan. '46	10 Dec. '81
Prescott, William..... Baie Verte.	Sub-Collector.....	1 May '73	200 00	24 Feb. '46	1 May '73
Ward, Rufus Cote..... Rockport.	Collector.....	1 Dec. '81	100 00	1 July '44	1 Dec. '81
Ford, Alexander.....	Preventive Officer.....	1 July '88	200 00	29 Mar. '52	1 July '88
St. Andrews.					
Gove, Charles Morrell.....	Collector.....	1 Jan. '70	1,200 00	4 Sept. '14	1 July '68
Whitlock, William.....	Landing Waiter & Clerk	2 Jan. '70	800 00	1 Apr. '48	1 Mar. '68
Stinson, Thomas.....	Preventive Officer.....	1 Apr. '74	500 00	17 Jan. '44	1 Apr. '74
Chubb, George..... Back Bay.	do	1 June '88	200 00	24 May '41	1 June '88
McKay Samuel..... Beaver Harbour.	do	1 June '88	200 00	—— '39	1 June '88
Clark, Alexander John..... Campo Bello.	do	1 Mar. '88	600 00	1 Dec. '50	1 Mar. '88
Brown, Owen Alendo..... Campo Bello.	do	1 Nov. '89	300 00	8 Feb. '59	1 Nov. '89
McLaughlin, Daniel Isaac Woodward. Seal Cove.	do	1 Nov. '89	300 00	2 Mar. '57	1 Nov. '89
Trecarten, Thomas Lord.... West Isles.	Sub-Collector.....	2 Aug. '89	350 00	22 Sept '60	2 Aug. '89
Calder, Edward Allen..... North Head.	do	1 Jan. '88	400 00	30 Nov. '60	1 Jan. '88
St. John.					
Ruel, James R.....	Collector.....	1 Nov. '70	3,000.00	22 Oct. '20	1 Nov. '70
Matthew, George F.....	Surveyor.....	1 July '93	1,600 00	12 Aug. '37	1 May '53
Atcheson, Anthony.....	Clerk.....	— Dec. '70	950 00	10 Aug. '41	— Dec. '70
Sandall, Henry P.....	do	4 May '71	1,100 00	18 Mar. '50	4 May '71

DEPARTMENT OF CUSTOMS—OUTSIDE SERVICE—NEW BRUNSWICK.

Name and P. O. Address.	Present Rank.	Date.	Present Salary.	Date of Birth.	Date of First Appointment.
St. John—Continued.			$ cts.		
Kain, Samuel W.	Clerk	1 Oct. '95	750 00	13 Jan. '64	1 Feb. '83
Barber, Keith A.	do	1 Nov. '83	700 00	11 Oct. '57	1 Nov. '83
Jenkins, George	do	1 Feb. '89	800 00	17 Mar. '50	1 Feb. '89
Gleeson, David J.	do	1 Nov. '83	800 00	21 Jan. '60	1 Nov. '83
Turner, Henry	do	1 Nov. '83	550 00	27 Oct. '51	1 Nov. '83
Gallagher, Frank	do	1 Dec. '86	650 00	30 Dec. '40	—— '75
Mott, Jas. Austin Smith	do	1 Dec. '85	1,200 00	13 Oct. '42	1 July '83
Stevens, William Edwin	do	19 June '80	1,000 00	22 Feb. '39	19 June '80
Wilkins, Samuel Watt	do	1 July '91	700 00	25 May '57	4 Nov. '90
Tilley, Chas. F.	do	1 July '93	450 00	20 Sept. '70	1 July '93
Berton, John F.	do	1 July '93	450 00	7 Sept. '73	1 July '93
Johnson, William	Tide Surveyor	1 Aug. '74	1,000 00	2 July '29	1 Apr. '54
Whittaker, James E.	Appraiser	1 Mar. '84	1,200 00	30 June '31	1 Mar. '84
Roulston, Joseph	Packer	— July '68	600 00	25 Dec. '25	— July '68
Buist, Andrew	Tide Waiter and Packer	20 Mar. '86	600 00	22 Mar. '30	20 Mar. '86
Robinson, Samuel	Gauger	1 July '93	900 00	10 May '35	1 Nov. '71
Bustin, Thomas E.	Locker	1 July '67	650 00	17 Mar. '25	1 July '67
Carleton, William	do	19 June '65	650 00	20 Nov. '31	19 June '65
Pigeon, Charles	do	1 Sept. '75	650 00	— Dec. '43	3 Sept. '70
Owens, Michael B.	do	1 July '76	650 00	— Sept. '36	1 June '71
Foley, Thomas Bain	do	3 Sept. '73	650 00	4 Jan. '33	3 Sept. '73
Sandall, Thomas O.	Tide Waiter	1 Jan. '96	750 00	29 Aug. '34	10 May '60
Whiting, James M. F.	do	1 July '73	650 00	— Oct. '28	1 July '73
Hanson, Gedeon Knight, Lepreaux.	Sub-Collector	26 Sept. '70	400 00	—— '29	26 Sept. 70
Carson, Joseph, Quaco.	do	1 Sept. '71	400 00	4 July '38	1 Sept. '71
McKay, James, St. George.	do	1 Oct. '79	600 00	11 Feb. '37	1 Oct. '79
Wallace, George H., Sussex.	do	16 May '79	500 00	25 Mar. '37	16 May '79
Hoyt, J. Wesley, McAdam Junction.	do	1 Nov. '92	1,000 00	26 Sept. '63	1 Nov. '92
Connolly, J. G., McAdam Junction	Landing Waiter	1 Aug. '84	700 00	2 Feb. '53	1 Aug. '84
Goodspeed, Millard Herbert, McAdam Junction.	Landing Waiter & Clerk	10 Dec. '86	600 00	12 July '64	10 Dec. '86
Clin[illegible]alvin C., Musquash.	Sub-Collector	20 Dec. '93	400 00	8 Sept. '50	20 Dec. '93

DEPARTMENT OF CUSTOMS—OUTSIDE SERVICE—NEW BRUNSWICK.

Name and P. O. Address.	Present Rank.	Date.	Present Salary.	Date of Birth.	Date of First Appointment.
St. John—Concluded.			$ cts.		
Forsyth, William	Tide Waiter	4 Feb. '73	600 00	— Sept. '38	4 Feb. '73
Roxborough, William	do	4 Nov. '90	600 00	1 Aug. '42	4 Nov. '90
Dobbin, Wilson L.	do	19 Aug. '74	600 00	15 Feb. '50	— June '67
Dixon, John	do	1 Jan. '96	600 00	— —— '35	13 Feb. '91
Farren, William	do	1 Aug. '74	600 00	18 Jan. '32	1 Aug. '74
Condon, Thomas	do	20 Mar. '86	600 00	16 Sept. '44	20 Mar. '86
Connor, Frank R.	Clerk	1 Dec. '95	700 00	22 Aug. '43	25 Apr. '92
McCart, Peter	Tide Waiter	1 July, '89	600 00	29 June '43	1 July '89
Price, George	Boatman & Tide Waiter	1 Jan. '84	600 00	— Oct. '39	— Sept. '76
Fulton, Robert	do	1 Jan. '84	600 00	— Oct. '44	— Sept. '75
Cowan, Charles W.	Tide Waiter	1 July '76	600 00	13 Sept. '36	1 July '76
McAdoo, R. J.	do	1 May '78	600 00	15 July '44	1 July '76
Dougherty, William A.	do	8 June '82	600 00	25 Feb. '41	8 June 82
Lowry, John	do	13 Jan. '96	650 00	2 July '57	1 Nov. '83
Rogerson, John	do	1 Jan. '87	600 00	2 Apr. '37	1 Jan. '87
Cochran, John	do	1 Feb. '85	600 00	17 Aug. '37	1 Feb. '85
Wills, Robert	Porter and Packer	1 June '90	600 00	24 Mar. '35	1 June '90
Thompson, David	Preventive Officer	1 July '90	200 00	11 Aug. '51	1 July '90
Chance Harbour.					
Mullin, John J.	Tide Waiter	13 Jan. '96	550 00	— —— '48	1 July '94
O'Keefe, P. J.	Chief Landing Waiter	1 Feb. '96	1,400 00	6 Sept. '49	6 Sept. '79
Hamilton, Jas. H.	Appraiser	22 May '96	1,000 00	26 Jan. '60	22 May '96
Noble, J. J.	Preventive Officer	1 Feb. '96	500 00	25 Oct. '48	1 Feb. '96
St. Stephen.					
Graham, Henry	Collector	10 Sept. '91	1,600 00	6 May '40	10 Sept. '91
Hill, Arthur Marcus	Surveyor and Gauger	30 Oct. '75	750 00	1 July '41	30 Oct. '75
McGowan, Moses	Asst. Appraiser	1 July '87	700 00	3 June '32	1 Mar. '84
Stevens, William Henry	Waiter and Searcher	6 June '76	650 00	19 Mar. '36	6 June '76
McAdam, Hugh	Preventive Officer	3 June '79	700 00	8 Feb. '36	3 June '79
Bixby, Jas. H. Parker	do	1 July '87	600 00	—— '35	1 July '87
Hitchings, Henry Stephen	do	2 Aug. '89	500 00	22 Apr. '42	2 Aug. '89
Shaughnessy, J.	do	1 Jan. '86	600 00	15 Sept. '45	1 Jan. '86

DEPARTMENT OF CUSTOMS—OUTSIDE SERVICE—NOVA SCOTIA.

Name and P. O. Address.	Present Rank.	Date.	Present Salary.	Date of Birth.	Date of First Appointment.
St. Stephen—Concluded.			$ cts.		
Hyslip, Samuel N.	Preventive Officer	4 Apr. '92	500 00	23 Dec. '51	4 Apr. '92
Hacker, Henry	do	1 Nov. '94	100 00	—— '51	1 Nov. '94
Osborne, James E.	do	22 May '96	600 00	30 June '50	22 May '96
Woodstock.					
Merritt, David Finley	Collector	1 Feb. '75	1,400 00	1 Sept. '40	1 Feb. '75
Lynch, Thomas	Clerk (acting)	16 Mar. '89	500 00	—— '54	16 Mar. '89
Kirkpatrick, Robert	Sub-Collector	1 July '87	400 00	23 July '39	15 Dec. '76
Bedell, George Augustus. Aroostook Junction.	do	5 Nov. '74	600 00	30 June '33	5 Nov. '74
Scholey, Henry Tyson. Centreville.	do	15 Sept. '74	400 00	6 June '38	15 Sept. '74
Cyr, Levite J. Edmundston.	do	15 Aug. '95	500 00	12 Aug. '67	15 Aug. '95
Cyr, Honoré. St. Hilaire.	do	16 May '93	200 00	28 Mar. '51	16 May '93
Nadeau, Mathias. Middle St. Francis.	do	1 Dec. '90	500 00	21 Feb. '39	1 Dec. '90
Taylor, Hugh. Grand Falls.	do	9 Oct. '91	500 00	30 Oct. '60	9 Oct. '91
Kearney, Charles. Florenceville.	Preventive Officer	5 Apr. '82	200 00	— May '36	5 Apr. '82
Violette, Francis. St. Leonards	do	24 Mar. '73	450 00	—— '40	24 Mar. '73
Lynch, John	do	31 Aug. '80	150 00	9 Mar. '30	31 Aug. '80
Tobin, Richard	do	15 Aug. '53	300 00	15 May '38	15 Aug. '53
Robinson, George	do	15 Sept. '74	500 00	11 Nov. '32	15 Sept. '74
Howard, Edward Roger. Lower Andover.	do	1 Apr. '92	100 00	28 May '40	1 Apr. '92
PROVINCE OF NOVA SCOTIA.					
Amherst.					
Main, William Dick	Collector	1 Nov. '86	1,200 00	19 Jan. '37	1 Nov. '86
Ratchford, Charles Edward	Clerk and Appraiser	17 Nov. '77	800 00	9 May '45	27 Nov. '72
Forrest, Isaac Thompson	Preventive Officer	23 Oct. '86	60 00	—— '45	23 Oct. '86
Wilson, Alex. Pugwash.	Sub-Collector	1 Jan. '92	400 00	26 May '39	1 Jan. '92
Moffatt, John. Joggins.	do	22 Nov. '65	300 00	3 Oct. '35	11 May '64
Lowe, Thos. Road. Tidnish.	do	14 Jan. '88	200 00	18 Nov. '35	14 Jan. '88
Burns, John Moore. Northport.	do	1 Apr. '80	100 00	9 June '46	1 Apr. '80
Kerr, Charles Edward. Wallace.	do	2 Nov. '84	250 00	3 June '33	2 Nov. '84
Murray, Robt. B. Springhill.	do	1 July '93	400 00	1 Oct. '54	1 July '93

DEPARTMENT OF CUSTOMS—OUTSIDE SERVICE—NOVA SCOTIA.

Name and P. O. Address.	Present Rank.	Date.	Present Salary.	Date of Birth.	Date of First Appointment.
Annapolis.			$ cts.		
McCormick, Edgar	Collector	1 Sept. '90	850 00	31 Aug. '62	1 Sept. '90
Ditmars, Charles, Clementsport.	Sub-Collector	1 July '87	200 00	10 Dec. '37	1 July '87
Porter, Edgar Harold, Thorns Cove.	do	11 Aug. '75	150 00	5 Apr. '51	11 Aug. '75
Buckler, Thos. Madison	Preventive Officer	1 July '89	600 00	20 April '61	1 July '89
Antigonish.					
Boyd, Angus	Collector	1 Nov. '88	800 00	28 Dec. '33	1 Nov. '88
Webb, Peter J., Harbour au Bouche.	Sub-Collector	31 Mar. '96	150 00	11 July '70	31 Mar. '96
Randall, Edward George, Bayfield.	do	1 July '65	250 00	25 May '36	1 July '65
McDonald, Alexander, Antig. Harbour.	Preventive Officer	1 Aug. '84	100 00	15 Jan. '20	1 Aug. '84
McInnis, Lewis, Malignant Cove.	do	1 Feb. '87	100 00	10 May '34	1 Feb. '87
Arichat.					
Benoit, Rémi	Collector	12 Feb. '79	800 00	3 Jan. '42	12 Feb. '79
Fuller, Charles James	Preventive Officer	30 July '83	300 00	1 Jan. '40	30 July '83
Shaw, James Allen, D'Escousse.	do	1 Sept. '67	200 00	24 Dec. '38	1 Sept. '67
Brymner, William, L'Ardoise.	Sub-Collector	10 Oct. '72	150 00	2 Nov. '26	10 Oct. '72
Urquhart, Donald, St. Peter's.	do	7 Oct. '72	350 00	25 June '29	7 Oct. '72
Boyd, William S., Rivière Bourgeois.	do	6 June '76	150 00	31 Oct. '56	6 June '76
LeLacheur, Peter, Grandigue.	Preventive Officer	1 Aug. '83	100 00	24 Apr. '31	1 Aug. '83
LeLacheur, Colin Priault, Arichat West.	do	10 Dec. '83	150 00	13 Dec. '55	10 Dec. '83
Fougère, Peter Thomas, Petit de Grat.	do	1 Oct. '84	100 00	1 Nov. '43	1 Oct. '84
Baddeck.					
Macdonald, John	Collector	7 Feb. '91	700 00	27 Dec. '48	3 Sept. '89
Kerr, Duncan	Preventive Officer	6 Apr. '77	100 00	—— '34	6 Apr. '77
McAuley, Donald, Ste. Anne's.	Sub-Collector	27 Sept. '75	150 00	15 July '45	27 Sept. '75
McDonald, David, Aspey Bay.	do	1 July '71	200 00	14 May '40	1 June '71
Campbell, Donald, Great Bras d'Or.	do	25 Aug. '74	160 00	10 June '32	25 Aug. '74
Shea, James, Ingonish.	do	1 June '77	150 00	4 Aug. '45	1 June '77
McLeod, Duncan, St. Anne's.	Preventive Officer	15 June '71	240 00	—— '26	15 June '71

DEPARTMENT OF CUSTOMS—OUTSIDE SERVICE—NOVA SCOTIA.

Name and P. O. Address.	Present Rank.	Date.	Present Salary.	Date of Birth.	Date of First Appointment.
Barrington.			$ cts.		
Sargent, Daniel	Collector	4 Apr. '68	650 00	27 Sept. '26	4 Apr. '68
Trefry, Hervey Doane	Tide Waiter	3 Oct. '74	60 00	4 Jan. '40	3 Oct. '74
Taylor, John Wesley. Port Latour.	Sub-Collector	15 Sept. '79	150 00	9 Dec. '37	15 Sept. '79
Smith, A. K. Cape Sable Island.	Preventive Officer	1 Feb. '95	200 00	2 July '54	1 Feb. '95
Bridgetown.					
Ruggles, Stephen Sneden	Collector	1 July '73	650 00	10 Apr. '45	1 July '73
Chute, Aaron Moïse	Preventive Officer	29 May '65	60 00	10 Apr. '26	29 May '65
Graves, Walter Port Lorne.	Sub-Collector	4 May '65	150 00	27 Sept. '27	4 May '65
Canso.					
Cook, Thos. Cutter	Collector	1 Aug. '92	600 00	20 Aug. '28	1 Aug. '92
Cameron, Wm. Guysboro'.	Sub-Collector	1 July '91	400 00	25 Dec. '52	1 July '91
Giffin, Joseph D. Isaac's Harbour	do	29 Apr. '74	100 00	—— '27	29 Apr. '74
Hemlow, James. Liscombe.	do	1 July '75	100 00	24 May '30	1 July '75
Milward, Thomas Frederick. Country Harbour.	Preventive Officer	1 July '75	60 00	—— '17	1 July '75
McKenzie, William S. Crow Harbour.	do	1 July '75	60 00	9 Aug. '39	1 July '75
McCutcheon, Hugh. Sonora.	do	1 Nov. '77	60 00	2 June '52	1 Nov. '77
McDonald, Valentine. Whitehaven.	do	1 Feb. '94	100 00	15 Dec. '39	1 Feb. '94
Cameron, A. F. Sherbrooke.	Sub-Collector	11 Sept. '94	400 00	13 Oct. '40	11 Sept. '94
Digby.					
Viets, John Moore	Collector	1 June '88	600 00	11 Dec. '39	1 June '88
Reardon, William	Preventive Officer	2 May '65	60 00	14 Mar. '29	2 May '65
Troop, John. Bear River.	Sub-Collector	27 May '80	400 00	3 Apr. '26	27 May '80
Payson, Chas. H. Westport.	do	26 Oct. '91	150 00	10 Sept. '27	26 Oct. '91
Outhouse, A. F. Free Port.	do	1 Aug. '95	100 00	1 Oct. '41	1 Aug. '95
Morehouse, Geo. A. Sandy Cove.	do	1 Jan. '96	150 00	1 Sept. '40	1 Jan. '96
Halifax.					
Harrington, Wm. Daniel	Collector	14 Feb. '89	3,000 00	22 June '34	14 Feb. '89
Garrison, William Albert	Surveyor	1 July '82	1,500 00	10 June '42	8 June '68
Almon, Charles McColla	Chief Clerk & Registrar of Shipping.	26 June '65	1,400 00	24 Aug. '47	26 June '65

DEPARTMENT OF CUSTOMS—OUTSIDE SERVICE—NOVA SCOTIA.

Name and P. O. Address.	Present Rank.	Date.	Present Salary.	Date of Birth.	Date of First Appointment.
Halifax—Continued.			$ cts.		
Eckersley, John	Chief Clerk	27 Nov. '91	1,400 00	21 Apr. '37	1 July '68
O'Brien, James	do	1 Nov. '92	1,200 00	15 Nov. '38	— Sept. '68
Crawford, Samuel	Clerk	3 May '82	750 00	26 Jan. '40	3 May '82
Richardson, James Forman	do	5 May '68	800 00	12 Sept. '26	5 May '68
Fenerty, Arthur	do	5 Jan. '77	700 00	12 May '51	5 Jan. '77
Tupper, Conrad West	do	1 Sept. '74	700 00	26 Oct. '49	1 Sept. '74
Pryor, Oswald	do	1 July '75	700 00	20 July '50	1 July '75
Creighton, Henry Spurr	Cashier	1 Nov. '92	1,000 00	12 Dec. '60	1 Aug. '85
Caldwell, Thomas	Clerk	1 June '73	900 00	24 June '50	1 June '73
Stimpson, Francis Clifford	do	9 June '86	600 00	2 Aug. '66	9 June '86
Davis, John Charles	do	1 July '88	600 00	19 May '44	1 July '88
Meynell, Walter F	do	1 Nov. '92	500 00	10 Jan. '59	1 Nov. '92
Hagarty, Henry Basil	do	9 Dec. '81	700 00	14 June '58	9 Dec. '81
Roche, Geo	do	1 Nov. '88	550 00	30 Mar. '57	1 Nov. '88
Blackwood, David	Appraiser	1 May '83	1,200 00	20 Jan. '34	19 May '74
Beckwith, Robert Nelson	do	1 May '83	1,200 00	2 Apr. '34	1 May '83
O'Connor, Francis	Assistant Appraiser	8 Nov. '87	1,000 00	17 Oct. '44	8 Nov. '87
Robertson, Alex	Gauger	19 Aug. '85	1,000 00	17 Mar. '32	1 Dec. '72
Geldert, John Morris	Landing Waiter	30 Sept. '72	800 00	8 Nov. '24	30 Sept. '72
Artz, John Wm	do	29 May '76	800 00	2 Mar. '30	29 May '76
Pitts, William	Locker	11 Mar. '68	600 00	1 Apr. '32	11 Mar. '68
Bashford, Wm. Henry	do	20 June '72	650 00	15 Nov. '28	20 June '72
Doyle, Andrew	Tide Waiter and Packer	1 Aug. '90	500 00	29 Aug. '62	1 Aug. '90
Mason, Peter Stamage	do	11 Apr. '68	600 00	25 Feb. '38	11 Apr. '68
Fleming, Alex	do	1 Nov. '88	500 00	28 Apr. '39	1 Nov. '88
Shanks, William Eneas	do	13 Dec. '72	600 00	29 Aug. '40	13 Dec. '72
Trider, Henry Wm	do	1 Mar. '71	550 00	2 Jan. '45	1 Mar. '71
Berry, William	do	26 Apr. '72	600 00	26 Oct. '42	26 Apr. '72
Langenburg, Albert Carl	do	1 Oct. '88	500 00	9 Sept. '39	1 Oct. '88
Kennedy, Robt. Duncan	do	9 June '86	600 00	24 Sept. '51	9 June '86
Gould, William	do	9 June '86	550 00	— '30	9 June '86

DEPARTMENT OF CUSTOMS—OUTSIDE SERVICE—NOVA SCOTIA.

Name and P. O. Address.	Present Rank.	Date.	Present Salary.	Date of Birth.	Date of First Appointment.
Halifax—Concluded.			$ cts.		
Thomson, David	Tide Waiter	10 Dec. '86	550 00	19 Mar. '30	10 Dec. '86
Godwin, James	do	1 Jan. '93	500 00	23 Mar. '49	1 Jan. '93
Tremaine, Richard W	do	1 Jan. '93	500 00	14 Apr. '40	1 Jan. '93
McDonald, Jas. J	do	1 Jan '93	600 00	24 Oct. '50	1 Jan. '93
Carlton, Robert	do	1 Dec. '80	550 00	26 Feb. '45	1 Dec. '80
Hamilton, Hugh Francis	do	23 Apr. '78	600 00	13 Jan. '39	23 Apr. '78
Edwards, John Thelison	do	1 Aug. '83	550 00	12 Jan. '44	1 Aug. '83
Mitchell, James Alex	do	18 Nov. '83	550 00	13 May '63	18 Nov. '83
O'Donnell, John Michael	do	1 Mar. '84	550 00	23 Dec. '49	1 Mar. '84
Harris, Henry J	do	25 Apr. '92	500 00	1 Oct. '30	25 Apr. '92
Gleeson, William E	do	1 Nov. '92	600 00	13 Aug. '54	1 Feb. '87
Hall, Edmund	do	1 Dec. '94	500 00	22 Apr. '54	1 Dec. '94
Delaney, John	do	1 Dec. '94	500 00	20 May '45	1 Dec. '94
Foote, Jeffrey	do	1 Feb. '95	500 00	— Mar. '42	1 Feb. '95
Howe, Philip John	Boatman	1 Jan. '72	500 00	21 July '39	1 Jan. '72
Blackman, William	Messenger	1 Jan. '63	550 00	19 Mar. '23	1 Jan. '63
Power, John Robert	Landing Waiter and Acting Tide Surveyor.	6 Feb. '9[illegible]	900 00	7 Oct. '52	12 Apr. '81
Briand, Alfred	Landing Waiter and Packer.	1 Aug. '90	500 00	18 Nov. '41	1 Aug. '90
Dwyer, Mortimer	Tide Waiter and Packer.	1 Aug. '90	500 00	24 June '60	— Aug. '90
Caldwell, Albert H	Locker	6 Aug. '81	600 00	30 July '61	6 Aug. '81
Ashwood, Joseph Charles	do	1 Jan. '93	650 00	1 Jan. '40	1 Mar. '84
Keating, Michael Edward	Packer	1 Dec. '84	600 00	24 July '60	1 Dec. '84
Sheehan, Maurice Joseph	do	1 Jan. '93	400 00	28 May '64	1 Jan. '93
McFarlane, Malcolm, Sheet Harbour.	Sub-Collector	7 Mar. '73	200 00	2 Apr. '22	7 Mar. '73
O'Leary, Thos. A'Kempis, Salmon River.	do	1 July '87	60 00	11 Oct. '48	1 July '87
Stuart, Daniel Calvin, Stmr. "Argus."	Preventive Officer	15 July '87	750 00	15 Jan. '45	15 July '87
Henley, William Charles, Spry Bay.	do	9 Nov. '80	60 00	24 Jan. '54	9 Nov. '80
Gibbons, John, Hubbard's Cove.	do	9 Nov. '80	60 00	31 Jan. '38	9 Nov. '80
Rawlings, George Alex, Musquodoboit.	do	9 Nov. '80	60 00	4 Nov. '44	9 Nov. '80
Kentville.					
Rand, Frederick Clarence	Collector	1 May '88	800 00	7 Mar. '58	1 May '88
Orpen, John Edwin, French Cross.	Sub-Collector	14 Mar. '74	200 00	31 Jan. '12	—— '53

DEPARTMENT OF CUSTOMS—OUTSIDE SERVICE—NOVA SCOTIA.

Name and P. O. Address.	Present Rank.	Date.	Present Salary.	Date of Birth.	Date of First Appointment.
Kentville—Concluded.			$ cts.		
Morris, Charles Eugene..... Harbourville.	Sub-Collector.....	1 Jan. '86	200 00	17 Feb. '59	1 Jan. '86
Rawding, Stephen Wm..... Canada Creek.	do	18 June '79	200 00	28 Jan. '35	18 June '79
Lockwood, George S..... Port Williams.	do	1 July '73	200 00	7 Feb. '29	1 July '60
Bill, C. R..... Wolfville.	do	1 Feb. '96	400 00	31 July '52	1 Feb. '96
Harris, Edward..... Canning.	do	1 Aug. '88	500 00	10 Jan. '26	1 Aug. '88
Porter, Simon Newton..... Canada Creek.	Preventive Officer.....	30 Dec. '64	60 00	11 Apr. '17	30 Dec. '64
Ilsley, Stephen..... Berwick.	Sub-Collector	15 July '94	300 00	—— '36	15 July '94
Liverpool.					
Dunlap, John Hugh.....	Collector.....	17 May '78	900 00	4 Nov. '38	27 May '75
Freeman, Newton Perkins...	Landing Waiter.....	1 May '77	600 00	17 Nov. '53	1 May '77
Letson, Edgar Ethelbert..... Port Medway.	Sub-Collector.....	1 Sept. '86	500 00	2 Feb. '51	1 Sept. '86
Lockeport.					
Ruggles, Jas. R.....	Collector.....	1 Aug. '94	600 00	23 Oct. '57	1 Aug. '94
Lunenburg.					
Caldwell, Aubrey Butterfield.	Collector.....	6 June '90	800 00	10 Dec. '45	6 June '90
Acker, William Christian....	Clerk.....	1 April '90	500 00	22 June '63	1 April '90
Reinhardt, Henry Nicholas.. Getson's Cove.	Sub-Collector.....	5 Oct. '80	400 00	28 Apr. '53	5 Oct. '80
Owen, Nepean C..... Bridgewater.	do	1 Feb. '94	400 00	4 Nov. '44	1 Feb. '94
Smith, Charles Arnold ..... Chester.	do	1 Feb. '87	150 00	18 May '45	1 Feb. '87
Bates, James William..... Bridgewater.	Landing Waiter.....	5 Apr. '74	100 00	11 Dec. '16	5 Apr. '74
Rudolf, Josiah..... La Have.	Preventive Officer.....	1 May '65	100 00	18 June '27	1 May '65
Mills, George Henry ..... Chester	do	1 May '66	100 00	— Sept. '26	1 May '66
Wentzel, James..... Ritcey's Cove.	do	1 Dec. '94	100 00	9 June '35	1 Dec. '94
Zwicker, A. F ..... Mahone Bay.	Sub-Collector	1 Mar. '95	300 00	17 Nov. '34	1 Mar. '95
Myra, Wm. G.....	Tide Waiter.....	31 Mar. '96	400 00	18 Nov. '59	31 Mar. '96
Margaretsville.					
Landers, David Wm.....	Collector.....	1 Oct. '63	500 00	13 May '34	1 Oct. '63
Elliott, Charles A..... Port Grange.	Sub-Collector	17 June '81	200 00	11 Feb. '30	17 June '81

DEPARTMENT OF CUSTOMS—OUTSIDE SERVICE—NOVA SCOTIA.

Name and P. O. Address.	Present Rank.	Date.	Present Salary.	Date of Birth.	Date of First Appointment.
North Sydney.			$ cts.		
Hamilton, Alexander G.....	Collector.....	1 May '79	1,100 00	16 Mar. '35	1 May '79
Plant, Samuel.....	Preventive Officer.....	1 Oct. '91	150 00	28 Oct. '28	1 Oct. '91
Phoran, Martin J.....	do	25 Jan. '82	500 00	29 Aug. '43	25 Jan. '82
Eagen, Denis.....	Boatman.....	1 Aug. '80	300 00	15 Sept. '32	1 Aug. '80
Parrsboro'.					
Gillispie, Edward.....	Collector.....	1 Nov. '95	700 00	1 May '62	16 Aug. '81
Moore, Wm..... Advocate Harbour.	Sub-Collector.....	1 Apr. '96	150 00	.....	1 July '95
Mosher, Havelock Henry.... Apple River.	do	1 Sept. '91	150 00	8 July '59	1 Sept. '91
Corbett, H..... Five Islands.	do	17 Oct. '94	150 00	14 Oct. '55	17 Oct. '94
Kerr, James..... Port Greville.	do	1 Sept. '86	200 00	7 Dec. '28	1 Sept. '86
Phinney, Mark..... West Bay.	Preventive Officer.....	1 Feb. '88	150 00	7 Mar. '40	1 Feb. '88
Pictou.					
McDonald, Daniel.....	Collector and Registrar.	1 July '74	1,200 00	31 Oct. '35	1 July '74
Russell, James Anthony.....	Clerk.....	1 Mar. '77	600 00	22 Oct. '55	1 Mar. '77
Johnston, George Elliott....	do	16 Dec. '81	700 00	4 June '49	16 Dec. '81
Harper, Montgomery.....	Appraiser.....	1 Dec. '79	700 00	3 May '29	1 Dec. '79
Sutherland, George.....	Tide Waiter.....	13 July '85	500 00	28 Aug. '29	13 July '85
Campbell, James Alex. Glen. Tatamagouche.	Sub-Collector.....	26 Oct. '76	300 00	25 Aug. '50	26 Oct. '76
McDonald, John Frederick.. New Glasgow.	do	1 May '79	1,100 00	30 Sept. '50	1 May '79
McGregor, Donald..... Merigomish.	do	24 Aug. '81	100 00	27 Apr. '37	24 Aug. '81
Connell, William.....	Landing Waiter.....	8 May '73	500 00	22 Jan. '34	8 May '73
Campbell, David..... Point Brulé.	Preventive Officer.....	22 Oct. '73	100 00	14 Jan. '27	22 Oct. '73
Henry, John Robert..... River John.	do	12 Apr. '75	200 00	25 Jan. '51	12 Apr. '75
McDonald, Angus.....	do	1 Nov. '84	500 00	17 Aug. '33	1 Nov. '84
Port Hawkesbury.					
Bourinot, John Charles.....	Collector.....	1 May '86	600 00	18 July '63	1 May '86
Forbes, Henry Arthur..... Port Hastings.	Sub-Collector.....	23 May '78	150 00	19 July '43	3 Aug. '66
Murray, David, jr..... Port Mulgrave.	do	12 May '73	350 00	19 May '33	12 May '73
Hadley, George Bradalbane.. Port Mulgrave.	Preventive Officer.....	27 Dec. '65	60 00	30 Aug. '41	27 Dec. '65
Watters, Albert E..... Whycocomagh.	do	16 May '96	100 00	12 Nov. '64	7 Mar. '94

DEPARTMENT OF CUSTOMS—OUTSIDE SERVICE—NOVA SCOTIA.

Name and P. O. Address.	Present Rank.	Date.	Present Salary.	Date of Birth.	Date of First Appointment.
Port Hood.			$ cts.		
Tremain, Edward Dunsier...	Collector.....	8 May '59	500 00	18 May '39	8 May '59
Dunn, Miles Andrew ..... Margaree.	Sub-Collector	1 Nov. '83	150 00	16 Oct. '51	1 Nov. '83
Au Coin, Severin..... Cheticamp.	Preventive Officer.....	1 July '85	150 00	15 Feb. '42	1 July '85
Shelburne.					
Atwood, Warren Wilson.....	Collector.....	1 Dec. '75	500 00	16 Apr. '41	1 Dec. '75
McKenzie, Mathew Dripps .. Jordan's Bay.	Sub-Collector.....	7 Apr. '73	150 00	3 Apr. '27	7 Apr. '73
Swaine, George Ball ..... North East Harbour.	Preventive Officer.....	1 Apr. '87	150 00	10 Aug. '48	1 Apr. '87
Bolman, Robert Henry..... Sand Point.	do	1 July '87	150 00	2 Apr. '32	1 July '87
Sydney.					
McDonald, Rowald.....	Collector.....	1 Aug. '82	950 00	20 Nov. '40	1 Aug. '82
Rigby, Charles Henry..... Glace Bay.	Sub-Collector.....	16 Jan. '66	300 00	28 Oct. '43	16 Jan. '66
O'Tool, Patrick..... Louisbourg.	do	1 July '87	150 00	1 Nov. '38	1 July '87
McDougall, Ronald.. ..... Main-à-dieu.	do	1 Oct. '91	150 00	17 Nov. '57	1 Oct. '91
Bown, William Waine..... Port Morien.	do	14 June '61	400 00	26 Sept. '24	14 June '61
McLean, Roderick..... Gabarouse.	do	5 Mar. '80	200 00	24 Dec. '30	5 Mar. '80
Mullins, Vincent..... South Bar.	Preventive Officer.....	1 Feb. '91	250 00	16 Dec. '54	1 Feb. '91
McVarish, Joseph.....	do	1 Jan. '92	300 00	.....	1 Jan. '92
Truro.					
Nelson, George Phillips.....	Collector.....	1 May '85	1,200 00	11 Sept. '41	1 May '85
Blair, Henry C.....	Clerk	1 June '82	750 00	8 May '59	1 June '82
Layton, George Albert.....	Preventive Officer.....	12 Aug. '89	500 00	4 Apr. '40	12 Aug. '89
McCurdy, James ..... Clifton.	Sub-Collector.....	3 Nov. '60	200 00	15 Dec. '33	3 Nov. '60
Blaikie, John Arthur..... Londonderry.	do	9 July '90	500 00	25 May '62	9 July '90
Lewis, George..... Bass River.	do	1 May '87	225 00	7 Aug. '29	1 May '87
Fulmer, William A..... Economy.	do	14 Dec. '81	200 00	21 Aug. '30	12 Dec. '71
Weymouth.					
Jones, Norman Bond.....	Collector.....	6 Dec. '81	700 00	18 May '34	6 Dec. '81
Jones, Brenton St. Clair.....	Preventive Officer.....	1 July '93	400 00	20 Apr. '68	1 July '93
Doucet, Edouard Urbain..... Meteghan.	Sub-Collector.....	1 July '90	300 00	9 Feb. '61	1 July '90
Theriau, Edouard E..... Belliveau's Cove.	do	1 Nov. '92	300 00	29 Mar. '68	1 Nov. '92
Bingay, Jas..... Port Gilbert.	do	1 Feb. '95	250 00	29 Apr. '39	1 Feb. '95

DEPARTMENT OF CUSTOMS—OUTSIDE SERVICE—MANITOBA.

Name and P. O. Address.	Present Rank.	Date.	Present Salary.	Date of Birth.	Date of First Appointment.
Windsor.			$ cts.		
Dimock, Henry Wilson	Collector	1 Nov. '86	1,200 00	9 Jan. '40	1 Nov. '86
Spence, Andrew Herbert, Ste. Croix.	Preventive Officer	1 Nov. '86	500 00	9 Sept. '64	1 Nov. '86
Lawrence, James Walter, Hantsport.	Sub-Collector	14 July '81	300 00	26 Mar. '45	14 July '81
Malcom, Thomas Armstrong, Cheverie.	do	24 Apr. '61	200 00	14 July '28	24 Apr. '61
Roy, Alexander, Maitland.	do	26 Mar. '74	200 00	— Jan. '26	26 Mar. '74
Woolaver, Howard, Walton.	do	6 Apr. '91	150 00	21 July '36	6 Apr. '91
O'Brien, G., Noel.	Preventive Officer	1 Aug. '95	60 00	—— '32	1 Aug. '95
Yarmouth.					
Moody, William Henry	Collector	1 July '83	1,200 00	18 Nov. '36	1 July '83
McGill, William	Clerk	1 Feb. '75	900 00	29 July '42	1 Feb. '75
Bown, Thomas Lamont	Special Officer	1 Mar. '81	800 00	26 July '36	1 May '74
Campbell, William Laughlin	Acting Appraiser	1 May '79	800 00	20 Sept. '35	6 Dec. '75
Coaldwell, Marsden	Gauger	1 July '83	650 00	2 Mar. '33	1 July '83
Robbins, Ansel	Landing Waiter	1 July '84	500 00	29 Aug. '32	1 July '84
Porter, David Leo, Tusket Wedge.	Sub-Collector	9 Aug. '83	200 00	2 Apr. '47	9 Aug. '83
Lent, Adolphus Smith, Tusket.	Preventive Officer	19 Apr. '84	75 00	2 Mar. '48	19 Apr. '84
D'Entremont, Jos Alpheus, Pubnico.	do	1 Apr. '86	150 00	26 Apr. '56	1 Apr. '86
Perry, Harvey Cann, Salmon River.	Sub-Collector	1 May '88	200 00	26 Dec. '50	1 May '88
PROVINCE OF MANITOBA.					
Winnipeg.					
Scott, Thomas	Collector	1 Mar. '87	3,000 00	16 Feb. '41	1 Mar. '87
Bennie, Thos.	Assistant Appraiser	1 Apr. '96	1,100 00	11 Nov. '39	1 Oct. '92
Allan, Francis John	Chief Statistical Clerk	1 July '83	1,200 00	3 Feb. '56	1 July '83
Thompson, William Henry	Chief Clerk	1 Apr. '92	1,400 00	28 June '59	10 Apr. '81
Heintz, Robert Muralt	Clerk	1 July '83	1,000 00	15 Mar. '52	1 July '83
Boyce, Edward Theodore	do	1 Oct. '88	1,000 00	4 Oct. '65	1 Oct. '88
Jones, Richard Inglis	Acting Clerk and Acting Appraiser.	1 Sept. '86	1,100 00	4 June '50	15 July '73
Sutton, Richard	Landing Waiter	1 Dec. '84	1,000 00	23 Feb. '33	1 Dec. '84
McLean, Archibald	Landing Waiter & Clerk	9 Feb. '92	800 00	12 Nov. '61	9 Feb. '92
McInnis, John Lindsay	Landing Waiter	1 Nov. '81	850 00	22 Jan. '34	1 Nov. '81

DEPARTMENT OF CUSTOMS—OUTSIDE SERVICE—PRINCE EDWARD ISLAND.

Name and P. O. Address.	Present Rank.	Date.	Present Salary.	Date of Birth.	Date of First Appointment.
Winnipeg—Concluded.			$ cts.		
Alexander, James Peterkin.. Deloraine.	Sub-Collector.....	18 Apr. '89	600 00	28 June '36	18 Apr. '89
Tennant, Joseph Francis.... Gretna.	do	1 Nov. '88	1,000 00	25 Dec. '49	1 Nov. '88
Marshall, James Alex..... Portage la Prairie.	do	15 D[illegible] '85	1,000 00	11 Dec. '58	15 Dec. '85
Hesson, F. H..... Brandon.	do	[illegible]	1,300 00	17 June '58	1 June '83
Allen, Geo. G..... Emerson.	Preventive Officer.....	[illegible]	[illegible]00 00	9 Nov. '50	1 Nov. '92
Cooper, W. J..... ..... Emerson.	Sub-Collector.....	1 [illegible] '95	900 00	10 Dec. '64	1 Oct. '88
Shannon, Thos..... Killarney.	do	1 Mar. '95	750 00	16 June '4[illegible]	1 Mar. '95
Auger, J. C.....	Clerk.....	31 Mar. '96	600 00	13 May '53	31 Mar. '96
Calgary, N.W.T.					
Rowe, Amos.....	Collector.....	1 Jan. '96	1,300 00	22 Dec. '36	11 Sept. '85
Shaw, F. D..... St. Mary's.	Sub-Collector.....	1 July '95	700 00	—— '57	1 July '95
McBratney, R. T.....	Chief Clerk	1 July '83	1,000 00	20 Jan. '58	1 July '83
Kirkpatrick, R. N.....	Clerk.....	1 Oct. '88	850 00	23 May '64	1 Oct. '88
Jameson, S. B..... Regina.	Sub-Collector.....	5 Jan. '89	500 00	19 Feb. '53	— June '88
Paterson, A. C..... North Portal.	do	1 Aug. '95	800 00	13 Apr. '53	1 Aug. '95
Champness, F..... Lethbridge.	do	9 Oct. '91	1,000 00	7 Mar. '36	1 Jan. '88
Ives, G. C..... Fort Macleod.	do	1 Apr. '96	500 00	1 Sept. '48	1 Apr. '96
PROVINCE OF PRINCE EDWARD ISLAND.					
Charlottetown.					
Currie, James	Collector and Registrar.	10 May '80	1,800 00	7 Jan. '35	10 May '80
Bremner, George.....	Chief Clerk.....	1 July '73	1,200 00	31 Jan. '40	— Apr. '67
MacLeod, Alexander Duncan..	Cashier.....	8 May '77	800 00	20 Aug '43	8 May '77
White, Edwin.....	Clerk.....	1 Jan. '96	650 00	3 Jan. '54	1 Oct. '78
McNeill, Duncan.....	do	1 Jan. '96	650 00	25 Dec. '54	5 Nov. '81
Moren, Michael Joseph.....	do	1 Jan. '96	650 00	15 June '55	1 June '85
Hogg, Robert	Appraiser.....	18 May '80	1,000 00	13 Apr. '46	18 May '80
Lawson, James David.....	Gauger.....	1 Sept. '80	700 00	12 Aug. '52	1 Sept. '80
Macdonald, James.....	Landing Waiter.....	13 Jan. '74	500 00	25 Jan. '36	13 Jan. '74
Kelly, Lucius Owen.....	Locker & Land'g Waiter	1 Jan. '96	550 00	18 June '58	1 Sept. '91
Curtis, James Frederick.....	Landing Waiter.....	1 Apr. '81	600 00	23 Feb. '43	1 June '79

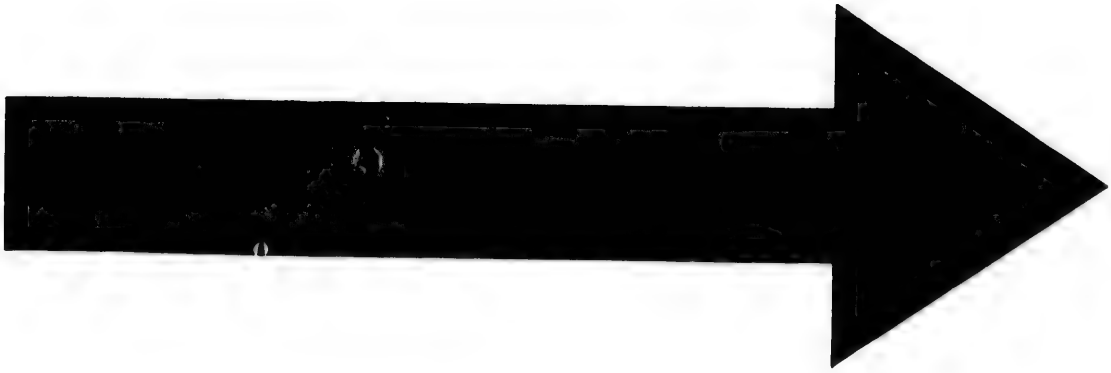

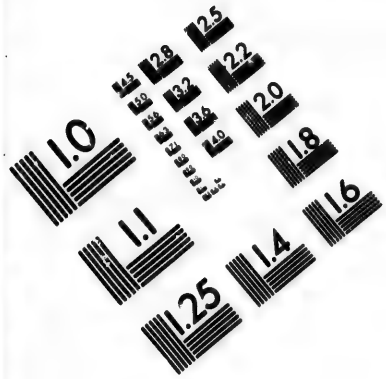

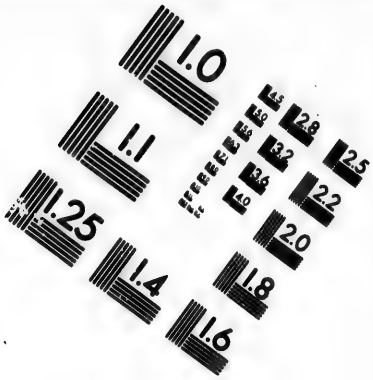

IMAGE EVALUATION
TEST TARGET (MT-3)

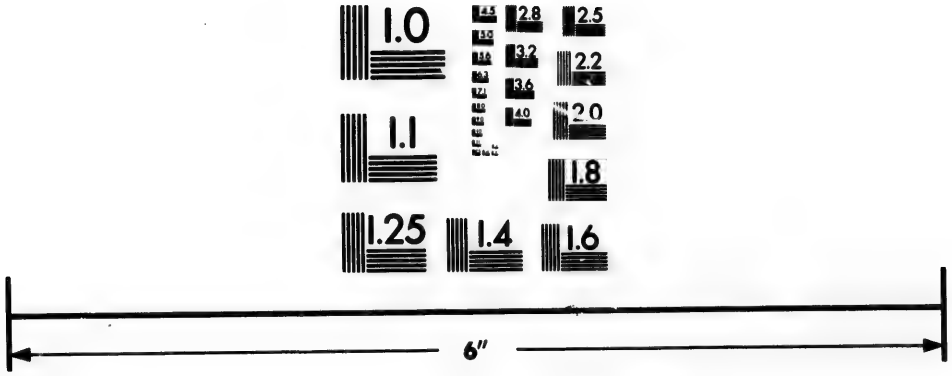

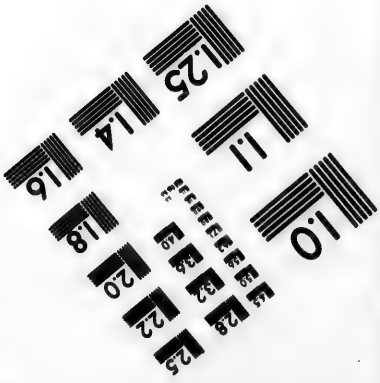

Photographic
Sciences
Corporation

23 WEST MAIN STREET
WEBSTER, N.Y. 14580
(716) 872-4503

2.8
2.5
3.2
3.6
2.2
2.0
1.8
1.1
1.0

DEPARTMENT OF CUSTOMS—OUTSIDE SERVICE—PRINCE EDWARD ISLAND.

Name and P. O. Address.	Present Rank.	Date.	Present Salary.	Date of Birth.	Date of First Appointment.
Charlottetown—Concluded.			$ cts.		
Sullivan, Andrew	Preventive Officer	1 June '90	400 00	11 Apr. '40	1 June '90
McEachern, Bennett, Souris.	do	13 Nov. '80	100 00	31 Mar. '36	13 Nov. '80
Owen, Charles, Georgetown.	Sub-Collector	1 July '74	700 00	1 Apr. '38	1 July '74
Dalziel, William, Georgetown.	Locker	1 July '73	300 00	4 June '26	1 July '73
McLaine, John Alex., St. Peter's Bay.	Sub-Collector	1 Aug. '88	120 00	7 Mar. '34	1 Aug. '88
Leard, Solomon James Benj., Crapaud.	do	1 July '74	250 00	—— '40	1 July '74
Aitken, James Montague, Montague.	do	1 Nov. '82	300 00	21 July '38	11 Aug. '81
Brehaut, Henry James, Murray Harbour.	do	1 Nov. '74	150 00	5 Jan. '35	1 Nov. '74
Stephen, Montague, Orwell.	do	1 Apr. '87	75 00	—— '59	1 Apr. '87
McEwen, Edward, New London.	do	1 Nov. '74	100 00	13 Mar. '15	1 Nov. '74
Lewis, William Peterson, Cardigan.	do	23 Jan. '80	150 00	—— '31	23 Jan. '80
Morrison, Hector D., Pinette.	do	1 July '91	100 00	— Nov. '40	1 July '91
Doyle, Thomas, Rustico	do	1 July '74	100 00	8 Dec. '44	1 July '74
Morrow, Fred. E., Souris.	do	1 Aug. '93	450 00	14 Oct. '43	1 Apr. '93
Flynn, Thos. E.	Preventive Officer	13 Jan. '96	500 00	11 Feb. '42	13 Jan. '96
Peake, Ernest de B.	do	1 Apr. '96	500 00	18 Dec. '74	1 Apr. '96
MacDonald, D. F., Vernon River Bridge.	do	13 Jan. '96	75 00	15 July '52	13 Jan. '96
Ross, James, Mount Stewart.	do	13 Jan. '96	75 00	18 Oct. '28	13 Jan. '96
McInnes, A. J., Murray River.	do	13 Jan. '96	150 00	10 June '51	13 Jan. '96
Summerside.					
Strong, Charles Wesley	Collector	5 May '73	1,000 00	2 July '29	5 May '73
Murphy, Charles	Clerk	1 Oct. '82	750 00	15 July '49	1 Oct. '82
Barry, Francis, Egmont Bay.	Preventive Officer	1 July '74	50 00	—— '32	1 July '74
McNutt, James Marshall, Malpeque.	Sub-Collector	1 Nov. '74	150 00	4 June '26	1 Nov. '74
Conroy, George, Tignish	do	31 Jan. '81	400 00	13 June '60	31 Jan. '81
Hopgood, William, Port Hill.	do	20 Nov. '75	250 00	14 Feb. '22	20 Nov. '75
Brennan, John Peter, Alberton.	do	— Oct. '79	400 00	— May '54	— Oct. '79
Callaghan, William, Alberton.	Preventive Officer	— Mar. '77	50 00	24 June '32	— Mar. '77
McArthur, Samuel, Port Hill.	do	1 July '74	60 00	3 Aug. '43	1 July '74

DEPARTMENT OF CUSTOMS—OUTSIDE SERVICE—BRITISH COLUMBIA.

Name and P. O. Address.	Present Rank.	Date.	Present Salary.	Date of Birth.	Date of First Appointment.
PROVINCE OF BRITISH COLUMBIA.			$ cts.		
Nanaimo.					
Smith, Bedford H.	Collector	22 Oct. '84	1,350 00	1 June '49	22 Oct. '84
Gordon, Herschel	Preventive Officer	19 Sept. '89	1,000 00	24 May '67	19 Sept. '89
Good, Henry Leslie	do	1 Feb. '92	900 00	16 Oct. '63	1 Feb. '92
Roe, Henry Comox	Sub-Collector	11 Sept. '94	800 00	5 June '65	11 Sept. '94
New Westminster.					
Clute, John Stillwell	Collector	1 Apr. '80	1,600 00	15 June '40	1 Aug. '78
Grant, Peter	Landing Waiter & Clerk	— May '83	1,200 00	27 Dec. '47	— May '83
McMartin, Jas. Archer	Clerk	1 Aug. '91	800 00	29 Oct. '66	1 Aug. '91
McDonald, B. R.	Acting Landing Waiter and Clerk.	1 Nov. '89	900 00	9 Apr. '65	1 Nov. '89
Green, Chas. Frederick	Preventive Officer	1 Feb. '90	400 00	7 Nov. '40	1 Feb. '90
Ladner's Landing.					
Chantrell, Henry D.	Sub-Collector	20 Feb. '92	1,000 00	10 June '51	1 June '90
Douglas.					
Clark, Charles	do	1 June '91	600 00	6 Sept. '39	1 June '91
Kootenay.					
Jones, Edward H.	do	1 Aug. '92	500 00	23 Sept. '56	1 Aug. '92
Kamloops.					
Myer, F. Adrian	do	1 Apr. '96	300 00	23 May '39	1 Apr. '96
Vernon.					
Dunn, H. K.	Preventive Officer	1 Apr. '95	900 00	29 Nov. '46	1 Apr. '95
Huntingdon.					
Nelson.					
Johnstone, George	Collector	1 Aug. '95	1,400 00	15 Nov. '58	1 July '87
McIntosh, John Franklin	Sub-Collector	1 Aug. '95	1,200 00	7 June '49	1 Aug. '95
Kaslo.					
Victoria.					
Milne, Alex. Roland, C.M.G.	Collector	1 Jan. '90	3,000 00	20 Dec. '42	1 Jan. '75
Shears, Walter	Appraiser	12 April '90	1,800 00	2 Jan. '53	12 Apr. '90
Fawcett, Edgar	Clerk	— Sept. '83	1,050 00	1 Feb. '47	— Sept. '83
Newbury, John C.	Chief Clerk	4 Nov. '90	1,500 00	6 Feb. '62	1 Sept. '83
Fletcher, Cecil	Clerk	1 July '88	1,000 00	25 Sept. '64	1 July '88
Graves, Hessay Wilkinson	do	1 June '88	750 00	18 Nov. '58	1 June '88
Morrison, Frederick J.	Tide Waiter	1 July '80	700 00	3 Sept. '47	1 July '80
Franklin, William A.	Landing Waiter	8 Apr. '84	800 00	2 Sept. '33	8 Apr. '84
Atkins, William	Clerk and Locker	1 Nov. '88	1,000 00	13 Aug. '46	1 Nov. '88
Davey, Frederick Wm.	do and Landing Waiter.	1 July '90	750 00	28 Nov. '90	3 Sept. '88

DEPARTMENT OF CUSTOMS—OUTSIDE SERVICE—BRITISH COLUMBIA.

Name and P. O. Address.	Present Rank.	Date.	Present Salary.	Date of Birth.	Date of First Appointment.
Victoria—Concluded.			$ cts.		
Simpson, George F. D.	Clerk and Landing Waiter	1 July '90	750 00	6 July '58	1 June '86
Joule, Alfred J.	do do	8 June '92	800 00	6 Feb. '50	8 June '92
Berry, Francis	do do	1 July '90	900 00	25 Mar. '65	1 July '90
Roberts, Thomas	do do	8 June '92	900 00	11 Dec. '50	8 June '92
Beckwith, Herbert Ed.	Preventive Officer	4 Nov. '90	900 00	14 Dec. '44	4 Nov. '90
Godson, John	Clerk	11 Sept. '94	700 00	27 Nov. '61	11 Sept. '94
McTavish, John A.	Clerk and Secretary to Collector.	16 May '96	600 00	4 Dec. '77	16 May '96
Vancouver.					
Bowell, John Moore	Collector	1 July '87	2,000 00	1 Oct. '56	— Oct. '78
Worsnop, Charles Arthur	Clerk	1 May '89	1,200 00	18 Oct. '58	1 May '89
Bowser, Francis	Chief Landing Waiter	1 Feb. '93	1,000 00	13 Sept. '58	Feb. '93
Fort Cudahy, Yukon Dist.					
Davis, Donald Watson	Collector	11 May '96	3,000 00	.....	11 May '96
Board of Customs—Ottawa.					
Jessop, Geo. Walter	Dominion Appraiser	16 May '96	1,300 00	18 Nov. '40	1 Nov. '82
†MacFarlane, Thomas	Chief Analyst	1 Apr. '86	800 00	5 Mar. '34	—— '64
Robertson, George S.	Special Officer	1 Apr. '92	1,150 00	22 Apr. '[illegible]	July '81
Bogue, Jas.	Preventive Officer	1 July '95	600 00	11 Sept. '[illegible]	Oct. '86
May, Geo. Musgrave	do	2 Apr. '92	250 00	31 July '66	2 Apr. '92
Stunden, Jesse	do	5 Oct. '94	600 00	6 Nov. '37	5 Oct. '94
Belton, Francis Sydney	do	16 May '96	900 00	18 Mar. '48	16 May '96
Leavitt, T. W. H.	do	16 May '96	900 00	16 Nov. '49	16 May '96
Board of Customs—(Sugar.)					
Bremner, James John	Inspector of Sugars, &c.	1 Dec. '88	2,000 00	23 May '28	1 Apr. '86
Inspectors of Ports, &c.					
McMichael, Solon Wm. Toronto, Ont.	Chief Inspector	1 June '95	2,500 00	18 Nov. '48	5 Mar. '73
Hill, William H. Halifax, N.S.	Inspector	1 June '84	2,000 00	13 Oct. '36	5 Apr. '65
McLaren, John Smith St. John, N. B.	do	1 Jan. '86	2,000 00	20 Feb. '45	— Jan. '68
Young, Geo. Holmes Winnipeg, Man.	do	1 Aug. '88	2,000 00	7 Aug. '51	7 Aug. '71

† Is also Chief Analyst, Department of Inland Revenue.

DEPARTMENT OF CUSTOMS—OUTSIDE SERVICE—INSPECTORS.

Name and P. O. Address.	Present Rank.	Date,	Present Salary.	Date of Birth.	Date of First Appointment.
Inspectors of Ports, &c.—Co.			$ cts.		
Clute, John Stilwell..... New Westminster, B.C.	Inspector	19 Sept. '89	400 00	15 June '40	1 Aug. '78
O'Meara, Dom. Daly.....	do	1 May '91	2,000 00	15 Jan. '40	1 Nov. '70
Boultbee, Alfred..... Toronto, Ont.	do	20 Dec. '93	2,000 00	5 Mar. '29	20 Dec. '93
McKay, Alexander..... Hamilton.	do	1 May '96	2,000 00	19 Apr. '43	1 May '96

POST OFFICE DEPARTMENT—INSIDE SERVICE.

Name.	Present Rank.	Date.	Present Salary.	Date of Birth.	Date of First Appointment.
			$ cts.		
White, Lieut. Col. William, J.P.	Deputy Postmaster General.	1 July '88	3,200 00	6 Jan. '30	1 Dec. '54
LeSueur, William Dawson, B.A.	Chief Clerk.....	1 July '80	2,600 00	19 Feb. '40	23 Feb. '56
	do Secretary..	1 July '88			
Everett, George Frederick.	do	1 Oct. '81	2,400 00	1 Mar. '30	8 Jan. '75
	do Supt. of Money Order Branch.	1 Feb. '88			
Matheson, David.....	Chief Clerk.....	1 Oct. '81	2,400 00	25 Oct. '40	23 Nov. '63
	do Supt. of Savings Bank Branch.	1 Feb. '88			
Smith, Sidney.....	Chief Clerk, Superintendent of Printing and Supply Branch...	1 June '82	2,400 00	29 July '50	23 Jan. '70
	Chief Clerk, Controller of Postal Stores.....	1 Jan. '95			
Walsh, John.....	Chief Clerk, Supt. of Dead Letter Branch.	1 July '90	2,100 00	13 Nov. '43	21 Mar. '62
Lindsay, Arthur.....	Chief Clerk, Supt. of Mail Service Branch..	1 May '91	2,050 00	17 Apr. '40	1 July '64
Barrett, William John.....	Chief Clerk, Accountant	1 July '95	1,850 00	3 Apr. '44	15 June '74
Stanton, Edmund Patrick....	Chief Clerk, Supt. of Stamp Branch.	1 July '95	1,850 00	25 Mar. '54	14 Feb. '74
Harrington, William Hague.	1st Class Clerk.....	1 July '84	1,800 00	19 Apr. '52	30 Nov. '70
Fortier, Joseph Octave.....	do	1 Apr. '85	1,800 00	16 Nov. '40	15 June '72
Throop, Arthur Wilkinson...	do	1 July '88	1,800 00	3 Dec. '51	20 Aug. '69
White, Geo. Rivers.....	do	14 Oct. '91	1,600 00	3 Oct. '56	27 Oct. '71
Thorne, Stephen Sneden....	do	14 Oct. '91	1,600 00	31 Dec. '51	1 Jan. '68
Johnstone, Washington Jos..	do	14 Oct. '91	1,600 00	20 Oct. '54	25 Oct. '76
Ardouin, Geo. G. V.....	do and Priv. Sec. to P.M. General.	28 Apr. '94	1,500 00	30 Mar. '51	15 Jan. '83
		25 Jan. '92	600 00		
Graham, John.....	1st Class Clerk.....	25 July '94	1,450 00	12 Feb. '45	28 May '64
Anderson, George Clayton...	do	12 July '95	1,400 00	1 Apr. '58	15 May '82
Pope, Charles..	do	27 July '95	1,400 00	24 Mar. '58	17 Oct. '73
Daubney, Edwin.....	Proby 1st Class Clerk..	16 May '96	1,400 00	27 Dec. '45	1 July '83
Benjamin, Emanuel Hyman.	2nd Class Clerk.....	1 July '70	1,400 00	21 Nov. '32	1 Jan. '57
Griffin, Henry Wilmot.....	do	1 July '72	1,400 00	5 Aug. '40	1 Apr. '60
Smith, John Rose.....	do	1 Jan. '79	1,400 00	31 Aug. '50	1 July '67
Blanchet, Ludger.....	do	1 Jan. '79	1,400 00	24 Mar. '39	27 Apr. '67
Eagleson, William Henry ...	do	1 July '83	1,400 00	12 Mar. '51	20 Oct. '70
O'Leary, James Manus.....	do	1 July '83	1,400 00	11 Apr. '37	26 Dec. '71
Fairweather, James Hedly...	do	1 July '83	1,400 00	27 July '59	28 Apr. '76
McLennan, Andrew.....	do	1 July '84	1,400 00	28 July '40	12 Mar. '74
Binks, George John.....	do	1 July '84	1,400 00	24 Feb. '48	13 Aug. '74

POST OFFICE DEPARTMENT—INSIDE SERVICE.

Name.	Present Rank.	Date.	Present Salary.	Date of Birth.	Date of First Appointment.
			$ cts.		
Brennan, Patrick John.....	2nd Class Clerk.....	1 July '84	1,400 00	31 Dec. '53	7 Mar. '81
McCarthy, Denis Francis....	do	1 June '85	1,400 00	18 Feb. '46	22 May '68
Bell, Edward Bowen.....	do	1 July '85	1,400 00	6 Feb. '44	— June '70
Wall, James Francis.....	do	1 May '85	1,400 00	11 Apr. '31	19 Feb. '70
Kreps, William Henricus ...	do	1 July '85	1,400 00	30 June '50	4 Aug. '70
Pouliot, Louis Herménégilde.	do	1 July '85	1,400 00	15 May '52	12 Feb. '75
D'Auteuil, Norbert George..	do	1 July '85	1,400 00	16 Apr. '43	4 Jan. '79
O'Brien, William Daniel....	do	1 July '85	1,400 00	17 Mar. '45	8 May '62
Greaves, Walter.....	do	1 July '86	1,400 00	10 Dec. '51	19 May '79
Devine, Andrew.....	do	1 July '86	1,400 00	17 May '60	3 Apr. '82
Rowan, Walter.....	do	1 July '86	1,400 00	25 May '57	1 Oct. '74
Barrett, Donald Alexander..	do	1 Feb. '87	1,400 00	19 Sept. '49	18 Dec. '73
McCuaig, William Haile....	do	1 July '87	1,400 00	17 July '52	2 Feb. '72
McGrail, Thomas.....	do	1 July '87	1,400 00	25 June '59	8 Oct. '78
Moon, Francis Graham.....	do	1 July '87	1,400 00	8 Oct. '60	1 Oct. '77
Brown, John Henry.....	do	1 Mar. '88	1,400 00	29 Apr. '59	1 May '82
Dunlevie, Michael Krumm..	do	26 June '89	1,400 00	14 Feb. '50	28 June '68
Northrop, Bradbury Mills...	do	1 July '89	1,400 00	19 Aug. '54	7 June '83
Gray, Hamilton Ormond.	do	1 July '89	1,400 00	7 Apr. '55	1 June '72
Lally, Conrad Whitley.....	do	1 May '91	1,350 00	3 Oct. '57	27 Jan. '80
Smith, William, B.A.....	do	1 May '91	1,350 00	31 Jan. '59	11 Nov. '76
Shaw, Henry Soden.....	do	1 May '91	1,350 00	12 June '55	11 Nov. '72
Lampman, Archibald, B.A., F.R.S.C.	do	28 Oct. '93	1,200 00	17 Nov. '61	16 Jan. '83
Doucet, Charles Odilon.....	do	28 Apr. '94	1,200 00	9 Jan. '32	1 Oct. '76
Bunel, Edmond Lucien.....	do	26 Oct. '94	1,150 00	30 July '54	24 Sept. '83
Bonner, John Cid.....	do	28 May '95	1,150 00	30 Jan. '44	7 Dec. '71
Jones, Edmund Alexander D.	3rd Class Clerk.....	1 Oct. '72	1,000 00	22 May '48	19 Sept. '71
Wall, Arthur William.....	do	1 Jan. '74	1,000 00	14 Sept. '48	12 June '72
Spencer, James Hervey	do	1 Jan. '74	1,000 00	3 Feb. '48	19 June '72
Beatty, John Charles.....	do	23 May '82	1,000 00	21 July '54	23 May '82
Macdonald, John Archibald.	do	1 May '75	1,000 00	30 Mar. '57	24 Aug. '74
Morton, Henry Hawtry.....	do	1 Oct. '76	1,000 00	16 Nov. '47	7 Oct. '75

POST OFFICE DEPARTMENT—INSIDE SERVICE.

Name.	Present Rank.	Date.	Present Salary.	Date of Birth.	Date of First Appointment.
			$ cts.		
Carter, James	3rd Class Clerk	1 Jan. '77	1,000 00	13 May '46	15 Apr. '73
Knauf, Henry	do	25 Apr. '79	1,000 00	30 May '46	15 Dec. '77
Bollard, Joseph Henry	do	11 Sept. '79	1,000 00	19 Jan. '58	11 Sept. '79
Taylor, Plunket Bourchier	do	17 Feb. '80	1,000 00	11 Aug. '63	17 Feb. '80
Taylor, Edward Ellegood F.	do	24 July '80	1,000 00	19 Dec. '65	16 July '80
Chesley, Henry Neville P.	do	1 Jan. '81	1,000 00	29 Oct. '62	1 Jan. '81
Scott, John Hugh	do	1 Jan. '82	1,000 00	13 July '49	1 Jan. '82
Heming, Albert Edward	do	4 Jan. '82	1,000 00	17 Apr. '63	13 Dec. '81
Stewart, William Charles E.	do	22 June '81	1,000 00	13 July '64	22 June '81
Mailleue, George Alfred Duff.	do	1 Oct. '81	1,000 00	23 Feb. '62	1 Oct. '81
Powell, Percy Brigham	do	1 Jan. '82	1,000 00	12 July '63	1 Jan. '82
Jenkins, Frank Maurice S.	do	23 Jan. '82	1,000 00	6 July '59	23 Jan. '82
Oliver, Thomas Mackey	do	24 Apr. '82	1,000 00	1 Aug. '56	24 Apr. '82
Mercer, Francis Hubert F.	do	23 May '82	1,000 00	19 Aug. '67	18 Apr. '82
Grout, Francis Eric Sewell	do	1 June '82	1,000 00	11 June '66	1 June '82
Roy, Théophile	do	28 June '82	1,000 00	6 June '63	28 June '82
Rochester, Francis King	do	23 Mar. '83	1,000 00	31 July '61	20 Mar. '83
McGillivray, Hugh	do	27 Mar. '83	1,000 00	9 Jan. '57	27 Mar. '83
Hanley, William Robert	do	25 May '83	1,000 00	16 Dec. '58	14 May '83
Wilson, William Thomas	do	25 May '83	1,000 00	4 Jan. '58	19 Mar. '83
Taylor, Ernest Livingston	do	28 June '83	1,000 00	9 Sept. '64	28 June '83
Lemieux, François-Xavier	do	1 July '83	1,000 00	8 Apr. '39	2 Jan. '82
Méthot, Joseph Eugène	do	1 July '83	1,000 00	5 Nov. '57	24 Dec. '80
Learoyd, Edward Long	do	21 Sept. '83	1,000 00	19 Oct. '64	8 Sept. '83
Campbell, Herbert Sheridan	do	1 Oct. '83	1,000 00	30 Apr. '62	1 Oct. '83
Jones, William Alpheus	do	*28 Nov. '90	900 00	8 Dec. '51	27 April '74
Ainsborough, Thomas	do	26 Jan. '83	1,000 00	— Aug. '48	26 Jan. '83
Hayes, George Hobart	do	22 Apr. '84	1,000 00	19 Nov. '63	15 Apr. '84
Brenot, Honoré Alexandre, B.A.	do	15 Feb. '84	1,000 00	13 June '56	15 Feb. '84
Alford, William	do	5 May '84	1,000 00	8 Jan. '50	5 May '84
Conroy, Joseph Matthew	do	30 Sept. '84	950 00	12 Nov. '63	30 Sept. '84

* Date of reappointment.

POST OFFICE DEPARTMENT—INSIDE SERVICE.

Name.	Present Rank.	Date.	Present Salary.	Date of Birth.	Date of First Appointment.
			$ cts.		
Robertson, Charles Robert...	3rd Class Clerk.....	1 Oct. '84	950 00	17 Apr. '61	1 Oct. '84
Prendergast, Jérémie.....	do	1 Jan. '85	950 00	7 Sept. '64	19 Dec. '84
Jackson, John Anderson	do	1 Apr. '85	1,000 00	4 Feb. '64	1 Apr. '85
Merrick, Kathleen.....	do	1 Apr. '85	950 00	6 Oct. '61	1 Apr. '85
Robinson, Lucy.....	do	1 June '85	950 00	24 Jan. '61	1 June '85
Regan, Patrick.....	do	17 June '85	950 00	21 Oct. '65	17 June '85
Plunkett, George Lynn.....	do	1 July '85	1,000 00	24 Dec. '57	4 Aug. '73
Greenfield, Robert.....	do	1 July '85	1,000 00	24 Feb. '54	1 June '76
Samuels, Annie.....	do	1 July '85	950 00	1 Nov. '40	1 May '76
Seymour, Anne Jane Bleecker	do	1 July '85	950 00	27 Feb. '38	1 Jan. '82
Adams, Wm. John Hugh....	do	24 July '85	900 00	9 Nov. '64	24 July '85
Hunt, George Arthur	do	19 Sept. '85	900 00	15 May '49	19 Sept. '85
Howard, John Patrick.....	do	19 Sept. '85	950 00	29 July '55	19 Sept. '85
Short, Samuel.....	do	1 Oct. '85	900 00	21 Mar. '67	21 Oct. '84
Séguin, François Olivier Ovila	do	17 Oct. '85	900 00	6 Jan. '57	17 Oct. '85
Matthewman, Ernest H.....	do	*20Aug. '90	790 00	8 Oct. '64	5 Mar. '84
Hale, John Strong.....	do	*13 May '86	1,000 00	25 July '55	26 Apr. '73
Anderson, Frederick Chas....	do	1 July '86	950 00	23 June '61	2 Jan. '86
Fortier, James Gordon.....	do	12 Jan. '86	900 00	11 Feb '62	12 Jan. '86
Parish, Geo. Herbert.....	do	1 July '86	950 00	16 June '62	22 June '82
Ferguson, William.....	do	1 July '86	1,000 00	27 Mar. '43	15 Oct. '75
Briggs, John.....	do	1 July '86	970 00	31 Aug. '49	1 July '78
Martin, John Clatworthy ...	do	1 Aug. '86	850 00	30 Nov. '66	1 Aug. '86
Glover, William John.....	do	1 Jan. '87	900 00	1 Jan. '63	29 Nov. '86
Walker, Edward Maxwell...	do	1 Jan. '87	900 00	1 Mar. '65	23 Nov. '86
Bentley, Percy Robt. Darley.	do	1 Jan. '87	850 00	9 Aug. '67	1 Jan. '87
Waddell, Katherine Thomps'n	do	18 Jan. '87	900 00	26 June '65	18 Jan. '87
Stewart, Harriet Stewart....	do	26 Jan. '87	850 00	13 Jan. '66	26 Jan. '87
McGuire, Horace.....	do	26 Jan. '87	950 00	6 July '64	26 Jan. '87
Moffat, Thos. Inglis Dunlop.	do	1 Feb. '87	850 00	29 Aug. '68	25 Jan. '87
Buckley, James.....	do	1 July '87	950 00	2 Sept. '64	21 Apr. '87

*Date of reappointment.

POST OFFICE DEPARTMENT—INSIDE SERVICE.

Name.	Present Rank.	Date.	Present Salary.	Date of Birth.	Date of First Appointment.
			$ cts.		
Cousineau, Edouard Joseph..	3rd Class Clerk.....	1 Jan. '88	800 00	4 Dec. '67	24 Sept. '86
Campbell, Arthur William..	do	1 Jan. '88	850 00	10 Nov. '63	10 Oct. '87
May, Maude Ida.....	do	1 Jan. '88	800 00	4 Feb. '67	22 Nov. '87
Ballantine, Elizabeth	do	1 Oct. '85	880 00	15 July '58	1 Aug. '85
Gibson, Nina Mary Hartley..	do	1 Apr. '88	800 00	24 Mar. '55	31 Mar. '88
Mahon, Martin Joseph.....	do	1 July '88	820 00	16 Aug. '59	10 Mar. '84
Campbell, Angus Peter.....	do	1 Aug. '88	700 00	3 May '68	1 Aug. '88
Code, William Abraham.....	do	1 Oct. '88	750 00	27 Feb. '61	27 Aug. '88
Scribner, John Franklin.....	do	19 Oct. '88	800 00	12 Oct. '60	19 Oct. '88
Beatty, William John.....	do	23 Oct. '88	750 00	7 June '60	23 Oct. '88
Buell, Margaret Castlemaine.	do	1 July '90	700 00	12 Oct. '61	4 Feb. '90
Taché, Emma.....	do	1 July '90	700 00	25 Mar '64	1 Mar. '89
Duhamel, Marie Thérèse.....	do	1 July '90	850 00	20 Feb. '70	20 Sept. '87
Taylor, Ellen Hunt.....	do	1 July '90	700 00	31 Jan. '62	15 Oct. '88
Hicks, Anna Matilda	do	1 July '90	750 00	25 Dec. '68	29 July '89
Gray, Margaret Donalda.....	do	1 July '90	750 00	8 Jan. '56	6 Feb. '89
Collins, Michael.....	do	1 July '90	700 00	12 April '55	3 April '88
Fraser, Lucius Chas.....	do	1 July '90	690 00	6 Aug. '63	21 June '88
Webb, Vincent.....	do	1 May '91	700 00	21 Jan. '69	8 Oct. '87
Landor, Annie.....	do	26 May '91	650 00	10 Mar. '60	3 Aug. '88
Jamieson, Percy.....	do	26 May '91	650 00	26 Feb. '71	10 Feb. '90
Balderson, William.....	do	21 July '91	600 00	22 Nov. '65	9 July '89
Lally, Patrick Joseph.....	do	21 July '91	600 00	15 Feb. '65	11 July '89
Fergusson, Roydon Cattanagh	do	21 July '91	600 00	29 July '72	26 Aug. '90
Barber, Anna Victoria	do	21 July '91	590 00	24 May '72	26 Dec. '89
Charlebois, Louis Philippe...	do	27 Nov. '91	650 00	21 Nov. '68	21 Feb. '88
McNeely, James.....	do	20 Feb. '92	600 00	28 Apr. '60	8 Feb. '92
O'Connor, James.....	do	1 Sept. '92	550 00	28 Mar. '59	29 Aug. '92
Lewis, Joseph Henry.....	do	22 July '93	580 00	1 Jan. '56	26 Sept. '86
Clark, Mary Amelia Gertrude	do	21 Sept. '93	500 00	23 Feb. '66	18 Sept. '88
Merrick, Louise Lauriston...	do	18 Nov. '93	550 00	19 Oct. '72	15 June '91
Lambert, Ernest Télesphore..	do	18 June '94	550 00	25 Mar. '70	24 Aug. '92

POST OFFICE DEPARTMENT—INSIDE SERVICE.

Name.	Present Rank.	Date.	Present Salary.	Date of Birth.	Date of First Appointment.
			$ cts.		
Béroard, Charles Pierre Victor	3rd Class Clerk.....	1 Aug. '94	1,000 00	3 Aug. '45	1 July '92
Webber, Sybella.....	do	1 Aug. '94	500 00	3 May '69	6 Oct. '87
Corcoran, Blanche May	do	11 Sept. 94	550 00	26 Aug. '71	4 July '88
Carson, George.....	do	11 Sept. '94	450 00	5 July '69	20 June '92
Bell, Alice Mary.....	do	7 Jan. '95	450 00	3 Jan. '73	22 July '93
Spence, John Lancaster	do	28 May '95	550 00	23 Dec. '66	18 Feb. '87
Simpson, Augusta Maria....	do	22 June '95	450 00	7 Apr. '56	— Dec. '78
Williams, Mabel Agnes.....	do	22 June '95	450 00	18 Nov. '74	16 Feb. '92
Barrett, James.....	do	1 July '95	550 00	—— '60	— April '81
Brophy, William Martin....	do	1 Jan. '74	790 00	10 May '56	1 Jan. '74
LeMay, Joseph Oliver T.....	Prob'y. 3rd Class Clerk.	31 Dec. '95	400 00	8 Mar. '75	28 Jan. '92
Farrell, Florence Maud.....	do ..	31 Dec. '95	450 00	28 Sept. '74	9 Aug. '92
Heney, Philip A.....	do ..	31 Dec. '95	400 00	6 June '73	15 Mar. '94
Bennett, Maurice.....	Messenger	15 June '63	500 00	—— '39	15 June '63
Dodd, John.....	do	25 Apr. '79	500 00	16 Oct. '26	27 Jan. '76
Graham, Samuel.....	do	22 June '81	500 00	—— '47	22 June '81
Courtney, Denis.....	do	23 May '82	500 00	— Mar. '45	23 May '82
Cherry, William.....	do	1 July '86	500 00	1 June '62	1 July '86
Greenfield, Samuel.....	Packer and Sorter	1 July '82	500 00	14 Mar. '23	1 July '66
Clark, Charles Allnatt.....	do	1 July '82	500 00	18 June '35	1 July '82
Cooch, William.....	do	1 July '82	500 00	30 May '40	5 Aug. '72
Galvin, Michael.....	do	1 July '82	500 00	13 May '45	1 Oct. '74
Caffarati, Thomas Angelo...	do	1 July '82	500 00	9 Oct. '41	21 Dec. '76
Elbourne, George.....	do	1 July '82	500 00	7 Jan. '44	1 Sept. '77
Elliott, James Henry.....	do	1 July '82	500 00	14 May '43	16 July '72
Laurie, John Burnet.....	do	1 July '82	500 00	19 May '33	1 July '82
Marier, Joseph.....	do	17 June '83	500 00	14 Feb. '50	1 Jan. '80
Bell, William James.....	do	28 June '83	500 00	28 July '68	28 June '83
Bradley, John.....	do	24 Mar. '84	500 00	27 May '56	10 Mar. '84
Bell, John.....	do	21 Oct. '84	500 00	25 Apr. '46	19 June '72
Cheney, William Henry.....	do	1 Oct. '85	500 00	29 May '58	1 Oct. '85
Kehoe, Peter.....	do	1 Aug. '86	500 00	29 Apr. '66	1 Aug. '86

POST OFFICE DEPARTMENT—INSIDE SERVICE.

Name.	Present Rank.	Date.	Present Salary.	Date of Birth.	Date of First Appointment.
			$ cts.		
Pearce, William Jos. Henry.	Packer and Sorter.....	18 May '88	500 00	16 July '64	25 Nov. '86
Edwards, Edward Thomas...	do	1 Oct. '85	500 00	15 Dec. '61	7 July '85
Nolan, Thomas Jos.....	do	30 Jan. '92	420 00	30 Oct. '61	13 Apr. '88
Milne, Alexander Wm.....	do	30 Jan. '92	420 00	12 May '48	25 June '89
Oliver, Frederick Augustus..	do	30 Jan. '92	420 00	25 Nov. '56	8 Feb. '90
Durocher, Louis.....	do	30 Jan. '92	420 00	27 July '68	13 Feb. '90
Watson, Alexander.....	do	30 Jan. '92	420 00	16 Dec. 75	8 Jan. '91
Taylor, William.....	do	30 Nov. '92	500 00	16 Nov. '48	15 Sept. '72
Taylor, Richard Peat.....	do	11 Sept. '94	330 00	2 May '63	22 Jan. '94
Kehoe, Thomas Charles.....	do	31 Dec. '95	300 00	—— '60	17 July '93

POST OFFICE DEPARTMENT—OUTSIDE SERVICE.

Chief Inspector's Office.

Sweetnam, Matthew.....	Chief P. O. Inspector...	1 July '89	2,800 00	17 Oct. '31	1 July '52
Bennett, Wm. Erlandson....	Assistant Inspector.....	1 Mar. '87	1,600 00	10 May '55	25 Nov. '71
Maingy, Lefeuvre Anstruther	1st Class Clerk and Draughtsman.	1 Jan. '82	1,400 00	17 Nov. '47	15 Nov. '75
Payne, Alonzo Nathaniel....	3rd Class Clerk.....	1 Jan. '86	760 00	15 Nov. '65	12 Oct. '85
Bradley, Norman Sinclair...	do	1 Aug. '94	400 00	27 April '64	1 Mar. '91
Walmsley, Alexander.....	British Mail Officer....	1 Sept. '91	960 00	28 Apr. '25	11 June '56
Fairman, Daniel.....	do	1 Sept. '91	960 00	3 Oct. '44	9 Aug. '72

Toronto Division.

Barker, Robert William.....	Inspector	25 May '70	2,600 00	13 Jan. '39	21 Nov. '57
Burnham, George Albert....	Assistant Inspector	6 Jan. '80	1,600 00	18 Apr. '41	30 June '61
Smith, Frederick Howard...	do	1 July '89	1,550 00	2 Dec. '59	30 June '82
Griffith, William Edward ...	1st Class Clerk	1 Oct. '74	1,500 00	20 Nov. '36	11 Jan. '62
Gurnett, George Thomas B..	2nd Class Clerk.....	1 July '79	1,200 00	27 Oct. '42	18 Oct. '73
Crocker, William	do	1 June '82	1,200 00	15 June '53	21 June '72
Smallpiece, Henry William..	do	1 July '86	1,200 00	6 Feb. '27	21 May '79
Sweetnam, George Booker...	do	19 Sept. '89	1,200 00	13 Mar. '63	7 Apr. '84

POST OFFICE DEPARTMENT—OUTSIDE SERVICE.

TORONTO DIVISION—Continued.

Name.	Present Rank.	Date.	Present Salary.	Date of Birth.	Date of First Appointment.
			$ cts.		
Whiteside, James Arthur....	3rd Class Clerk.....	4 June '85	760 00	6 Dec. '66	4 June '85
McKillop, John.....	Messenger.....	4 Jan. '82	600 00	28 Aug. '44	4 Jan. '82
Harper, James Frederick....	Mail Transfer Agent ...	9 Aug. '84	600 00	31 July '57	9 Aug. '84
Scholes, Adam	do ...	5 June '85	600 00	17 Nov. '57	15 Sept. '80
Lawless, Matthew.....	do ...	15 April '86	600 00	25 Mar. '49	15 April '86
Sullivan, Michael.....	do ...	24 Feb. '87	600 00	16 Mar. '48	10 Feb. '77
Ball, Thomas.....	do ...	26 July '92	520 00	16 Nov. '70	12 July '89
Kidner, Edward.....	do ...	2 Dec. '95	400 00	29 July '55	5 Mar. '95
Winstanley, Charles James H	Chief Ry. Mail Clerk..	1 July '84	1,500 00	29 April '47	12 Nov. '67
Saulter, Joseph.....	1st Class Ry. Mail Clerk	1 Oct. '73	960 00	23 May '32	16 Aug. '58
Bennett, John Othniel.....	do ..	1 Mar. '74	960 00	14 May '31	24 June '64
Tyner, Frederick.....	do ..	1 Sept. '79	960 00	29 Oct. '37	5 June '66
Burns, George Ferrier.....	do ..	1 Sept. '79	960 00	4 Aug. '35	5 June '66
Birchall, Thomas Shivers....	do ..	1 Oct. '79	960 00	27 Oct. '33	22 Jan. '68
Byrne, Lawrence Vincent...	do ..	1 July '84	960 00	— June '46	12 Oct. '71
Higgins, Frank O'Connor....	do ..	9 Feb. '89	960 00	24 Aug. '58	1 Oct. '78
Beatty, Alexander.....	do ..	12 Dec. '90	960 00	13 Oct. '57	23 Dec. '78
McLeod, John Edmond.....	do ..	8 June '92	960 00	3 June '54	1 Apr. '76
Egan, John.....	do ..	21 Sept. '73	960 00	20 Aug. '35	8 Aug. '68
Thompson, Andrew.....	do ..	25 July '94	960 00	14 Aug. '30	1 July '72
Noble, William.....	2nd Class Ry. Mail Clerk	1 Jan. '73	800 00	3 Jan. '52	7 Jan. '71
Costello, Peter John.....	do ..	1 April '76	800 00	9 July '39	5 Jan. '74
Findlay, Andrew.....	do ..	1 July '79	800 00	10 Aug. '42	30 Oct. '76
Boyle, Edwin Osmund	do ..	1 Oct. '81	800 00	12 May '60	22 Aug. '79
Platt, William Meredith	do ..	1 Sept. '81	800 00	8 Aug. '48	10 Dec. '78
O'Connor, William.....	do ..	1 Feb. '82	800 00	12 Nov. '38	13 Jan. '80
Smith, William Burton.....	do ..	1 Aug. '82	800 00	31 Dec. '57	13 July '80
Little, James.....	do ..	1 July '83	800 00	18 Sept. '45	20 Dec. '80
O'Loane, John Thomas.....	do ..	1 July '85	800 00	23 Sept. '50	18 April '82
Pringle, James.....	do ..	1 Aug. '87	800 00	24 Mar. '52	26 June '82
Mason, Thomas.....	do ..	1 Aug. '81	800 00	28 Sept. '54	28 June '79

POST OFFICE DEPARTMENT—OUTSIDE SERVICE.

TORONTO DIVISION—Concluded.

Name.	Present Rank.	Date.	Present Salary.	Date of Birth.	Date of First Appointment.
			$ cts.		
Arland, Wm. Henry.....	2nd Class Ry. Mail Clerk	31 Aug. '91	800 00	14 Feb '62	21 Apr. '82
Smellie, William.....	do ..	25 Mar. '92	800 00	9 Feb. '42	2 Oct. '78
Ramsey, William James.....	do ..	26 July '92	800 00	15 Feb. '59	29 July '84
Mollard, John Thomas.....	do ..	26 July '92	800 00	20 May '61	1 Jan. '85
Sloan, Merritt Wallace.....	do ..	— Oct. '93	800 00	13 Dec. '50	19 Sept. '85
Wiley, William Edward.....	do ..	2 Oct. '93	800 00	26 June '55	19 Sept. '85
Patterson, Thomas.....	do ..	5 Oct. '94	800 00	24 Dec. '50	30 Dec. '79
Thompson, Harry Parsons...	do ..	26 Oct. '94	800 00	6 Sept. '59	26 Sept. '85
McGill, Alexander.....	do ..	27 July '95	720 00	12 Aug. '65	10 Feb. '85
Griffin, Gilbert Wakefield. ..	3rd Class Ry. Mail Clerk	28 May '95	640 00	21 Oct. '47	5 Aug. '78
Clarke, Francis Carlisle.....	do ..	30 June '82	640 00	13 Mar. '62	15 July '81
Thomson, John Davidson...	do ..	*24 Dec. '90	560 00	5 July '35	27 Dec. '75
Frizzell, Albert Bright.....	do ..	1 July '90	560 00	23 Jan. '67	17 Aug. '89
Patterson, Geo. Gordon.....	do ..	21 July '91	520 00	17 Oct. '57	18 Feb. '90
Ollerhead, Geo. Elliott.....	do ..	17 May '92	520 00	14 Jan. '66	1 Apr. '92
Brent, Thos. Henry.....	do ..	8 June '92	520 00	3 Feb. '54	5 July '89
Barker, Edward John.....	do ..	2 Oct. '93	520 00	13 Nov. '72	1 Dec. '90
Lawrence, Wm. John.....	do ..	20 Dec. '93	520 00	18 Oct. '64	30 Jan. '93
Wilson, John Thomas.....	do ..	11 Sept. '94	480 00	26 Feb. '72	2 Aug. '94
Flinn, William.....	do ..	11 Sept. 94	480 00	20 July '61	14 Aug. '94
Flood, John Dobson.....	do ..	11 Sept. '94	480 00	20 June '74	2 Aug. '94
LONDON DIVISION.					
Spry, Daniel.....	Inspector.....	1 July '76	2,400 00	29 Nov. '35	19 Apr. '54
Fisher, Charles Edward.....	Assistant Inspector.....	1 June '81	1,600 00	13 April '49	10 Nov. '68
Thomson, Andrew.....	1st Class Clerk.....	1 Nov. '76	1,500 00	12 Jan. '28	1 July '60
Blair, William.....	2nd Class Clerk	1 July '84	1,200 00	22 Dec. '48	7 June '72
Matthews, Frederick William	do	1 July '85	1,200 00	11 Oct. '57	1 Aug. '75
Cox, Willis Thomas.....	do	9 Oct. '95	960 00	12 Mar. '51	20 Aug. '69
Mercer, Richard Graham.....	3rd Class Clerk.....	13 Jan. '72	800 00	18 Oct. '54	13 Jan. '72
Johnson, Joseph.....	do	16 Jan. '83	800 00	1 April '54	16 Jan. '83

* Date of reappointment.

POST OFFICE DEPARTMENT—OUTSIDE SERVICE.

LONDON DIVISION—Continued.

Name.	Present Rank.	Date.	Present Salary.	Date of Birth.	Date of First Appointment.
			$ cts.		
Screaton, John Alexander....	Messenger	10 Feb. '92	600 00	20 Sept. '49	6 Mar. '77
McWhinney, Arthur Gordon.	Chief Ry. Mail Clerk ..	1 July '86	1,500 00	22 Dec. '37	23 Dec. '56
Purdon, Percy.....	1st Class Ry. Mail Clerk	1 July '57	960 00	6 Sept. '27	15 Mar. '54
Rorison, Basil Dunbar D....	do ..	1 July '57	960 00	19 July '34	11 Nov. '56
Wright, Joshua Garrard.....	do ..	1 Oct. '69	960 00	16 May '36	18 May '57
Cousins, Hugh.....	do ..	1 Nov. '73	960 00	8 Feb. '37	10 July '66
Essex, Theodore James.....	do ..	1 May '75	960 00	18 Jan. '41	22 Sept. '65
Mitchell, William.....	do ..	1 July '84	960 00	27 Dec. '51	24 Oct. '70
Edgar, William.....	do ..	1 July '84	960 00	7 May '47	13 Jan. '72
O'Meara, Timothy James....	do ..	1 July '86	960 00	17 July '48	7 Apr. '70
Wright, Richard Pennefather	do ..	26 Mar. '91	960 00	16 May '54	21 Mar. '73
Flynn, John.....	do ..	1 June '91	960 00	4 June '51	29 Dec. '73
McLaren, James William....	do ..	31 Aug. '91	960 00	4 Nov. '53	28 Jan. '73
Doyle, James Joseph.....	do ..	26 July '92	960 00	13 June '52	16 Aug. '77
Mitchell, John.....	2nd Class Ry. Mail Clerk	1 Feb. '77	800 00	10 Apr. '32	21 Sept. '74
Gemmill, Francis Alexander.	do ..	1 June '77	800 00	1 Apr. '46	6 May '74
Tye, William Daniel.....	do ..	1 July '80	800 00	5 Oct. '59	29 Oct. '77
Cousins, Walter.....	do ..	1 Aug. '81	800 00	18 Apr. '57	10 July '79
Rogers, Edward O'Brien.....	do ..	1 Nov. '81	800 00	29 Nov. '59	20 Oct. '79
Elliott, James Lewis Gordon.	do ..	2 June '82	800 00	— Sept. '42	12 June '80
Farrow, John Moses.....	do ..	1 July '84	800 00	2 Dec. '61	1 June '81
Coulter, Archibald F.....	do ..	1 July '84	800 00	4 Jan. '60	23 Mar. '83
McLean, Duncan John.....	do ..	1 July '84	800 00	16 Aug. '63	23 Mar. '83
Casgrain, Joseph Philippe...	do ..	1 July '86	800 00	16 Mar. '61	8 Mar. '82
McMillan, William Gunning	do ..	1 Jan. '88	800 00	31 May '48	1 Oct. '83
Matthews, George.....	do ..	1 Jan. '78	800 00	17 June '45	1 Jan. '76
Northwood, Alexander.....	do ..	27 Nov. '91	800 00	25 Nov. '56	5 Nov. '83
Sinclair, Coll McLean.....	do ..	2 Apr. '92	800 00	13 Mar. '59	24 Nov. '83
Young, George William.....	do ..	13 Oct. '92	800 00	24 Mar. 59	24 Nov. '83
McNeal, William Lewis.....	do ..	31 Jan. '95	800 00	20 Oct. '63	21 Dec. '83
Crawford, Thos. Wm. Walter	do ..	1 Jan. '96	800 00	21 Apr. '66	19 Sept. '85

POST OFFICE DEPARTMENT—OUTSIDE SERVICE.

London Division—Concluded.

Name.	Present Rank.	Date.	Present Salary.	Date of Birth.	Date of First Appointment.
			$ cts.		
Fox, Charles C.	3rd Class Ry. Mail Clerk	26 Sept '85	640 00	27 Dec. '50	26 Sept. '85
Johnson, Robert William Stephenson.	do ..	1 Nov. '86	560 00	4 May '64	1 Nov. '86
MacVicar, William Wallace..	do ..	26 Sept. '85	640 00	27 Nov. '67	26 Sept. '85
Johnson, John Edgar	do ..	26 Jan. '91	560 00	15 July '70	21 May '89
Simpson, Hector Elie	do ..	26 May '91	560 00	3 June '68	26 May '91
Bealy, John Matthew	do ..	31 Aug. '91	520 00	22 Jan. '67	31 Mar. '91
Glendinning, Thomas	do ..	25 Mar. '92	520 00	12 Sept. '68	2 Feb. '92
Eliot, Fitzroy Emmet	do ..	1 Feb. '93	520 00	2 Sept. '72	9 Apr. '91
Dalton, James Augustus	do ..	1 Aug. '94	480 00	27 May '71	1 Aug. '94
O'Leary, George Arthur	do ..	17 Oct. '94	480 00	13 Aug. '66	19 Feb. '94
Morgan, Charles Joseph	do ..	28 May '95	480 00	3 June '76	24 Mar. '92
Dagg, Richard	Mail Transfer Agent	1 July '84	600 00	18 July '34	26 June '82

Barrie Division.

Jones, Allan	Inspector	13 Apr. '91	2,000 00	5 Aug. '47	1 Sept. '69
Henderson, James	Assistant Inspector	14 Dec. '77	1,600 00	14 Jan. '42	16 Dec. '71
Powell, John	2nd Class Clerk	13 Feb. '89	1,200 00	10 Sept. '45	8 Apr. '82
Ward, James	do	1 June '91	1,150 00	20 Aug. '44	17 Apr. '80
Boys, Thomas Ross	3rd Class Clerk	1 July '85	800 00	17 Mar. '64	6 Apr. '85
Murchison, Dalton	do	13 Apr. '91	600 00	— Dec. '66	1 Apr. '91
Crease, Blandford Chas.	Messenger	6 Feb. '93	450 00	13 Aug. '39	11 June '90
Bennett, John Henry	Chief Ry. Mail Clerk	1 Jan. '94	1,500 00	1 June '57	28 June '79
Stokes, William	1st Class Ry. Mail Clerk	1 July '86	960 00	7 June '44	29 Dec. '80
Moloney, Michael	do ..	26 July '92	960 00	21 Oct. '57	23 June '80
Kelly, Mathew Eyre	do ..	1 Jan. '94	960 00	10 May '42	16 Jan. '71
Legate, James	do ..	20 Jan. '94	960 00	1 Oct. '56	10 Dec. '80
Skelly, Edward Joseph	2nd Class Ry. Mail Clerk	1 Feb. '81	800 00	6 Jan. '54	11 Jan. '79
Martin, Thomas	do ..	1 Mar. '81	800 00	26 Sept. '41	11 Jan. '79
Atkins, Thomas James	do ..	1 Dec. '88	800 00	29 Dec. '52	24 Nov. '83
Leadley, William	do ..	1 Jan. '94	800 00	31 May '60	1 Dec. '84
Swan, William Henry	do ..	20 Jan. '94	800 00	7 Feb. '58	1 Dec. '84

POST OFFICE DEPARTMENT—OUTSIDE SERVICE.

Barrie Division—Concluded.

Name.	Present Rank.	Date.	Present Salary.	Date of Birth.	Date of First Appointment.
			$ cts.		
Hartley, John McLean.....	2nd Class Ry. Mail Clerk	28 Apr. '94	720 00	26 June '63	17 Dec. '86
Quinlan, Michael.....	do ..	28 Apr. '94	720 00	29 Sept. '58	6 Apr. '91
Little, Robert Henry.....	do ..	11 Sept. '94	640 00	24 Oct. '63	17 Dec. '91
McKenzie, Allan Charles....	3rd Class Ry. Mail Clerk	1 Dec. '87	560 00	8 Feb. '67	17 Jan. '87
Palling, James.....	do ..	13 Apr. '91	560 00	17 July '65	1 Apr. '91
Marrs, Joseph Ernest.....	do ..	25 Apr. '92	520 00	19 June '72	1 Feb. '92
Brown, Harvey Milton.....	do ..	1 Oct. '92	520 00	4 Feb. '73	16 Aug. '92
Stanton, George Burns.....	do ..	17 Oct. '94	480 00	19 Sept. '73	7 Dec. '93
Kirkpatrick, William John..	do ..	2 Mar. '95	480 00	2 Apr. '63	12 Feb. '94

Stratford Division.

Hopkirk, Henry Glassford...	Inspector.....	1 Feb. '87	2,200 00	26 Nov. '51	20 June '68
Moloney, Daniel.....	Assistant Inspector....	1 Dec. '88	1,550 00	22 Nov. '41	28 Mar. '71
Yorick, John.....	1st Class Clerk.....	20 Aug. '90	1,200 00	14 May '48	17 April '60
Bruce, David Arthur.....	2nd Class Clerk.....	30 Nov. '92	1,050 00	26 Aug. '60	17 July '84
Lawrence, Charles Main B..	do	25 July '94	950 00	17 Nov. '60	4 July '87
Watson, William Sproule....	3rd Class Clerk.....	1 April '88	720 00	5 June '67	1 April '88
MacFarlane, Malcolm Arthur	do	18 June '94	560 00	14 June '73	19 June '93
Clark, Fred. Clement.....	Messenger.....	26 July '92	450 00	5 Apr. '75	26 Nov. '91
Dundas, James	1st Class Ry. Mail Clerk	18 Dec. '90	960 00	25 Aug. '45	25 Nov. '72
Jones, Albert.....	2nd do ..	1 Dec. '72	800 00	1 Aug. '40	17 Sept. '70
Kelly, David Beggs.....	do ..	1 July '84	800 00	28 July '40	30 June '82
Harris, George Michael.....	do ..	1 Aug. '87	800 00	7 Sept. '60	26 June '82
Pierson, Charles.....	do ..	26 Jan. '91	800 00	29 Mar. '54	26 June '82
Golden, John Joseph.....	do ..	21 June '93	800 00	15 Nov. '55	30 June '82
Freel, Edwin Jerome.....	3rd Class Ry. Mail Clerk	15 Feb. '84	640 00	2 Oct. '60	15 Feb. '84
Richardson, William.....	do ..	6 Sept. '84	640 00	2 June '56	6 Sept. '84
Cheyne, Andrew Joseph.....	do ..	1 Feb. '85	640 00	10 Apr. '61	1 Feb. '85
Dinning, Harry Ferguson ...	do ..	26 Sept. '85	640 00	9 July '59	26 Sept. '85
Sharman, Frank Dean.....	do ..	30 June '90	560 00	21 Sept. '70	17 June '90
Johnston, Lewis.....	do ..	7 Feb. '91	560 00	16 Feb. '68	23 Sept. '89

POST OFFICE DEPARTMENT—OUTSIDE SERVICE.

STRATFORD DIVISION—Concluded.

Name.	Present Rank.	Date.	Present Salary.	Date of Birth.	Date of First Appointment.
			$ cts.		
Nelson, Robert	3rd Class Ry. Mail Clerk	8 June '92	520 00	4 June '55	26 Jan. '91
McKee, William	do ..	8 Aug. '93	520 00	5 Jan. '60	13 Dec. '90
Allen, Frederick Newton	do ..	8 Aug. '93	520 00	26 May '69	13 Apr. '92
Clark, Ross Cuthbert	do ..	8 Aug. '93	520 00	22 Mar. '73	11 Jan. '93
Farrow, Henry Ward	do ..	8 Aug. '93	520 00	12 Mar. '73	15 Feb. '93
Austin, John Joseph	do ..	2 Mar. '95	480 00	2 July '69	2 Mar. '95

KINGSTON DIVISION.

Merrick, Henry	Inspector	31 Jan. '95	2,000 00	20 Apr. '36	31 Jan. '95
Macarow, Philip Henry	Assistant Inspector	1 May '91	1,350 00	7 Jan. '59	17 Mar. '73
Hopkirk, John Ewart	1st Class Clerk	31 Aug. '91	1,250 00	26 Nov. '50	8 Feb. '71
Strange, James Campbell	2nd Class Clerk	1 April '88	1,200 00	24 Sept. '62	10 Dec. '79
Wilmot Harry Frederick	do	26 July '92	1,050 00	19 April '60	1 July '87
O'Reilly, William James	3rd Class Clerk	1 Feb. '86	790 00	24 Aug. '65	16 Oct. '82
Ketcheson, Henry Freeman	1st Class Ry. Mail Clerk	10 April '89	960 00	25 Oct. '62	21 Aug. '83
Walker, David James, Jr.	do ..	25 July '94	960 00	25 April '62	31 Dec. '84
Doller, Willet Jacob	2nd Class Ry. Mail Clerk	12 Apr. '90	800 00	27 June '65	1 Feb. '85
Sayers, John R.	3rd Class Ry. Mail Clerk	21 Sept. '85	640 00	14 Sept. '57	21 Sept. '85
McKinnon, Murdoch	do ..	13 July '86	560 00	9 Oct. '64	13 July '86
Gillies, Angus	do ..	1 July '87	560 00	13 April '52	1 July '87
Donaldson, Joseph Russel	do ..	12 Apr. '90	560 00	15 Sept. '68	18 July '89
Bower, Thomas Tofield	do ..	12 Apr. '90	560 00	12 Apr. '67	27 Jan. '90
Doyle, Edward	do ..	4 May '93	520 00	22 May '67	10 Apr. '93
Halliwell, William Earl	do ..	17 Oct. '94	480 00	3 Oct. '56	18 Jan. '94

OTTAWA DIVISION.

Hawken, Frank	Inspector	22 Nov. '90	2,200 00	4 Nov. '47	1 July '67
LeSueur, Charles Philip	Asst. P. O. Inspector	1 Oct. '88	1,600 00	8 Dec. '47	1 Mar. '74
Chamard, John	do ..	21 July '91	1,400 00	20 May '56	12 June '79
O'Connor, John Francis	1st Class Clerk	1 Oct. '88	1,300 00	30 June '54	24 Nov. '74
Whitty, Moses Joseph	2nd Class Clerk	1 Apr. '87	1,200 00	15 Dec. '55	1 Aug. '75

POST OFFICE DEPARTMENT—OUTSIDE SERVICE.

Ottawa Division—Concluded.

Name.	Present Rank.	Date.	Present Salary.	Date of Birth.	Date of First Appointment.
			$ cts.		
Carroll, Henry	3rd Class Clerk	23 May '82	800 00	20 Feb. '37	2 June '77
Dunne, Peter Burt	do	1 July '87	720 00	29 June '64	24 Dec. '85
Cochrane, William Cuthbert	do	1 Nov. '87	770 00	1 Jan. '56	31 Oct. '87
McNulty, John James	do	30 Jan. '92	560 00	19 Jan. '62	8 Jan. '90
Pope, Theodore	do	1 Aug. '94	500 00	12 Feb. '50	27 Nov. '91
Duggan, Cornelius	Messenger	1 Jan. '86	600 00	11 Jan. '68	17 June '85
Gordon, Edward	Chief Ry. Mail Clerk	9 Feb. '92	1,500 00	12 Aug. '33	5 June '66
Burnham, William Frederick	1st Class Ry. Mail Clerk	1 Apr. '76	960 00	28 July '44	17 Dec. '66
Gorrell, George Taylor	do	1 Mar. '82	960 00	24 Oct. '44	27 Dec. '73
Peden, Robert	do	1 July '84	960 00	14 May '49	5 Jan. '71
Chevrier, Joseph Alphonse	do	1 Jan. '88	960 00	9 Aug. '40	12 Feb. '79
Skelly, Denis Joseph	do	1 Jan. '88	960 00	11 Aug. '50	4 Mar. '75
Legendre, Jean-Baptiste Z.	do	1 Jan. '90	960 00	2 Dec. '38	23 April '78
Montgomery, Robert	do	1 Jan. '90	960 00	24 May '54	9 Feb. '80
Leclair, Adolphus	do	2 Apr. '92	960 00	2 Feb. '40	9 Mar. '77
Maingy, Philip Anstruther	2nd Class Ry. Mail Clerk	1 July '83	800 00	18 June '49	25 Oct. '71
Plumb, Charles	do	1 July '84	800 00	9 Sept. '55	23 May '82
Gillessie, Joseph Bennett	do	1 July '84	800 00	15 Aug. '51	1 Sept. '78
Macdonald, Henry	do	1 Oct. '84	800 00	30 Oct. '57	3 Mar. '81
Houston, Stewart	do	1 Jan. '88	800 00	2 Mar. '63	10 Jan. '84
Gass, William Henry	do	1 July '88	800 00	5 Nov. '59	9 Apr. '84
Eagleson, John	do	26 June '89	800 00	13 May '60	4 Dec. '84
Griffith, John	do	12 Apr. '90	800 00	8 July '29	22 Apr. '84
Nevins, John James	do	1 July '90	800 00	6 Mar. '60	29 Dec. '84
Lally, John Joseph	do	2 Apr. '92	800 00	8 May '63	1 Jan. '85
Coburn, Alexander Hugh J.	do	8 June '92	800 00	17 Nov. '62	1 Jan. '85
Hetherington, Jason E.	do	1 Aug. '94	800 00	29 Jan. '59	2 June '85
McLaren, Robert	do	31 Jan. '95	720 00	23 Jan. '65	16 Aug. '86
Corcoran, John	3rd Class Ry. Mail Clerk	22 Apr. '84	640 00	17 Mar. '59	22 Apr. '84
Purcell, John	do	1 Aug. '88	560 00	7 Apr. '67	1 Aug. '88
York, Dunbar	do	19 Sept. '89	560 00	13 April '60	30 Aug. '89

POST OFFICE DEPARTMENT—OUTSIDE SERVICE.

Ottawa Division—Concluded.

Name.	Present Rank.	Date.	Present Salary.	Date of Birth.	Date of First Appointment.
			$ cts.		
Annable, William	3rd Class Ry. Mail Clerk	12 Dec. '89	560 00	16 Sept. '66	12 Dec. '89
Farrell, William John	do ..	12 Dec. '89	560 00	14 Feb. '70	8 July '89
McFarlane, James David Craig	do ..	26 Mar. '91	560 00	23 Feb. '65	26 Sept. '89
Rochester, Charles Dealtry	do ..	31 Aug. '91	520 00	27 Jan. '63	13 Apr. '91
Evanson, Frederick Stapleton.	do .	25 Apr. '92	520 00	24 Sept. '67	4 Jan. '92
Hawkins, Thomas Taylor	do ..	8 June '92	520 00	19 Jan. '68	11 Jan. '91
McDonnell, Henry Michael	do ..	6 Feb. '93	520 00	20 Sept. '73	15 Dec. '90
Armstrong, John Gamble	do ..	5 May '93	520 00	1 Sept. '58	18 Oct. '86
Martin, Clarence Walker	do ..	16 May '93	520 00	7 Nov. '62	10 May '92
Gorrell, George Maxwell	do ..	16 May '93	520 00	30 Oct. '71	27 Jan. '93
Booth, Walter Scott	Probationary 3rd Class Ry. Mail Clerk.	21 June '93	480 00	9 Aug. '66	20 Feb. '93
Pelton, James Edward	3rd Class Ry. Mail Clerk	1 Apr. '94	850 00	24 Feb. '65	11 Sept. '84
Simpson, Wm. Herbert Snider	Probationary 3rd Class Ry. Mail Clerk.	31 Dec. '95	480 00	24 Dec. '71	27 July '95

Belleville Post Office.

Taylor, John	Postmaster	2 Dec. '95	1,400 00	28 Nov. '36	2 Dec. '95
Duncan, Thomas	Assistant Postmaster	1 July '88	1,350 00	28 Mar. '61	30 June '82
Gillen, Alfred	2nd Class Clerk	1 July '88	1,200 00	10 May '59	28 June '82
Walker, William Blaind	3rd Class Clerk	1 July '84	800 00	28 June '63	15 Jan. '84
Newbery, Isabella Mary	do	8 Sept. '84	800 00	14 Nov. '54	8 Sept. '84
Embury, William James	do	1 Dec. '84	800 00	6 Apr. '56	25 Oct. '82
Lynch, John Joseph	do	1 Dec. '85	800 00	17 Oct. '67	27 Nov. '84
Reeves, James Henry	do	21 July '91	560 00	18 Aug. '69	6 Dec. '90
Kennedy, Mary	do	4 May '93	520 00	19 Oct. '63	1 Apr. '93
Hargrove, Benjamin Lyle	do	2 Mar. '95	440 00	6 Nov. '71	10 Apr. '93

Hamilton Post Office.

Brown, Adam	Postmaster	1 July '91	2,800 00	3 Apr. '26	1 July '91
Eager, Henry Abram	Assistant Postmaster	13 Apr. '91	2,000 00	1 Apr. '32	1 Jan. '54
Burns, Thomas	1st Class Clerk	1 July '88	1,400 00	21 Aug. '40	12 Mar. '64
Ross, George	do	13 Apr. '91	1,300 00	21 Feb. '53	14 June '75

POST OFFICE DEPARTMENT—OUTSIDE SERVICE.

Hamilton Post Office—Continued.

Name.	Present Rank.	Date.	Present Salary.	Date of Birth.	Date of First Appointment.
			$ cts.		
Bull, George Harcourt	2nd Class Clerk.....	1 Jan. '85	1,200 00	8 May '51	1 Feb. '71
Crisp, Alfred Charles.....	do	1 Jan. '87	1,200 00	17 Jan. '55	17 Mar. '73
Mathews, John Sutherland..	do	30 Nov. '92	1,050 00	3 Aug. '51	12 June '74
Dunnett, Edward Howard...	do	30 Nov. '92	1,050 00	9 Jan. '55	22 July '74
Barber, Benjamin Franklin..	3rd Class Clerk.....	9 Oct. '74	800 00	6 Sept. '43	9 Oct. '74
Ecclestone, William Robert..	do	10 Oct. '75	800 00	7 Dec. '56	10 May '75
Fitzgerald, Robert Michael..	do	1 Sept. '79	800 00	27 Aug. '57	3 May '79
Flynn, William.....	do	1 Sept. '79	800 00	3 June '56	13 May '79
Campbell, Donald Denoon...	do	22 June '80	800 00	6 Nov. '57	22 June '80
Waterman, Walter Lincoln..	do	24 Jan. '81	800 00	13 July '62	24 Jan. '81
Webber, John Albert.	do	24 Oct. '81	800 00	10 Dec. '61	24 Oct. '81
Filgiano, Henry Edward J...	do	3 Apr. '82	800 00	7 June '61	27 Mar. '82
Judd, Charles.....	do	21 Sept. '83	800 00	5 Dec. '48	19 Sept. '83
Beatty, Oliver.....	do	6 Nov. '83	800 00	3 Mar. '67	6 Nov. '83
Morden, Joseph Ralph	do	15 Feb. '84	800 00	30 Oct. '62	11 Feb. '84
Mackay, Jane Emily Blanche	do	23 Dec. '84	800 00	5 Sept. '65	23 Dec. '84
McCulloch, John Oliver.....	do	10 Mar. '85	800 00	15 Dec. '67	9 Mar. '85
Harron, Robert James.....	do	10 Mar. '85	800 00	9 Dec. '65	10 Mar. '85
Miller, Robert Simons	do	1 July '86	800 00	5 April '48	1 Sept. '85
Dempsey, Jos. Henry Culloden	do	16 Aug. '86	760 00	3 Oct. '62	2 Aug. '86
Smith, Gertrude.....	do	16 Aug. '86	760 00	24 April '61	16 Aug. '86
Cusack, Minnie Louise.....	do	1 Oct. '88	680 00	25 Mar. '57	3 Sept. '88
Hamilton, Augusta Mary....	do	12 April '90	640 00	16 Mar. '64	1 May '89
Kerr, Alfred James.....	do	12 Apr. '90	640 00	17 Dec. '63	11 Sept. '89
Kell, Robert Hawkins.....	do	21 July '91	560 00	19 Jan. '68	29 June '91
Richter, John Charles.....	do	2 Apr. '92	560 00	23 Feb. '71	27 July '89
Winckler, Julia.....	do	1 Feb. '93	520 00	18 June '71	5 Dec. '90
Carroll, Frederick John	Probationary 3rd Class Clerk.	31 Dec. '95	400 00	1 June '65	2 Mar. '94
Austin, Thomas Bernard S..	Supt. Letter Carrier....	25 Mar. '92	800 00	15 Nov. '55	10 May '75
Fearnside, John Henry.....	Letter Carrier.....	10 May '75	600 00	18 Aug. '58	10 May '75
Coates, Henry Mansfield....	do	20 Oct. '76	600 00	25 Oct. '22	20 Oct. '76

POST OFFICE DEPARTMENT—OUTSIDE SERVICE.

Hamilton Post Office—Continued.

Name.	Present Rank.	Date.	Present Salary.	Date of Birth.	Date of First Appointment.
			$ cts.		
Fielding, Charles Walter W.	Letter Carrier.....	3 Nov. '76	600 00	16 Oct. '56	3 Nov. '76
Wilson, Joseph.....	do	14 Nov. '76	600 00	11 Mar. '49	14 Nov. '76
Gardner, John.....	do	17 Jan. '78	600 00	24 Dec. '30	17 Jan. '78
Stratton, Robert.....	do	4 July '78	600 00	25 Oct. '32	4 July '78
Dowrie, David Cook.....	do	24 Aug. '81	600 00	25 Oct. '56	24 Aug. '81
James, William Henry.....	do	28 June '82	600 00	5 Oct. '55	28 June '82
Frank, Emil.....	do	28 June '82	600 00	28 July '59	28 June '82
North, John Webster.....	do	21 Sept. '83	600 00	14 Sept. '53	21 Sept. '83
Springate, George.....	do	4 Dec. '83	600 00	20 June '63	29 Nov. '83
Sevier, Edward.....	do	7 Jan. '84	600 00	21 Aug. '35	31 Dec. '83
Mundy, William Antipas ...	do	10 Mar. '84	600 00	19 Nov. '52	4 Mar. '84
Strongman, William.....	do	1 Aug. '85	600 00	25 Nov. '63	1 Aug. '85
Lawrence, William.....	do	9 Nov. '85	600 00	5 Jan. '50	9 Nov. '85
Charters, James	do	26 Dec. '85	600 00	21 May '59	24 Dec. '85
Hanlon, George Patrick.....	do	12 Mar. '87	600 00	6 April '62	12 Mar. '87
Phillips, John.....	do	12 Mar. '87	600 00	6 Dec. '50	12 Mar. '87
Thomas, James Reece	do	12 Mar. '87	600 00	17 April '48	12 Mar. '87
Nunn, William.....	do	1 July '87	600 00	17 Sept. '53	18 June '87
McFarland, William.....	do	13 Feb. '89	570 00	24 May '62	6 July '87
Hodd, Frank.....	do	10 Apr. '89	570 00	3 Apr. '61	16 Mar. '89
McKeown, James Alexander.	do	6 Jan. '90	540 00	31 July '56	16 Dec. '89
Rolston, Edward.....	do	12 Apr. '90	540 00	15 Dec. '65	7 Nov. '89
Cox, James Arthur.....	do	8 Nov. '90	510 00	10 June '68	16 Oct. '90
Towers, George Trail.....	do	8 Nov. '90	510 00	9 Feb. '48	29 Oct. '90
Cochrane, Thomas.....	do	31 Aug. '91	480 00	9 Nov. '66	11 Apr. '91
Bale, Thomas.....	do	27 Nov. '91	480 00	30 May '48	19 May '91
Stipe, Samuel.....	do	2 Apr. '92	480 00	2 Apr. '65	28 Sept. '91
Hutton, William.....	do	2 Apr. '92	480 00	4 Nov. '64	17 Aug. '91
Mitchell, James Elijah.....	do	2 Apr. '92	480 00	13 Apr. '65	28 Sept. '91
Guy, Robert.....	do	2 Apr. '92	480 00	6 Dec. 65	28 Sept. '91
Phillipo, Charles.....	do	2 Apr. '92	480 00	14 Sept. '60	28 Sept. '91

POST OFFICE DEPARTMENT—OUTSIDE SERVICE.

Hamilton Post Office—Concluded.

Name.	Present Rank.	Date.	Present Salary.	Date of Birth.	Date of First Appointment.
			$ cts.		
Mitchell, Andrew	Letter Carrier	2 Apr. '92	480 00	12 Feb. '60	28 Sept. '91
Morton George	do	17 May '92	480 00	2 Aug. '59	4 Apr. '92
Paradine, Thomas	do	26 July '92	450 00	15 June '45	22 Sept. '90
Baskerville, Benjamin Wm.	do	27 Aug. '92	450 00	10 Feb. '68	19 Apr. '92
Logan, Hugh	do	13 Apr. '93	450 00	22 Sept. '62	24 Dec. '92
Hoey, William	do	13 Apr. '93	450 00	4 Oct. '59	13 Feb. '93
Blake, Albert Charles	do	21 Sept. '93	420 00	7 Apr. '63	9 Feb. '93
Walsh, David	Messenger	1 Oct. '75	600 00	15 Aug. '41	1 Oct. '75
Strous, James	do	1 Sept. '36	600 00	18 June '52	19 Aug. '86

Kingston Post Office.

Name.	Present Rank.	Date.	Present Salary.	Date of Birth.	Date of First Appointment.
Shannon, James	Postmaster	6 Jan. '80	2,000 00	2 June '29	6 Jan. '80
Renton, John Lockhart	Asst. Postmaster	12 Sept. '90	1,400 00	31 Oct. '56	12 Nov. '79
Kelly, John	1st Class Clerk	1 Mar. '82	1,500 00	29 April '29	17 June '54
Shannon, Charles Gay	2nd Class Clerk	13 Apr. '93	1,050 00	22 Jan. '65	1 July '89
McBride, James	3rd Class Clerk	26 Dec. '78	800 00	23 May '51	26 Dec. '78
Pense, James Phillips	do	1 Oct. '75	800 00	31 Dec. '50	20 Sept. '75
McDonald, Frank	do	27 Mar. '75	800 00	17 April '36	27 Mar. '75
D'Arcy, Robert James	do	19 April '84	800 00	17 May '62	19 April '84
Chamberlain, Allan John	do	1 Jan. '88	720 00	25 July '69	27 Sept. '86
Wells, William John	do	15 May '88	720 00	9 Nov. '53	15 May '88
Kane, Francis	do	17 May '92	560 00	7 Sept. '69	14 Apr. '92
Cochrane, James Boyle	do	26 July '92	520 00	28 April '69	27 May '92
Genge, Robert Edward	do	6 Feb. '93	540 00	29 May '62	16 July '88
Collins, John	Letter Carrier	1 Jan. '80	600 00	8 Dec. '47	24 Mar. '79
Lewers, Robert	do	28 June '82	600 00	26 Feb. '47	28 June '82
Gilmour, Robert	do	14 Aug. '85	600 00	8 June '40	14 Aug. '85
Kearns, Robert	do	1 Feb. '86	600 00	11 Dec. '39	24 Dec. '85
Neill, William	do	1 July '86	600 00	18 May '55	15 April '85
Elliott, Robert John	do	12 Apr. '90	540 00	8 Oct. '55	16 July '88
Maguire, John Joseph	do	12 Apr. '90	540 00	24 May '55	10 Jan. '90

POST OFFICE DEPARTMENT—OUTSIDE SERVICE.

Kingston Post Office—Concluded.

Name.	Present Rank.	Date.	Present Salary.	Date of Birth.	Date of First Appointment.
			$ cts.		
Purtell, James Joseph.....	Letter Carrier.....	6 Feb. '93	450 00	12 Aug. '62	11 Jan. '93
Christmas, William James...	do	25 July '94	390 00	5 June '66	21 Dec. '93
Morrissey, John.....	Messenger.....	1 Jan. '88	600 00	10 Aug. '57	1 Jan. '88
	London Post Office.				
Dawson, Richard Joseph C...	Postmaster.....	1 June '81	2,200 00	3 Oct. '35	1 July '55
Sharman, John Denis.....	Assistant Postmaster...	1 June '81	1,600 00	29 Dec. '32	1 Feb. '59
Matthews, Richard Fitzgerald	2nd Class Clerk.....	1 July '79	1,200 00	1 Nov. '32	26 Dec. '66
Hevey, Christopher.....	do	30 Sept. '84	1,200 00	29 Sept. '55	26 Feb. '80
Shanly, Charles James N....	do	1 July '90	1,200 00	20 Dec. '49	13 Jan. '72
Ward, John	3rd Class Clerk.....	7 June '72	800 00	7 Oct. '54	7 June '72
Ashton, Alfred Edwin.....	do	3 June '74	800 00	15 Dec. '38	3 June '74
McNeil, Neil.....	do	1 Apr. '78	800 00	20 Oct. '49	1 Apr. '78
Wheeler, Frederick Charles..	do	11 May '81	800 00	7 Sept. '56	11 May '81
Nicholls, William.....	do	1 July '81	800 00	4 Mar. '52	13 June '79
Skinner, William Henry....	do	8 Aug. '81	800 00	4 Nov. '60	8 Aug. '81
Murray, James Patrick.....	do	26 Sept. '83	800 00	11 May '66	26 Sept. '83
Carrother, Arthur.....	do	1 Jan. '84	800 00	17 Apr. '59	11 Apr. '82
Devinney, Francis Joseph...	do	1 Sept. '84	800 00	24 Oct. '59	1 Sept. '84
McDonald, James Alexander.	do	11 May '88	720 00	25 Oct. '64	11 May '88
Hilton, George.....	do	12 April '90	800 00	21 Oct. '55	19 Apr. '76
Reed, Charles Cooper.....	do	12 April '90	660 00	10 May '53	1 June '87
Nash, George Bennett.....	do	* 1 July '90	720 00	12 June '57	26 June '82
McCormick, Henry Kenzie..	do	13 Apr. '93	520 00	2 Aug. '72	9 Mar. '93
Jones, Thomas	do	13 Apr. '93	520 00	7 Sept. '73	17 Mar. '93
McMartin, Duncan.....	do	25 Sept. '95	400 00	14 Apr. '65	11 Jan. '95
Haystead, Martin.....	Supt. Letter Carrier...	2 Oct. '84	800 00	9 Aug. '53	3 Feb. '80
Beattie, John Nasmyth.....	Letter Carrier.....	19 Apr. '76	600 00	4 Jan. '36	19 Apr. '76
Short, William Stephen.....	do	1 Feb. '80	600 00	20 Aug. '46	1 Feb. '80
Ward, Joseph.....	do	3 Feb. '80	600 00	18 Nov. '58	3 Feb. '80

* Date of reappointment.

POST OFFICE DEPARTMENT—OUTSIDE SERVICE.

London Post Office—Concluded.

Name.	Present Rank.	Date.	Present Salary.	Date of Birth.	Date of First Appointment.
			$ cts.		
Birmingham, Frederick W ..	Letter Carrier.....	1 Feb. '81	600 00	9 Jan. '56	1 Feb. '81
Burns, William Patrick.....	do	12 May '81	600 00	6 Dec. '54	12 May '81
Brennan, Thomas.....	do	26 June '82	600 00	23 Nov. '62	26 June '82
Phillips, Percy.....	do	26 June '82	600 00	17 Apr. '57	26 June '82
Wilson, John, Jr.....	do	26 June '82	600 00	6 May '54	26 June '82
Pontey, Francis.....	do	26 June '82	600 00	29 Oct. '58	26 June '82
Walsh, Robert.....	do	21 Sept. '83	600 00	27 Mar. '58	26 July '83
Maitland, Malcolm John....	do	2 May '84	600 00	17 Nov. '62	29 Mar. '84
Cushing, John.....	do	9 Aug. '84	600 00	13 Apr. '62	2 June '84
Southcott, William Frederick	do	1 Sept. '84	600 00	9 Feb. '60	1 Sept. '84
Cushing, James Joseph.....	do	1 Apr. '85	600 00	21 Dec. '54	1 Apr. '85
Nicholson, James.....	do	1 July '85	600 00	20 July '55	1 July '85
Hiscott, William Charles....	do	1 July '86	600 00	29 Dec. '66	12 Oct. '85
McKenna, Wm. Gordon... .	do	10 Feb. '92	600 00	5 June '57	1 Sept. '87
Pate, William Robert.....	do	1 May '88	600 00	19 June '57	1 May '88
Harris, James Henry	do	12 Apr. '90	540 00	27 Apr. '60	17 July '89
Pugh, Charles.....	do	12 Apr. '90	540 00	27 Jan. '63	18 Jan. '90
Perrin, Charles Nelson.....	do	12 Apr. '90	540 00	2 Sept. '61	7 Apr. '90
Dibbs, David Alexander....	do	12 Apr. '90	540 00	1 Apr. '58	7 Apr. '90
Routledge, Geo. Wm.....	do	5 Dec. '91	480 00	23 Apr. '52	7 May '91
Logan, Walter.....	do	7 Mar. '92	480 00	1 July '69	11 Jan. '92
Brinacombe, John Page.....	do	17 May '92	480 00	29 Oct. '56	13 Apr. '92
Bernard, Henry.....	do	10 June '93	450 00	16 Feb. '64	20 Mar. '93
Francis, John.....	do	7 Mar. '94	420 00	10 Mar. '58	5 June '93
Mercer, William.....	do	7 Jan. '95	390 00	17 June '41	19 May '93
O'Meara, Martin.....	Messenger	1 Apr. '66	600 00	2 Dec. '36	1 Apr. '66

Ottawa Post Office.

Gouin, James Alfred.....	Postmaster.....	3 Feb. '85	3,000 00	19 Mar. '35	3 Feb. '85
Bates, Edward Bruce.	Assistant Postmaster...	18 Dec. '90	1,700 00	12 Sept. '49	1 July '67
French, Fleming.....	1st Class Clerk	1 Nov. '82	1,400 00	8 Nov. '39	1 Apr. '58

POST OFFICE DEPARTMENT—OUTSIDE SERVICE.

OTTAWA POST OFFICE—Continued.

Name.	Present Rank.	Date.	Present Salary.	Date of Birth.	Date of First Appointment.
			$ cts.		
O'Connor, Edward John....	2nd Class Clerk.....	1 July '79	1,200 00	18 Nov. '40	16 Mar. '70
Pennock, William Henry....	do	1 July '85	1,200 00	29 Nov. '59	2 May '78
Mercer, William Otterburn..	do	1 July '87	1,200 00	30 Nov. '56	7 June '72
Bartlett, John Hy.....	do	27 Nov. '91	1,100 00	9 Aug. '36	7 Oct. '78
Chevrier, Eugène Louis.....	do	2 Apr. '92	1,100 00	16 June '60	6 Feb. '83
Landrieau, Eugène N.....	do	2 Oct. '93	1,000 00	20 April '63	4 Jan. '82
Poole, Henry.....	do	8 Feb. '94	1,000 00	17 April '53	26 April '75
O'Neill, Hugh.....	3rd Class Clerk.....	30 Apr. '74	800 00	12 Aug. '57	13 Apr. '74
York, Alexander.....	do	27 Feb. '82	800 00	24 June '53	27 Feb. '82
McQueen, George Robert....	do	22 Feb. '83	800 00	16 Dec. '58	22 Feb. '83
Gallup, Asa Henry.....	do	24 Nov. '83	800 00	27 Mar. '66	24 Nov. '83
Ketchum, Wm. Quintard....	do	1 Jan. '86	740 00	3 Dec. '58	15 Apr. '85
Binks, James Trivet.....	do	1 Aug. '86	760 00	27 July '50	20 July '86
Allen, Francis George.....	do	1 Oct. '86	760 00	27 April '56	30 Sept. '86
Bell, Basil Herbert.....	do	15 Jan. '87	760 00	14 Mar. '65	15 Jan. '87
Wills, George Washington..	do	1 July '87	760 00	30 Oct. '53	31 Jan. '87
Parent, Victor Amédé.....	do	1 July '87	760 00	31 May '61	26 Jan. '87
Chevrier, Louisa Desloges...	do	1 Oct. '87	720 00	20 April '52	12 Sept. '87
Darcey, Mary Cecily.....	do	1 Jan. '88	720 00	13 Dec. '65	13 Mar. '86
Patrick, Mary.....	do	1 Jan. '88	680 00	26 Mar. '46	21 Jan. '87
Bangs, William Albert.....	do	1 April '88	720 00	22 Nov. '62	3 Feb. '88
Coughlin, Mary Ann.....	do	1 July '88	720 00	28 May '48	9 April '88
Webber, Susan Agnes.....	do	1 July '90	640 00	27 May '67	19 Feb. '87
Powell, Arthur Ham. Hume.	do	1 July '90	640 00	20 Feb. '70	2 Mar. '87
Warwicker, Wm. Spurgeon..	do	1 July '90	640 00	11 Apr. '71	3 Feb. '88
Archambault, Marie Pamélia.	do	1 July '90	640 00	15 Aug. '68	5 May '88
Webber, Ellen Mary.....	do	1 July '90	640 00	16 Apr. '60	13 Dec. '88
St. Denis, Marie Louise.....	do	1 July '90	640 00	26 Oct. '68	10 Apr. '89
English, Frederick Wm. P..	do	1 July '90	640 00	28 June '60	18 Dec. '89
Dontigny, Charles Philip....	do	24 Dec. '90	600 00	16 Sept. '65	10 Oct. '88
Duhamel, Séphora.....	do	24 Dec. '90	600 00	20 Feb. '63	7 July '90

POST OFFICE DEPARTMENT—OUTSIDE SERVICE.

Ottawa Post Office—Continued.

Name.	Present Rank.	Date.	Present Salary.	Date of Birth.	Date of First Appointment.
			$ cts.		
Faulkner, Eric	3rd Class Clerk	21 July '91	560 00	20 Mar. '67	21 Nov. '87
Chilton, James Pult	do	31 Aug. '91	560 00	18 Oct. '57	22 April '87
Clewes, John Ralph	do	19 Sept. '92	520 00	16 July '65	27 July '91
Murphy, William Henry	do	13 Mar. '93	660 00	14 April '50	14 Oct. '85
St. Denis, Louis	do	6 July '93	480 00	27 Dec. '72	1 Sept. '92
Murphy, James	do	6 July '93	480 00	29 Sept. '69	2 Dec. '92
Mix, Hugh Wesley	do	6 July '93	480 00	6 Mar. '71	10 Jan. '93
Lough, John Oberlin	do	28 Apr. '94	480 00	14 Oct. '68	12 June '93
Bell, John Clifford	do	1 Jan. '95	610 00	16 Sept. '73	2 Feb. '87
Farrell, Ida Emily	do	31 Jan. '95	440 00	2 Feb. '75	12 Feb. '92
Warwicker, Frederick Spurge	Supt. Letter Carrier	18 Nov. '80	800 00	18 May '46	19 April '75
Robert, Pierre	Letter Carrier	17 July '76	600 00	25 Oct. '55	1 July '76
Dupuis, Adolphe	do	3 June '78	600 00	5 Sept. '44	3 June '78
George, Frederick	do	7 Oct. '78	600 00	5 Feb. '52	7 Oct. '78
Cuddie, Thomas	do	9 June '80	600 00	28 July '56	10 May '80
Lamb, William	do	1 Jan. '82	600 00	22 Nov. '58	1 Dec. '81
Egan, Michael James	do	23 Jan. '82	600 00	23 Dec. '62	19 Dec. '81
Larue, Joseph Napoleon	do	21 Sept. '83	600 00	24 Oct. '64	21 Mar. '83
Fagan, Michael	do	15 Feb. '84	600 00	29 Sept. '63	11 Feb. '84
Fair, Robert William	do	1 Jan. '86	600 00	22 Jan. '63	3 Oct. '84
Giroux, François Xavier	do	1 July '87	600 00	14 Sept. '56	26 Jan. '87
Noël, Joseph Octave	do	1 July '87	600 00	22 May '55	31 Jan. '87
Fair, James John	do	1 July '87	600 00	21 Nov. '65	3 Feb. '87
Cooch, Charles	do	1 April '88	600 00	11 May '61	4 Feb. '88
Chamberlain, Howard	do	1 July 88	600 00	28 May '64	18 April '88
Roeske, Frederick William	do	9 Feb. '89	570 00	24 Aug. '53	30 April '87
Hayes, Jeremiah	do	1 July '90	540 00	6 Jan. '52	1 Aug. '88
Usher, William John	do	1 July '90	540 00	30 June '70	24 Dec. '88
Woodland, Isaac Henry	do	24 Dec. '90	510 00	24 Apr. '66	1 July '90
Ross, James Walter	do	24 Dec. '90	510 00	20 Apr. '52	5 July '90
Wilson, John Armstrong	do	24 Dec. '90	510 00	20 Sept. '65	3 July '90

POST OFFICE DEPARTMENT—OUTSIDE SERVICE.

Ottawa Post Office—Concluded.

Name.	Present Rank.	Date.	Present Salary.	Date of Birth.	Date of First Appointment.
			$ cts.		
McCallum, John Arthur	Letter Carrier	21 July '91	480 00	23 May '66	13 April '89
Ketcheman, Herbert	do	21 July '91	480 00	30 Nov. '68	13 Apr. '89
Moss, Charles Henry	do	21 July '91	480 00	11 Apr. '64	1 July '90
Egan, James	do	21 July '91	480 00	19 July '71	21 July '90
Williams, Alfred	do	21 July '91	480 00	26 Aug. '67	10 Sept. '90
Birtch, Collar Sidney	do	31 Aug. '91	480 00	4 May '67	18 May '91
Demers, Moïse Alphonse	do	5 Dec. '91	480 00	21 May '65	20 May '91
Béland, Joseph	do	5 Dec. '91	480 00	13 Jan. '67	2 Nov. '91
Corbeil, Edouard	do	17 May '92	480 00	2 Sept. '66	11 Mar. '92
Legault, Oloric	do	16 May '93	450 00	1 Nov. '61	10 Nov. '87
Brisbois, John	do	16 May '93	450 00	19 June '68	21 July '90
Jeffery, William Henry	do	16 May '93	450 00	29 May '65	16 May '92
Spénard, Amable Emery	do	16 May '93	450 00	23 Aug. '74	14 Oct. '92
Carwardine, William Henry	do	18 June '94	420 00	12 Apr. '65	2 Jan. '93
Kissick, William John	do	18 June '94	420 00	25 Dec. '68	17 Jan. '93
McDonald, Thos. Edward	do	18 June '94	420 00	13 Dec. '70	1 Mar. '94
Devlin, Charles Alexander	do	25 July '94	390 00	15 Apr. '54	1 Mar. '93
Marks, Philip Henry	do	25 July '94	390 00	31 Jan. '76	16 Nov. '93
Brock, William Coffin	do	31 Mar. '96	360 00	1 Jan. '49	1 Mar. '95
Darcey, William	Box Collector	4 Jan. '75	600 00	19 Nov. '39	4 Jan. '75
Goodwin, William	do	8 Jan. '75	600 00	24 April '47	8 Jan. '75
Perrie, Thomas Alexander	Messenger	1 July '86	600 00	1 May '54	24 Sept. '85
McElligott, Patrick	do	26 May '91	510 00	16 Mar. '36	25 Jan. '89

Toronto Post Office.

Patteson, Thomas Chas., B.A	Postmaster	12 Feb. '79	4,000 00	5 Oct. '36	12 Feb. '79
Carruthers, John	Assistant Postmaster	1 Feb. '74	2,000 00	12 Nov. '31	7 May '52
Moerschfelder, Jacob	1st Class Clerk	1 Feb. '75	1,500 00	28 Feb. '46	13 Jan. '69
Thompson, Archibald Graham	do	1 Jan. '85	1,500 00	16 Aug. '53	12 Feb. '74
Riddell, Robert William	do	1 July '86	1,450 00	24 Jan. '54	10 Feb. '73
Armstrong, Bartholomew M.	do	1 Aug. '89	1,500 00	31 Mar. '49	5 Nov. '67

POST OFFICE DEPARTMENT—OUTSIDE SERVICE.

TORONTO POST OFFICE—Continued.

Name.	Present Rank.	Date.	Present Salary.	Date of Birth.	Date of First Appointment.
			$ cts.		
Chadd, Richard Edwin.....	1st Class Clerk.....	13 Mar. '93	1,300 00	31 Dec. '44	29 Oct. '72
Loudon, William.....	do	5 Oct. '94	1,200 00	4 Dec. '36	12 Nov. '66
Falkiner, Henry Frederick..	2nd Class Clerk.....	1 Jan. '75	1,200 00	13 Jan. '34	20 Mar. '59
Langley, Benjamin.....	do	1 July '79	1,200 00	31 Jan. '35	— Apr. '67
Hassard, Richard.....	do	1 July '84	1,200 00	15 Mar. '58	2 June '79
Beatty, Alexander.....	do	1 July '84	1,200 00	24 July '42	6 Dec. '69
Middleton, Alexander T. M..	do	1 July '85	1,200 00	17 Aug. '53	7 Jan. '71
Macpherson, William.....	do	1 July '86	1,200 00	17 Oct. '48	10 Feb. '73
Curran, Alfred.....	do	12 Apr. '90	1,200 00	14 Sept. '57	16 Apr. '74
Gorman, James Alexander...	do	13 Mar. '93	1,050 00	6 Mar. '49	16 Apr. '74
Douglas, William Henry....	do	13 Mar. '93	1,050 00	24 May '51	7 Oct. '74
Allen, Henry Sherrard.....	do	13 Mar. '93	1,050 00	25 Jan. '56	1 Jan. '75
Dunbar, John.....	do	28 Apr. '94	1,000 00	23 Dec. '48	29 Dec. '74
Callaghan, James.....	do	5 Oct. '94	950 00	15 Nov. '37	1 Aug. '75
Boulter, Henry.....	Probationary 2nd Class Clerk.	19 Feb. '96	900 00	29 Jan. '37	11 Jan. '82
Bonnick, William.....	3rd Class Clerk.....	20 Nov. '76	800 00	29 Nov. '52	20 Nov. '76
Thompson, Robert.....	do	1 Sept. '79	800 00	10 Mar. '59	13 Dec. '78
Aymong, Roch Amyot.....	do	9 Oct. '79	800 00	26 Aug. '63	9 Oct. '79
Thomas, George Arthur	do	23 Oct. '79	800 00	2 Apr. '55	23 Oct. '79
Hynes, Michael Edward	do	8 Sept. '80	800 00	20 Sept. '62	8 Sept. '80
Wright, Joseph.....	do	29 Nov. '81	800 00	14 Jan. '63	29 Nov. '81
Newall, William John.....	do	28 Dec. '81	800 00	29 Sept. '64	26 Dec. '81
Fraser, Joseph Robert.....	do	3 Apr. '82	800 00	22 Mar. '62	3 Apr. '82
Aikins, James.....	do	3 Apr. '82	800 00	5 Apr. '61	12 Aug. '81
Lemon, William Edward....	do	5 Apr. '83	800 00	11 Aug. '63	12 Sept. '82
Kirkpatrick, John Alexander	do	1 July '83	800 00	16 July '64	19 Feb. '83
Macdonald, Murdoch.....	do	4 Sept. '83	800 00	3 Oct. '55	30 Aug. '83
Boyd, Mossom.....	do	4 Sept. '83	800 00	28 May '63	1 Sept. '83
Riddle, William.....	do	21 Sept. '83	800 00	12 July '60	4 June '83
Rutherford, James.....	do	21 Sept. '83	800 00	5 Feb. '52	21 Sept. '83
Boddy, James Somerville....	do	1 Jan. '84	800 00	19 May '53	16 July '83

POST OFFICE DEPARTMENT—OUTSIDE SERVICE.

TORONTO POST OFFICE—Continued.

Name.	Present Rank.	Date.	Present Salary.	Date of Birth.	Date of First Appointment.
			$ cts.		
Smith, Charles Edmund	3rd Class Clerk.....	19 Apr. '84	800 00	8 Dec. '53	19 Apr. '84
Durham, Robert Francis	do	22 Apr. '84	800 00	17 Apr. '63	11 Sept. '83
Dwyer, Henry Alexander....	do	22 Apr. '84	800 00	21 Sept. '64	11 Apr. '84
Briggs, James Robert	do	30 Apr. '84	800 00	26 Feb. '47	4 June '83
Sparks, Walter.....	do	30 Apr. '84	800 00	8 Apr. '63	12 Dec. '83
Spencer, Edward	do	1 July '84	800 00	3 Dec. '63	30 Apr. '84
Hynes, William Albert	do	21 Oct. '84	800 00	4 July '66	21 Oct. '84
Stoddart, James.....	do	1 July '85	800 00	29 Jan. '48	9 Aug. '76
Watkins, John Lloyd.....	do	1 July '85	800 00	29 July '31	17 Dec. '74
Huggard, John.....	do	1 Aug. '85	800 00	24 Sept. '63	29 July '85
Milligan, Wm. George.....	do	21 Sept. '85	800 00	1 Apr. '63	22 Aug. '85
McCague, Wm. Andrew.....	do	1 Oct. '85	800 00	7 Dec. '60	1 Oct. '85
Herst, Samuel.....	do	12 Mar. '86	800 00	26 Nov. '56	12 Mar. '86
Westman, Eldon	do	25 May '86	760 00	2 Aug. '66	25 May '86
Booth, George.....	do	1 July '86	800 00	12 July '63	27 May '84
Anderson, John	do	1 July '86	800 00	8 Feb. '64	4 June '83
Pollock, George.....	do	1 July '86	800 00	17 Oct. '54	5 June '83
Sparks, Robert.....	do	1 Oct. '86	800 00	2 Dec. '59	10 Feb. '80
McCandless, John.....	do	1 Jan. '87	800 00	2 Feb. '54	15 Dec. '80
Canniff, William Hamilton..	do	22 Jan. '87	760 00	17 Feb. '58	22 Jan. '87
Gould, Thomas Dearie	do	1 July '87	760 00	25 Feb. '53	16 June '87
James, Clarkson Wightman.	do	1 July '87	760 00	7 May '67	9 Feb. '87
Crate, Arthur Edward.....	do	21 July '87	720 00	3 April '64	20 July '87
Galbraith, John	do	1 Oct. '87	720 00	19 Sept. '61	1 Oct. '86
Thompson, George.....	do	1 July '88	770 00	10 Feb. '66	17 Dec. '84
Davis, William Edward.....	do	19 Sept. '89	640 00	7 Aug. '68	5 Sept. '89
Campbell, Joseph.....	do	12 Apr. '90	640 00	3 June '56	17 Mar. '90
Monkman, Arthur.....	do	21 Sept. '83	800 00	8 Oct. '57	21 Sept. '83
Bills, Thomas Henry.....	do	1 July '90	640 00	23 Jan. '33	20 July '87
Watson, Charles.....	do	12 Sept. '90	600 00	10 May '60	3 Mar. '90
Cameron, William McCallum	do	4 Nov. '90	600 00	10 Oct. '56	4 Oct. '90

POST OFFICE DEPARTMENT—OUTSIDE SERVICE.

TORONTO POST OFFICE—Continued.

Name.	Present Rank.	Date.	Present Salary.	Date of Birth.	Date of First Appointment.
			$ cts.		
Parker, Alfred	3rd Class Clerk	4 Nov. '90	600 00	5 Oct. '63	12 Sept. '90
Jeffery, James Edward	do	4 Nov. '90	600 00	15 Dec. '63	23 May '89
Ingram, John Albert	do	7 Feb. '91	710 00	16 May '61	4 Apr. '84
Parrett, James	do	21 Sept. '91	730 00	18 Oct. '51	27 Dec. '81
Pope, James Alexander	do	14 Oct. '91	640 00	9 Mar. '69	8 Sept. '87
McConaghy, James Stephen	do	27 Aug. '92	520 00	22 Apr. '65	1 June '92
Baird, Frederick	do	6 Feb. '93	520 00	3 Sept. '64	8 Oct. '88
Hutty, Robt. Howland Gray	do	13 Mar. '93	720 00	17 Mar. '62	14 Oct. '80
Benson, Thomas	do	4 May '93	520 00	30 Aug. '70	15 Aug. '92
Thompson, James	do	21 Oct. '93	480 00	10 May '64	28 Apr. '93
Hyatt, Frederick Fowler	do	29 Nov. '93	680 00	1 Mar. '62	17 July '85
Reeve, Henry Joseph	do	25 July '94	440 00	11 Oct. '68	2 Oct. '93
Kennedy, James	do	25 July '94	440 00	8 Feb. '72	3 Apr. '94
Harris, Henry James	do	25 July '94	440 00	23 June '57	1 May '94
Elson, Edward Byron	do	7 Jan. '95	440 00	21 Mar. '63	12 Apr. '94
Newell, Edward	do	7 Jan. '95	490 00	20 Feb. '75	1 May '94
Reading, Wilmot Beverly	do	2 Mar. '95	440 00	9 Feb. '75	12 Jan. '95
Riggs, James	do	27 July '95	400 00	1 Feb. '56	12 July '95
Peake, Thomas Britton	Prob'y. 3rd Class Clerk	19 Feb. '96	400 00	7 Nov. '65	24 Aug. '94
Foster, William	Letter Carrier	19 June '72	600 00	3 April '37	19 June '72
Reeves, Charles	do	17 Dec. '74	600 00	24 July '49	17 Feb. '74
Barnes, James	do	15 Feb. '75	600 00	14 July '29	15 Feb. '75
Yates, George	do	15 Feb. '75	600 00	7 Aug. '35	15 Feb. '75
Williams, Joseph	do	18 May '75	600 00	14 Feb. '50	18 May '75
Stewart, John	do	2 Sept. '75	600 00	26 April '41	2 Sept. '75
Sargent, William Patrick	do	1 July '76	600 00	20 May '42	1 July '76
Culross, Charles	do	28 Feb. '78	600 00	21 Sept. '42	28 Feb. '78
Cuthbertson, James Radcliffe	do	10 June '78	600 00	6 Sept. '48	10 June '78
Murphy, Edward	do	16 May '79	600 00	22 Feb. '56	16 May '79
Beale, Thomas	do	10 Oct. '79	600 00	16 Mar. '57	10 Oct. '79
Marks, John	do	22 Dec. '79	600 00	24 June '34	9 Feb. '79

POST OFFICE DEPARTMENT—OUTSIDE SERVICE.

Toronto Post Office—Continued.

Name.	Present Rank.	Date.	Present Salary.	Date of Birth.	Date of First Appointment.
			$ cts.		
Crawford, John	Letter Carrier	22 Dec. '79	600 00	23 Mar. '54	22 Dec. '79
Berney, Thomas	do	6 Jan. '80	600 00	12 Dec. '53	6 Jan. '80
Askin, John	do	19 April '80	600 00	17 Mar. '53	19 April '80
Gordon, John	do	22 Nov. '80	600 00	1 Feb. '58	22 Nov. '80
Kimber, William	do	1 Mar. '81	600 00	31 Dec. '54	4 Feb. '81
Gardiner, Richard Beecher	do	1 Mar. '81	600 00	14 Feb. '60	14 Feb. '81
Flack, David, jun.	do	6 Feb. '82	600 00	15 Sept. '61	6 Feb. '82
Durston, Robert	do	22 Mar. '82	600 00	15 July '63	22 Mar. '82
Parry, William Stewart	do	15 April '82	600 00	25 July '59	15 April '82
Jackson, Albert Calvin W.	do	12 May '82	600 00	2 Nov. '57	12 May '82
Loudon, Robert	do	23 May '82	600 00	25 Sept. '59	23 May '82
Kennedy, Charles	do	28 June '82	600 00	3 Sept. '61	28 June '82
Bowell, Byron Randolph	do	5 April '83	600 00	27 April '55	19 Mar. '83
Meadows, Alfred Henri	do	4 Sept. '83	600 00	24 Sept. '63	4 Sept. '83
Kirk, Frederick	do	21 Sept. '83	600 00	14 April '65	14 Sept. '82
Swait, Charles Edward	do	10 Mar. '84	600 00	5 Mar. '57	7 Mar. '84
Langstone, William Henry	do	24 Mar. '84	600 00	6 Nov. '55	7 Mar. '84
Reid, Samuel	do	30 April '84	600 00	7 Aug. '56	17 Sept. '83
Haycock, Thomas	do	15 May '84	600 00	4 July '54	15 May '84
Mankey, William Jennings	do	13 Mar. '85	600 00	6 Mar. '61	11 Mar. '85
Weir, Robert	do	1 April '85	600 00	26 Feb. '60	1 April '85
Reid, John	do	1 April '85	600 00	20 Oct. '62	1 April '85
McNair, William Cameron	do	1 May '85	600 00	20 Sept. '60	1 May '85
Smith, Theophilus	do	22 May '85	600 00	18 Mar. '64	20 May '85
Ellis, George	do	1 July '85	600 00	31 Jan. '64	15 Aug. '84
Butler, John	do	1 July '85	600 00	26 Dec. '56	15 Aug. '84
McMordie, Alexander	do	1 July '85	600 00	12 Aug. '54	17 Dec. '84
Cummins, William	do	1 July '85	600 00	12 May '61	19 Jan. '85
Goad, Nelson Atkinson	do	10 Oct. '85	600 00	10 Dec. '62	8 Oct. '85
Hurst, George	do	23 Jan. '86	600 00	12 Feb. '52	23 Jan. '86
Rogers, James	do	13 Feb. '86	600 00	7 June '62	12 Feb. '86

POST OFFICE DEPARTMENT—OUTSIDE SERVICE.

Toronto Post Office—Continued.

Name.	Present Rank.	Date.	Present Salary.	Date of Birth.	Date of First Appointment.
			$ cts.		
Allen, Horace Ross	Letter Carrier	13 Feb. '86	600 00	20 Dec. '66	13 Feb. '86
Ashmead, Henry Archibald	do	10 Apr. '86	600 00	31 Aug. '53	10 Apr. '86
Mitchell, Robert	do	11 May '86	600 00	18 Sept. '65	11 May '86
Knowlton, Joseph	do	22 May '86	600 00	18 Dec. '62	22 May '86
Wood, John	do	16 Aug. '86	600 00	6 July '49	16 Aug. '86
Spicer, Benjamin	do	1 Jan. '87	600 00	16 Nov. '62	15 Oct. '86
Richards, Frederick	do	1 July '87	600 00	25 Nov. '67	13 Apr. '87
Tyner, William Edward	do	1 Oct. '87	600 00	30 Apr. '63	21 July '87
Adam, John Walker	do	1 Oct. '87	600 00	1 Nov. '52	3 Aug. '87
Cox, Robert Henry	do	1 July '88	570 00	23 Feb. '55	1 July '88
Ward, William Richard	do	1 July '88	570 00	24 Aug. '64	20 Apr. '88
Stanley, Thomas Robert	do	1 Jan. '89	570 00	1 Dec. '62	7 Dec. '88
Rogers, William Thomas	do	10 Apr. '89	570 00	24 Aug. '64	10 Apr. '89
Courtney, Jonathan Smith	do	10 Apr. '89	540 00	27 Nov. '64	25 Apr. '88
Barnhart, Darcy Boulton	do	14 May '89	570 00	7 Aug. '66	19 Sept. '88
Rodgers, George	do	14 May '89	570 00	19 Nov. '63	9 Oct. '88
Lettan, Herman	do	1 July '89	570 00	18 Apr. '60	23 Mar. '89
Stevens, William Francis	do	1 July '89	570 00	15 Nov. '63	23 Mar. '89
Sewell, Thomas Cawley	do	1 July '89	570 00	17 Jan. '64	26 Mar. '89
Quinn, Thomas	do	1 July '89	570 00	10 Mar. '55	26 Mar. '89
Hayward, William George	do	1 July '89	570 00	30 Jan. '56	26 Mar. '89
Richardson, Hugh Edwin	do	1 July '89	570 00	17 May '52	1 Apr. '89
Stewart, Edmund	do	1 July '89	570 00	16 Dec. '54	2 Apr. '89
Lackey, John George	do	1 July '89	570 00	12 Aug. '67	15 Apr. '89
Clarke, John Stones	do	1 July '89	570 00	19 July '57	15 Apr. '89
Knox, Edward Ezechiel	do	27 May '90	540 00	23 Mar. '59	16 April '88
Phillips, Julius	do	20 Aug. '90	510 00	12 July '70	14 Dec. '89
Edmondson, Robert	do	20 Aug. '90	510 00	5 Nov. '58	6 Dec. '89
Miller, Thomas Albert	do	20 Aug. '90	510 00	26 Feb. '71	16 Dec. '89
Hooey, Edwin Deyell	do	20 Aug. '90	510 00	17 Mar. '65	16 July '90
Clarke, Charles Frederick	do	20 Aug. '90	510 00	16 June '66	15 July '90

POST OFFICE DEPARTMENT—OUTSIDE SERVICE.

Toronto Post Office—Continued.

Name.	Present Rank.	Date.	Present Salary.	Date of Birth.	Date of First Appointment.
			$ cts.		
Saunders, Charles James	Letter Carrier	4 Nov. '90	510 00	16 Feb. '62	5 Dec. '88
Gordon, Alexander Hodge	do	4 Nov. '90	510 00	29 Jan. '56	31 Dec. '89
Price, Arthur Edward	do	4 Nov. '90	510 00	23 July '64	31 Dec. '89
Henderson, John	do	4 Nov. '90	510 00	23 Dec. '59	31 Dec. '89
Moody, George Clifford	do	4 Nov. '90	510 00	9 Mar. '55	31 Dec. '89
Payne, Henry John	do	4 Nov. '90	510 00	31 Oct. '59	31 Dec. '89
Alwell, Robert James	do	4 Nov. '90	510 00	24 May '56	31 Dec. '89
Loan, John Bridle	do	4 Nov. '90	510 00	11 Dec. '66	7 Jan. '90
Johnston, Adam	do	4 Nov. '90	510 00	18 Sept. '67	16 Jan. '90
Foley, Philip	do	4 Nov. '90	510 00	25 Dec. '56	27 Sept. '90
De Long, Isaiah Peter Euratus	do	4 Nov. '90	510 00	28 Apr. '58	16 Sept. '90
Secor, Franklin	do	4 Nov. '90	510 00	12 Dec. '69	17 Sept. '90
Moore, William Deranzie	do	4 Nov. '90	510 00	3 Oct. '53	15 Sept. '90
Marks, James Thomas	do	4 Nov. '90	510 00	1 July '70	18 Oct. '90
Bythell, William Henry	do	18 Dec. '90	510 00	16 Oct. '64	14 May '90
Foster, James	do	7 Feb. '91	510 00	13 July '57	15 Jan. '91
Ashby, Alfred Henry	do	7 Feb. '91	510 00	10 June '68	15 Jan. '91
Tolley, William James	do	7 Feb. '91	510 00	31 Aug. '66	15 Jan. '91
Adams, George	do	7 Feb. '91	510 00	23 Aug. '66	31 Jan. '91
Latimer, David	do	7 Feb. '91	510 00	19 June '67	1 Feb. '91
Smith, Vincent	do	1 June '91	510 00	14 June '68	1 June '91
Orr, David Graham Erath	do	31 Aug. '91	480 00	29 Oct. '70	5 Mar. '91
White, Wm. Richard	do	27 Nov. '91	480 00	25 Nov. '63	26 Mar. '90
Vanderburg, Archibald	do	27 Nov. '91	480 00	3 Dec. '67	5 Feb. '91
Humphries, Thomas	do	5 Dec. '91	480 00	28 Mar. '69	19 Nov. '91
Wilson, Richard Thomas	do	30 Jan. '92	480 00	3 Feb. '59	15 Jan. '90
Lynn, James	do	7 Mar. '92	480 00	27 July '64	23 Mar. '91
Bailey, Joseph Daniel	do	25 Mar. '92	480 00	21 Dec. '65	3 Nov. '91
Henderson, James Geo.	do	8 June '92	480 00	8 May '57	13 May '92
Reading, Thos. Jos.	do	8 June '92	480 00	2 Aug. '63	13 May '92
Lepper, Wm. David	do	8 June '92	480 00	25 Oct. '56	14 May '92

POST OFFICE DEPARTMENT—OUTSIDE SERVICE.

Toronto Post Office—Continued.

Name.	Present Rank.	Date.	Present Salary.	Date of Birth.	Date of First Appointment.
			$ cts.		
Connolly, Robert	Letter Carrier	8 June '92	480 00	18 Aug. '55	16 May '92
Bloomer, Richard	do	26 July '92	450 00	28 Mar. '56	16 Oct. '91
Manhard, Lewis Edson	do	26 July '92	450 00	20 Jan. '56	2 Feb. '92
Stubbs, Edwin	do	26 July '92	450 00	16 July '69	2 Feb. '92
Armstrong, Thomas	do	1 Oct. '92	450 00	23 Aug. '64	13 Aug. '92
Buck, John	do	19 Dec. '92	450 00	20 May '57	2 Apr. '92
Cluff, George Walker	do	13 Mar. '93	420 00	12 July '71	8 June '92
Clark, Jason Hebert	do	13 Mar. '93	450 00	31 Aug. '58	24 Oct. '92
Scott, John Leslie	do	2 Oct. '93	420 00	16 Jan. '61	17 Apr. '93
Drew, John	do	21 Oct. '93	420 00	9 Jan. '61	19 Jan. '93
Latornell, Thomas James	do	21 Oct. '93	420 00	5 May '68	19 Jan. '93
Blanchfield, Frank James	do	21 Oct. '93	420 00	20 Sept. '68	19 Jan. 93
Corp, Walter	do	2 Nov. '93	420 00	12 Feb. '63	24 Mar. '93
Fitzpatrick, John	do	20 Jan. '94	420 00	3 Sept. '71	17 Oct. '92
Walton, George	do	20 Jan. '94	420 00	3 June '63	28 Mar. '93
Neely, James Francis	do	7 Mar. '94	420 00	28 Dec. '61	11 May '93
Johnstone, Henry Wallace	do	7 Mar. '94	420 00	1 Sept. '71	21 Aug. '93
Gazey, James	do	28 Apr. '94	420 00	1 Oct. '63	1 Mar. '94
Bentley, Joseph Samuel	do	18 June '94.	420 00	21 July '57	22 Nov. '93
Cairns, James Joseph	do	25 July '94	390 00	7 Jan. '63	28 Dec. '93
Friers, John	do	25 July '94	390 00	18 Dec. '66	3 Mar. '94
Cuthbert, William Alexander	do	25 July '94	390 00	21 Feb. '69	2 Mar. '94
Harker, Henry Joseph	do	25 July '94	390 00	20 June '69	14 May '94
Fleming, Alexander	do	17 Oct. '94	390 00	21 Aug. '66	14 May '94
McElnea, Francis	do	22 June '95	390 00	10 Apr. '69	18 Mar. '95
Bobby, Herbert James	do	25 Sept. '95	360 00	30 May '67	22 Oct. '94
Parrett, Wm. Frederick	do	10 Jan. '96	360 00	21 Oct.' 77	16 July '95
Allen, William	do	10 Jan. '96	360 00	24 May '73	20 July '95
McMullen, Henry James	do	10 Jan. '96	360 00	17 Sept. '65	25 July '95
Leake, Wm. Worthington	do	16 May '96	360 00	1 June '69	30 Dec. '95
Woodhouse, John	Porter	20 Aug. '90	480 00	7 Feb. '47	20 Aug. '90

POST OFFICE DEPARTMENT—OUTSIDE SERVICE.

Toronto Post Office—Concluded.

Name.	Present Rank.	Date.	Present Salary.	Date of Birth.	Date of First Appointment.
			$ cts.		
Sharpe, John	Porter	7 Mar. '92	480 00	10 Sept. '62	23 Sept. '91
Cheatley, Patterson	do	13 Mar. '93	450 00	15 Sept. '63	30 Jan. '93
Armstrong, T. B.	do	1 Oct. '95	600 00	6 May '58	6 Feb. '88

Windsor Post Office.

Wigle, Alfred	Postmaster	18 Sept. '80	1,600 00	28 July '48	18 Sept. '80
Meloche, François Xavier	Assistant Postmaster	18 Sept. '80	1,200 00	5 Apr. '40	18 Sept. '80
Conway, William Alphonsus	2nd Class Clerk	1 July '85	1,200 00	27 Oct. '58	18 Sept. '80
O'Connor, Eleanor	3rd Class Clerk	18 Sept. '80	800 00	17 July '46	18 Sept. '80
Wagner, Mary Antonia	do	18 Sept. '80	800 00	8 June '57	18 Sept. '80
Nesbitt, Margaret Wilson	do	12 Apr. '81	800 00	28 July '50	12 Apr. '81
Ruthven, Adolphus	do	30 June '82	800 00	3 Mar. '65	30 June '82
Belleperche, Peter Alexander	do	1 July '85	800 00	9 Mar. '62	25 Mar. '85
Askin, John Frederick	do	1 July '88	720 00	22 Feb. '60	10 Dec. '85
McCarthy, Norah	do	1 July '89	640 00	18 Mar. '66	1 July '89
Rocheleau, Denis	do	25 July '94	440 00	7 May '46	4 July '91
Jeffers, Joseph	Messenger	28 June '82	600 00	16 Mar. '28	28 June '82

Montreal Division.

Bain, James William	Inspector	7 Jan. '96	2,000 00	22 June '38	7 Jan. '96
Nelligan, David	Assistant Inspector	14 Dec. '77	1,600 00	11 July '48	22 Nov. '67
Gervais, Joseph Eugène	do	1 Apr. '87	1,600 00	19 July '53	1 July '80
Madore, Joseph Adolphe	2nd Class Clerk	1 July '84	1,200 00	3 Mar. '55	7 Oct. '74
Larin, Arthur Ovila	do	4 May '93	1,000 00	24 July '61	1 Jan. '81
Tansey, Dennis	do	10 June '93	1,050 00	11 Mar. '63	30 June '82
Kearney, Matthew	3rd Class Clerk	4 Oct. '82	800 00	31 Oct. '54	15 Nov. '75
Renaud, Joseph Alex. Arthur	do	1 Sept. '87	680 00	8 May '59	1 Sept. '87
Lacken, Hugh	Messenger	7 Mar. '88	600 00	28 Oct. '55	1 Sept. '87
Briegel, Frederick	Chief Ry. Mail Clerk	1 Oct. '79	1,500 00	3 Apr. '43	17 Mar. '66
Jones, George	1st Class Ry. Mail Clerk	1 Jan. '74	960 00	14 Sept. '35	26 Mar. '61
Menzies, Augustus	do	1 Sept. '79	960 00	31 Jan. '43	16 Aug. '66

POST OFFICE DEPARTMENT—OUTSIDE SERVICE.

MONTREAL DIVISION—Concluded.

Name.	Present Rank.	Date.	Present Salary.	Date of Birth.	Date of First Appointment.
			$ cts.		
Lachapelle, Alphonse.....	1st Class Ry. Mail Clerk	1 April '84	960 00	13 Nov. '43	30 May '71
McLellan, Norman.....	do	.. 30 April '84	960 00	26 June '52	7 June '71
Anderson, Jacob Dewitt.....	do	.. 1 July '86	960 00	20 Nov. '44	19 Oct. '71
Filion, Henri Don ...	do	.. 21 Sept. '91	960 00	21 May '44	1 Feb. '72
Goodfellow, Henry Groves...	do	.. 26 July '92	960 00	23 Aug. '40	2 Feb. '70
O'Regan, William Henry....	do	.. 26 July '92	960 00	10 May '44	26 Mar. '77
Beïque, Louis.....	do	.. 7 Jan. '95	960 00	19 Sept. '29	25 Apr. '76
Armstrong, Arthur.....	2nd Class Ry. Mail Clerk	1 Jan. '80	800 00	19 May '58	15 Oct. '77
Dewar, Guy Richards.....	do	.. 1 July '80	800 00	1 Feb. '41	18 April '78
Frost, Daniel Taylor.....	do	.. 1 Nov. '80	800 00	20 July '35	8 Oct. '78
Tuck, Frederick.....	do	.. 1 July '84	800 00	29 Oct. '53	23 July '79
McRobie, James Alexander..	do	.. 1 April '85	800 00	18 Aug. '58	20 May '81
Ford, John.....	do	.. 1 Feb. '87	800 00	21 Oct. '50	20 Mar. '83
Murphy, William.....	do	.. 1 Dec. '87	800 00	28 May '55	1 Apr. '75
Chavot, Cyprien.....	do	.. 1 July '88	800 00	22 Apr. '55	1 July '84
Lawrence, George Washington	do	.. *12 Apr. '90	800 00	18 Oct. '39	7 Apr. '76
Hall, John Miller.....	do	.. 4 Nov. '90	720 00	29 Aug. '55	1 Sept. '86
Urquhart, James Ronald....	do	.. 6 June '91	800 00	2 Apr. '54	19 June '80
Vinet, Ferdinand.....	do	.. 8 Aug. '93	720 00	31 Mar. '54	21 Apr. '91
Villeneuve, Mathias.....	3rd Class Ry. Mail Clerk	4 Nov. '90	560 00	15 Oct. '68	11 May '87
St. Arnaud, Urbain Henri...	do	.. 31 Jan. '91	560 00	31 Oct. '49	10 June '89
McRobie, John Thos.....	do	.. 2 Apr. '92	520 00	18 Jan. '63	25 Sept. '86
Garceau, Lewis Albert.....	do	.. 2 Apr. '92	520 00	25 May '71	24 Nov. '90
Constantin, Joseph Edouard..	do	.. 8 June '92	520 00	21 Sept. '64	26 Apr. '92
Laprairie, Richard Lucas....	do	.. 26 Nov. '94	480 00	27 Nov. '68	26 Nov. '94
Robertson, Philip Murray....	do	.. 7 Jan. '95	480 00	15 Aug. '64	18 Dec. '89
Chase, Clark.....	Mail Transfer Agent ...	6 Sept. '84	600 00	4 Mar. '51	1 Apr. '84
Gariépy, Louis Octave.....	do	... 20 Aug. '90	600 00	15 July '39	9 Mar. '88

* Date of reappointment.

POST OFFICE DEPARTMENT—OUTSIDE SERVICE.

Sherbrooke Division.

Name.	Present Rank.	Date.	Present Salary.	Date of Birth.	Date of First Appointment.
			$ cts.		
Thompson, Francis Charles..	Inspector.....	28 Apr. '94	2,000 00	3 Nov. '56	1 July '90
Farwell, Edward Winn.....	Assistant Inspector....	9 Aug. '95	1,200 00	14 Sept. '64	2 Jan. '93
Bonnallie, Archibald George.	3rd Class Clerk.....	7 Mar. '94	480 00	4 Feb. '74	1 Jan. '94
Channell, Henry Edgar.....	1st Class Ry. Mail Clerk	1 April '88	960 00	27 Feb. '54	8 July '73
Murphy, John.....	do ..	1 July '88	960 00	5 Sept. '51	1 April '74
Beaudoin, Charles.....	do ..	26 July '92	960 00	30 Jan. '48	26 April '73
Hall, John Peasley....	do ..	4 May '93	960 00	13 Mar. '52	31 May '78
Dorion, Edouard.....	2nd Class Ry. Mail Clerk	1 Oct. '75	800 00	10 Nov. '42	20 Feb. '74
Smith, Eustache LaHaie....	do ..	1 July '84	800 00	18 Dec. '58	21 Nov. '81
Peters, William Norman....	do ..	1 July '84	800 00	14 Jan. '42	30 June '82
Brooks, E. Russell Hallowell.	do ..	1 June '86	800 00	10 Nov. '57	11 Oct. '79
Evans, Albert Hale.....	do ..	1 July '86	800 00	16 Oct. '53	30 Oct. '80
Jones, Wm. Emerson Clarke.	do ..	1 July '86	800 00	1 July '58	17 June '84
French, Jonas Ludiah.....	do ..	1 Oct. '88	800 00	27 Jan. '50	19 Sept. '85
Whitcher, Chas. Frank.....	do ..	21 July '91	800 00	1 Dec. '55	28 Feb. '81
Webb, Frederick Whitcomb.	do ..	8 Aug. '93	800 00	20 Dec. '59	22 Mar. '80
Crevier, Joseph Wilfrid.....	3rd Class Ry. Mail Clerk	9 Aug. '95	480 00	13 Sept. '67	18 Jan. '94

Quebec Division.

Bolduc, Archelas.....	Inspector.....	1 July '87	2,000 00	27 Nov. '58	1 Sept. '79
Green, Samuel Tanner.....	Asst. P.O. Inspector.. ..	7 Feb. '91	1,450 00	21 Feb. '64	1 July '85
Caouette, Jean Baptiste	2nd Class Clerk.....	1 Jan. '90	1,200 00	29 July '54	16 Apr. '75
Larue, Louis Joseph Henri ..	do	5 Dec. '91	1,100 00	19 Apr. '67	2 Mar. '85
Pelletier, Maxime.....	3rd Class Clerk.....	1 July '85	800 00	23 Feb. '60	25 June '79
Philibert, Joseph Edouard...	do	4 Nov. '90	600 00	6 Apr. '51	26 Sept. '90
McNaughton, Francis Maurice.	do	21 July '91	560 00	15 June '72	22 Dec. '90
Gray, Ethel Lilian Frost....	do	13 Mar. '93	520 00	20 Jan. '71	25 Sept. '90
Raymond, Antoine.....	Messenger.....	9 Feb. '92	480 00	17 Apr. '48	22 Sept. '87
Blondeau, F. E. *dit* Eugène.	Chief Ry. Mail Clerk...	4 Nov. '89	1,500 00	17 Aug. '40	1 Nov. '67
Talbot, Octave Zéphirin	1st Class Ry. Mail Clerk	1 Jan. '87	960 00	10 Sept. '52	8 Oct. '75
Gaudry, Bazile Tancrede ..	do ..	1 July '88	960 00	4 June '43	30 May '71

POST OFFICE DEPARTMENT—OUTSIDE SERVICE.

Quebec Division—Concluded.

Name.	Present Rank.	Date.	Present Salary.	Date of Birth.	Date of First Appointment.
			$ cts.		
Blondeau, Donat Sévérin....	1st Class Ry. Mail Clerk	1 May '91	960 00	20 May '48	25 Nov. '71
Labbé, François Xavier.....	do ..	9 Oct. '91	960 00	1 Mar. '41	1 June '65
Dagneau, David Calixte.....	do ..	27 Nov. '91	960 00	8 Jan. '38	12 Feb. '79
Roy, Joseph Etienne.....	do ..	6 July '93	960 00	13 Feb. '38	8 Oct. '75
Hudon, Louis Emile.....	do ..	26 Oct. '94	960 00	16 Nov. '44	12 Feb. '79
Furois, Joseph Léger.....	2nd Class Ry. Mail Clerk	1 July '79	800 00	14 May '38	1 July '76
Blondeau, Antoine.....	do ..	1 July '88	800 00	25 Oct. '48	28 April '84
Carrier, Joseph Emile.....	do ..	1 Jan. '89	800 00	29 Aug. '48	20 Sept. '75
Dorion, Pierre Chs. Napoléon	do ..	21 July '91	800 00	10 Mar. '51	10 Oct. '85
Chabot, Alfred Frederic Albert	do ..	21 Sept. '91	720 00	26 Aug. '60	15 Oct. '84
Rousseau, Honoré Benjamin.	do ..	21 Sept. '91	720 00	16 Oct. '45	30 June '90
Simard, Louis Eugène.....	do ..	1 Nov. '92	640 00	9 Feb. '67	1 Oct. '85
Audet, Charles.....	do ..	30 Nov. '92	640 00	21 Nov. '68	1 June '88
Nolet, Jean Guillaume.....	do ..	2 Oct. '93	720 00	18 Sept. '51	22 Jan. '87
Routhier, Antoine Alphonse.	do ..	2 Oct. '93	720 00	16 April '43	27 Jan. '87
Gauvreau, Louis Olivier Ulric	do ..	2 Oct. '93	720 00	2 Sept. '48	7 Feb. '87
O'Dowd, Francis.....	do ..	2 Oct. '93	720 00	11 July '55	6 Feb. '83
Gagnon, Joseph Télesphore..	do ..	25 Oct. '94	640 00	8 Sept. '52	31 Aug. '91
Gingras, Jos. Narcisse Alph. .	do ..	25 Sept. '95	640 00	5 Oct. '54	25 Jan. '88
Simard, Eucharistе Adolphe.	3rd Class Ry. Mail Clerk	26 July '92	520 00	9 Dec. '69	14 June '92
Goulet, Irénée.....	do ..	19 Sept. '92	520 00	25 Nov. '57	1 Sept. '92
Marquette, Lactance.....	do ..	13 Apr. '93	520 00	6 Apr. '51	26 Sept. '90
Rouillard, Adolphe.....	do ..	13 Apr. '93	520 00	25 Nov. '57	3 May '92
Germain, Ulric.....	do ..	13 Apr. '93	520 00	7 Feb. '57	6 June '92
Pelletier, Wilfred.....	do ..	18 June '94	520 00	26 June '61	4 Apr. '93
Gauvreau, Napoléon.....	do ..	28 May '95	480 00	24 May '65	25 May '93
Thibault, Louis Philippe....	Mail Transfer Agent....	21 Sept. '85	600 00	12 Feb. '55	21 Jan. '79

Three Rivers Division.

Desilets, Gédéon.....	Inspector.....	1 Mar. '91	2,000 00	4 July '45	1 Mar. '91
Chillas, James Philip.....	Assistant Inspector	25 June '81	1,600 00	27 Oct. '50	7 Jan. '71

POST OFFICE DEPARTMENT—OUTSIDE SERVICE.

Three Rivers Division—Concluded.

Name.	Present Rank.	Date.	Present Salary.	Date of Birth.	Date of First Appointment.
			$ cts.		
Bailey, George Oscar.....	2nd Class Clerk.....	1 July '93	1,050 00	16 July '49	4 Oct. '79
Normand, Nap. Michel. ...	3rd Class Clerk.....	25 Mar. '92	560 00	28 Sept. '58	26 Aug. '90
Teasdale, Ephrem.....	Messenger.....	26 July '92	450 00	6 Nov. '42	1 May '88
Mackenzie, James Edward..	2nd Class Ry. Mail Clerk	1 Jan. '81	800 00	1 Oct. '48	23 Dec. '78
Beaudry, Pierre Aug. L. A..	do ..	14 Jan. '84	800 00	25 Aug. '48	23 Dec. '78
Méthot, Jos. Charles Arthur.	do ..	1 Jan. '87	800 00	18 July '58	11 Feb. '82
Dorais, Louis Napoléon A...	do ..	1 July '87	800 00	17 Jan. '59	6 Feb. '83
DuSault, Rémi.....	3rd Class Ry. Mail Clerk	19 Sept. '92	520 00	14 Oct. '40	10 Aug. '89
Poliquin, Jules Désiré.....	do ..	4 May '93	520 00	28 Oct. '48	25 Oct. '89
Richard, Louis Onésime.....	do ..	2 Oct. '93	520 00	27 Nov. '37	7 June '93
Marineau, Joseph Phillippe..	do ..	28 May '95	480 00	8 Dec. '64	18 Oct. '94

Montreal Post Office.

Dansereau, Clément Arthur..	Postmaster.....	31 Jan. '91	4,000 00	5 July '44	31 Jan. '91
Palmer, Joseph Lawrence....	Asst. Postmaster.....	30 Jan. '92	2,000 00	2 Dec. '40	9 Aug. '61
Bourret, Hormisdas Alexis..	1st Class Clerk	1 Jan. '71	1,500 00	3 Feb. '39	9 Aug. '61
Larseneur, Thomas François.	do	1 July '74	1,400 00	27 Jan. '35	9 Aug. '61
Rostaing, Alfred de.....	do	26 May '91	1,300 00	28 July '41	1 Apr. '75
Daoust, Jean-Baptiste A	do	10 June '93	1,300 00	28 Nov. '42	27 June '70
Harding, Thomas	do	10 June '93	1,300 00	18 Sept. '48	20 May '73
Larose, Anatole.....	do	10 June '93	1,300 00	10 Mar. '53	31 Oct. '72
Beaudoin, George.....	do	10 June '93	1,200 00	30 Jan. '52	29 Feb. '72
Mayer, Edouard.....	2nd Class Clerk.....	1 Apr. '74	1,200 00	16 Sept. '33	— Sept. '61
Sims, James Campbell	do	1 July '74	1,200 00	4 Feb. '42	9 June '64
Goyette, Henri.....	do	1 July '79	1,200 00	26 Mar. '46	3 Apr. '68
Lefebvre, Gaspard Joseph D.	do	1 Apr. '84	1,200 00	6 Feb. '54	10 Apr. '74
Duncan, Robert.....	do	1 July '85	1,200 00	24 Aug. '42	25 Jan. '68
Gaudry, Horace Daniel	do	1 July '85	1,200 00	15 Oct. '53	3 Sept. '74
Chase, Isaac Sargison	do	1 Jan. '87	1,200 00	7 Feb. '48	23 May '72
Rondeau, Ulysse.....	do	1 Jan. '87	1,200 00	27 Aug. '50	10 Aug. '74
Filiatrault, Marie Joseph T..	do	12 Apr. '90	1,200 00	10 Apr. '50	14 Aug. '72

POST OFFICE DEPARTMENT—OUTSIDE SERVICE.

MONTREAL POST OFFICE—Continued.

Name.	Present Rank.	Date.	Present Salary.	Date of Birth.	Date of First Appointment.
			$ cts.		
Arless, Richard James	2nd Class Clerk	26 July '92	1,050 00	26 Dec. '39	18 Jan. '65
Lefebvre, Louis	do	26 July '92	1,050 00	22 Dec. '49	7 Nov. '71
Chagnon, Edmond	do	26 July '92	1,050 00	9 Nov. '58	18 Dec. '73
Leduc, Charles Anatole T.	do	26 July '92	1,050 00	30 May '49	1 June '74
Lord, Alfred	do	26 July '92	1,050 00	11 July '45	9 Nov. '74
Coulon, Bernard	do	26 July '92	1,050 00	4 Jan. '39	28 Dec. '74
Thimens, Joseph	do	26 July '92	1,050 00	23 May '45	13 Jan. '75
Daniel, Robert Thomas	do	26 July '92	1,050 00	2 Jan. '43	1 Jan. '76
Eckhardt, William Henry A.	do	25 Sept. '95	900 00	28 Dec. '56	7 Jan. '84
Renaud, Joseph Edmond	3rd Class Clerk	21 Mar. '73	800 00	15 Oct. '54	21 Mar. '73
Lefebvre, Charles	do	1 Jan. '82	800 00	— July '51	6 Feb. '71
Ouellette, Edouard Henri	do	7 Dec. '78	800 00	27 April '51	5 Sept. '78
Forbes, Edmond Henri	do	1 Sept. '79	800 00	15 Oct. '26	29 April '79
Prud'homme, Ls. Télesphore.	do	29 Nov. '93	800 00	4 Jan. '60	18 Sept. '79
McElroy, William Joseph	do	23 June '80	800 00	10 May '50	23 June '80
Lepointe, Théophile Pierre	do	13 July '80	800 00	8 Mar. '60	13 July '80
Whelan, James Patrick	do	9 Feb. '82	800 00	6 July '59	9 Feb. '82
O'Neill, Patrick	do	6 Feb. '83	800 00	1 May '48	6 Feb. '83
Mayer, Louis Dominique E.	do	5 April '83	800 00	18 Dec. '61	21 Mar. '83
Larivière, Charles	do	13 June '83	800 00	22 Dec. '57	5 June '83
Beresford, John	do	21 Sept. '83	800 00	15 May '53	1 Sept. '83
Guillemette, Joseph Edmond.	do	4 Oct. '83	800 00	17 Oct. '58	4 Oct. '83
Brown, Joseph Henry Patrick	do	1 April '94	800 00	11 Mar. '63	5 Nov. '83
O'Donoghue, Daniel	do	1 Jan. '84	800 00	27 Feb. '58	28 June '82
Plouffe, François	do	1 Jan. '84	800 00	25 April '59	8 June '83
Lorange, Oscar	do	1 Feb. '84	800 00	17 Nov. '62	1 Feb. '84
Chandler, Henry	do	10 Mar. '84	800 00	21 Feb. '65	10 Mar. '84
Lamoureux, Edouard A.	do	10 Mar. '84	800 00	16 July '65	4 Mar. '84
Lamoureux, Arthur Edouard.	do	19 April '84	800 00	30 Oct. '64	8 April '84
Giroux, Théophile Avila	do	22 Apr. '84	800 00	25 July '62	22 Apr. '84
Sauriol, Alphonse	do	6 Sept. '84	800 00	18 Oct. '63	4 Oct. '83

POST OFFICE DEPARTMENT—OUTSIDE SERVICE.

MONTREAL POST OFFICE—Continued.

Name.	Present Rank.	Date.	Present Salary.	Date of Birth.	Date of First Appointment.
			$ cts.		
Barbe, Wilfrid	3rd Class Clerk	6 Sept. '84	800 00	3 June '65	5 Sept. '84
Clermont, Uldéric	do	1 Oct. '84	800 00	14 Dec. '63	28 June '82
Côté, Allen Bernard	do	1 Oct. '84	800 00	21 Sept. '52	10 Mar. '84
Carpenter, George Arthur	do	1 Dec. '84	800 00	25 Aug. '65	13 June '83
Crowe, William Joseph	do	1 Dec. '84	800 00	6 Jan. '63	7 Mar. '84
Grondin, Albert Louis	do	1 Dec. '84	800 00	5 Aug. '60	24 Nov. '84
Florence, Charles	do	1 Dec. '84	800 00	18 Dec. '60	1 Dec. '84
Brophy, Thomas	do	23 Dec. '84	800 00	9 Dec. '65	23 Dec. '84
LaManque, Thomas	do	19 Feb. '85	800 00	10 July '54	19 Feb. '85
Morin, Alcidas	do	16 May '85	800 00	27 Feb. '65	16 May '85
Durack, John James	do	1 Oct. '85	800 00	24 July '59	1 Oct. '85
Coffey, Jeremiah	do	19 Sept. '85	800 00	17 Nov. '63	19 Sept. '85
Lalonde, Jean Baptiste Alexis	do	5 Apr. '86	800 00	3 Nov. '65	5 Apr. '86
Massé, Arthur	do	1 June '86	790 00	5 Nov. '60	16 Feb. '85
de Cotret, Louis Dominique Alexis René.	do	25 Nov. '86	760 00	21 Mar. '60	25 Nov. '86
Clarke, George	do	25 Nov. '86	760 00	10 Jan. '51	25 Nov. '86
Dowd, Edward Christopher	do	1 July '87	800 00	10 June '48	14 Feb. '70
Barcelo, Edouard	do	1 July '87	760 00	12 July '69	7 Aug. '84
Dumont, Ovide	do	5 Sept. '87	720 00	3 Mar. '67	5 Sept. '87
Royal, Alfred Paul Sévère Marie Pie Joseph.	do	1 July '87	720 00	28 Nov. '68	27 Nov. '86
Bourret, Roméo Edouard	do	1 Dec. '87	720 00	10 July '66	1 Dec. '87
Bathurst, James	do	1 July '88	800 00	1 Apr. '57	18 Feb. '75
Dufresne, Auguste	do	1 July '88	800 00	26 Oct. '45	3 Mar. '70
Callaghan, Thomas	do	1 Oct. '88	790 00	3 July '57	26 Aug. '81
Dagenais, Fabien S.	do	10 Apr. '89	760 00	8 Aug. '52	4 Oct. '83
Brophy, William Patrick	do	27 May '90	640 00	4 May '70	14 Aug. '88
Mercil, Louis	do	27 May '90	650 00	25 Mar. '61	22 May '86
Grenier, Arthur	do	4 Nov. '90	600 00	4 Dec. '56	1 Nov. '90
Langevin, Amédée	do	4 Nov. '90	600 00	12 Aug. '60	2 Sept. '89
Grant, G. James	do	1 Sept. '91	700 00	7 Jan. '62	21 Feb. '82
Lefebvre, Germain	do	21 Sept. '91	760 00	29 Jan. '53	1 July '75

POST OFFICE DEPARTMENT—OUTSIDE SERVICE.

Montreal Post Office—Continued.

Name.	Present Rank.	Date.	Present Salary.	Date of Birth.	Date of First Appointment.
			$ cts.		
Galbraith, Samuel	3rd Class Clerk	5 Jan. '92	560 00	1 Nov. '67	5 May '90
Germain, Clément	do	30 Nov. '92	520 00	16 Nov. '68	24 Feb. '91
Poitras, Joseph Roch Albert	do	13 Apr. '93	520 00	20 Sept. '72	7 Oct. '92
Lamb, James Dominick	do	13 Apr. '93	520 00	23 May '59	7 Dec. '92
Berthelet, Joseph	do	13 Apr. '93	520 00	26 Sept. '65	6 Oct. '87
Perrault, Denis Romulus	do	13 Apr. '93	690 00	24 June '61	22 May '85
Delorme, Pierre	do	13 Apr. '93	520 00	18 Sept. '54	20 Apr. '91
Doray, Joseph Louis Exilda	do	4 May '93	720 00	28 May '50	28 Jan. '82
Poitevin, Antonio	do	4 May '93	660 00	10 Mar. '68	23 Sept. '86
Taylor, James	do	21 Sept. '93	680 00	15 Aug. '65	30 Aug. '83
MacGillis, Grace Marie Louise	do	7 Mar. '94	480 00	13 June '66	15 June '92
Vincent, François Pierre	do	18 June '94	500 00	29 May '68	20 Mar. '88
Moore, Thomas Edward	do	25 July '94	580 00	13 July '65	1 July '87
Mayer, Jos. Alph. Alcibiade	do	25 July '94	440 00	4 Mar. '69	15 June '92
Gould, Civilla	do	25 July '94	440 00	25 Apr. '67	17 Jan. '90
de Rostaing, Emile	do	31 Jan. '95	440 00	28 Dec. '74	21 Dec. '93
Marchand, Médéric Emond G.	do	28 May '95	440 00	30 July '72	4 June '94
Grey, Francis William	do	27 July '95	400 00	8 Jan. '60	9 Oct. '94
Lapointe, Prospère	Letter Carrier	28 Mar. '70	600 00	22 Nov. '30	28 Mar. '70
Plante, Jean-Baptiste	do	1 Aug. '71	600 00	20 Jan. '38	1 Aug. '71
Kelly, James	do	28 Apr. '73	600 00	26 Dec. '31	28 Apr. '73
Callary, Patrick	do	19 May '73	600 00	19 May '44	19 May '73
Dubé, Louis	do	4 Aug. '73	600 00	20 Oct. '27	4 Aug. '73
Clark, Patrick	do	1 July '75	600 00	10 Dec. '45	1 Sept. '74
Plante, Gaspard	do	1 July '75	600 00	17 Jan. '56	1 Sept. '74
Lagacé, Philippe	do	1 July '75	600 00	23 Aug. '51	11 Sept. '74
Bissonnette, Antoine Isaïe	do	1 July '75	600 00	2 Dec. '43	24 Mar. '75
Gorman, Samuel	do	1 July '75	600 00	6 Mar. '37	28 May '75
Giroux, Joseph	do	28 Dec. '75	600 00	29 Sept. '47	28 Dec. '75
Cusson, Narcisse	do	4 Jan. '77	600 00	29 Dec. '39	4 Jan. '77
Moreau, Jean-Baptiste	do	28 Mar. '77	600 00	30 Dec. '45	28 Mar. '77

POST OFFICE DEPARTMENT—OUTSIDE SERVICE.

MONTREAL POST OFFICE—Continued.

Name.	Present Rank.	Date.	Present Salary.	Date of Birth.	Date of First Appointment.
			$ cts.		
McShane, James Francis....	Letter Carrier.....	4 Apr. '78	600 00	12 July '54	4 Apr. '78
Lussier, Joseph.....	do	12 May '81	600 00	5 Nov. '48	12 May '81
Boudreau, Jacques Achille...	do	23 Jan. '82	600 00	18 Dec. '63	23 Jan. '82
Carrière, Alphonse.....	do	25 Apr. '82	600 00	12 Apr. '49	25 Apr. '82
Power, John.....	do	3 June '82	600 00	17 Mar. '53	3 June '82
McAfee, John.....	do	29 Oct. '82	600 00	29 Apr. '57	11 Sept. '82
Fenaughty, John.....	do	22 Feb. '83	600 00	24 June '61	15 Feb. '83
Meehan, John.....	do	23 Mar. '83	600 00	10 Aug. '62	5 Mar. '83
Carle, Louis Eugène.....	do	2 Apr. '83	600 00	9 Feb. '65	2 Apr. '83
Mitchell, William Francis...	do	21 Sept. '83	600 00	4 Aug. '44	28 Aug. '83
Bourgeois, Joseph.....	do	21 Sept. '83	600 00	22 Jan. '49	21 Sept. '83
Dumesnil, Alfred Emile.....	do	4 Oct. '83	600 00	5 May '62	4 Oct. '83
Mathieu, Alfred.....	do	24 Nov. '83	600 00	6 Aug. '60	24 Nov. '83
Valeur, Joseph Alfred.....	do	10 Dec. '83	600 00	27 May '58	10 Dec. '83
Nugent, James.....	do	15 Feb. '84	600 00	11 Nov. '58	15 Feb. '84
Collard, Joseph Antoine.....	do	30 Apr. '84	600 00	11 May '56	21 Apr. '84
King, Joseph.....	do	15 May '84	600 00	20 July '64	15 May '84
Duboulay, Adolphe.....	do	21 July '84	600 00	31 Oct. '55	21 July '84
Latimer, Thomas.....	do	1 Oct. '84	600 00	16 Mar. '52	29 Sept. '84
Sauriol, Jean-Baptiste.....	do	3 Oct. '84	600 00	1 Sept. '62	20 Sept. '84
Bisson, Joseph Louis.....	do	1 Nov. '84	600 00	23 May '58	1 Nov. '84
Lortie, Alphonse.....	do	16 Dec. '84	600 00	11 Sept. '66	16 Dec. '84
Moore, Thomas.....	do	1 Apr. '85	600 00	14 Nov. '66	1 Apr. '85
Ledoux, Joseph.....	do	9 Sept. '85	600 00	15 Feb. '62	9 Sept. '85
Miggins, Michael.....	do	16 Mar. '86	600 00	13 Jan. '50	16 Mar. '86
Harney, William Thomas....	do	25 Sept. '86	600 00	16 June '57	25 Sept. '86
McKenna, Edward.....	do	1 July '86	600 00	19 Nov. '63	21 Sept. '85
Valiquette, Joseph.....	do	1 July '87	600 00	13 Aug. '56	17 May '87
St. Onge, Arthur Louis.....	do	13 July '87	600 00	29 Nov. '65	13 July '87
Gauthier, Aldéric.....	do	1 July '88	600 00	12 Sept. '57	6 June '87
Radikir, Alfred.....	do	18 Jan. '89	570 00	18 Aug. '69	18 Jan. '89

POST OFFICE DEPARTMENT—OUTSIDE SERVICE.

MONTREAL POST OFFICE—Continued.

Name.	Present Rank.	Date.	Present Salary.	Date of Birth.	Date of First Appointment.
			$ cts.		
Miraglia, Joseph	Letter Carrier	10 Apr. '89	570 00	24 May '70	1 Mar. '89
Gauthier, Avila	do	27 May '90	540 00	11 Oct. '67	2 Dec. '89
St. Jean, Louis Joseph	do	20 Aug. '90	510 00	1 Mar. '55	12 Feb. '87
Brunel, Moïse	do	20 Aug. '90	510 00	11 June '51	24 April '88
Dusseault, Jean-Baptiste	do	20 Aug. '90	510 00	24 June '59	18 July '90
Cadotte, Alphonse	do	18 Dec. '90	510 00	10 Nov. '51	17 Oct. '87
Daoust, Omer	do	21 Sept. '91	480 00	4 July '64	3 July '88
Doucet, Réal	do	9 Oct. '91	480 00	6 Nov. '67	21 Sept. '91
McLennan, Duncan	do	9 Oct. '91	480 00	1 Jan. '56	27 May '89
St. Onge, Joseph Alfred	do	23 Dec. '91	480 00	29 Jan. '54	16 July '90
Forest, Samuel	do	23 Dec. '91	480 00	10 Feb. '58	31 Mar. '90
Filion, Louis Joseph	do	23 Dec. '91	480 00	19 Feb. '70	19 Dec. '90
Balthazard, François Xavier	do	23 Dec. '91	480 00	1 Jan. '52	9 Oct. '91
Tétu, Jos. David Henri	do	2 Apr. '92	480 00	10 June '49	5 Feb. '92
Ayotte, Joseph Elzéar	do	2 Apr. '92	480 00	6 Nov. '55	5 Feb. '92
Blanstein, Samuel	do	2 Apr. '92	480 00	17 Aug. '70	2 Apr. '92
Lépine, Joseph Honoré	do	25 Apr. '92	480 00	22 Mar. '42	10 May '89
McInerney, Lawrence	do	17 May '92	480 00	3 July '65	15 Oct. '90
Mathieu, Joseph	do	8 June '92	480 00	18 Apr. '68	27 Oct. '88
Delamadeleine, Théodore	do	8 June '92	480 00	8 Feb. '68	1 Aug. '89
Gosselin, Wilfrid	do	26 July '92	450 00	26 Feb. '66	12 Aug. '89
Johnson, Michael Francis	do	19 Sept. '92	450 00	6 Jan. '57	10 May '89
Frigon, Hubert Michel Ad.	do	19 Sept. '92	450 00	2 Jan. '67	19 Aug. '92
Hayes, John James	do	13 Oct. '92	450 00	11 July '70	8 May '90
Simard, Maxime Jean B'pte.	do	30 Nov. '92	450 00	13 Nov. '63	20 Apr. '91
Fenaughty, Thomas	do	19 Dec. '92	450 00	18 Mar. '67	27 May '89
Valeur, Ernest Albert	do	19 Dec. '92	450 00	13 July '64	3 Mar. '91
Demers, Joseph Wilfrid	do	16 May 93	450 00	1 Feb. '72	12 Feb. '91
Ouellette, Joseph Wilbrod	do	16 May '93	450 00	12 Oct. '67	25 July '92
Traynor, Steph. MacNaugh'n	do	16 May '93	450 00	19 Sept. '64	9 Aug. '92
Jones, John James	do	16 May '93	450 00	10 Nov. '64	25 Aug. '92

POST OFFICE DEPARTMENT—OUTSIDE SERVICE.

MONTREAL POST OFFICE—Concluded.

Name.	Present Rank.	Date.	Present Salary.	Date of Birth.	Date of First Appointment.
			$ cts.		
Witzig, François Xavier.....	Letter Carrier.....	16 May '93	450 00	11 Dec. 59	29 Aug. '92
Lamère, Joseph.....	do	16 May '93	450 00	10 Nov. '68	9 Jan. '93
Leguerrier, Joseph Benjamin	do	10 June '93	450 00	31 July '65	1 Feb. '92
Frank, Raphael.....	do	6 July '93	420 00	10 Oct. '50	25 Aug. '92
Pepin, Dolphis.....	do	6 July '93	420 00	18 Mar. '52	3 June '93
Destroismaisons, Rosario....	do	29 Nov. '93	420 00	26 Aug. '62	1 Oct. '92
Jacques, Alfred.....	do	20 Dec. '93	420 00	20 Feb. '67	16 Aug. '92
Labonté, Louis.....	do	20 Dec. '93	420 00	15 Aug. '57	27 Mar. '93
Ayotte, Théophile Edouard..	do	20 Dec. '93	420 00	20 July '66	7 Apr. '93
Caron, Louis.....	do	20 Jan. '94	420 00	28 Aug. '63	15 May '93
Conroy, James.....	do	20 Jan. '94	420 00	11 July '50	21 June '93
Ouellette, Alphonse.....	do	20 Jan. '94	420 00	6 Oct. '69	19 June '93
Boucher, Adolphe.....	do	7 Mar. '94	420 00	23 Dec. '61	12 May '92
Ryan, John.....	do	7 Mar. '94	420 00	15 Jan. '71	12 May '92
Charbonneau, Roch.....	do	25 July '94	390 00	3 Oct. '67	29 June '93
Blouin, Alcide Wilfrid.....	do	25 July '94	390 00	12 Mar. '69	27 Sept. '93
Barcelo, Joseph Charles Henri	do	17 Oct. '94	390 00	17 Mar. '65	24 July '93
O'Neil, Patrick.....	do	17 Oct. '94	390 00	3 May '71	27 July '93
Chartrand, Adelard.....	do	17 Oct. '94	390 00	28 May '65	31 July '93
Bégin, Ludger.....	do	25 Sept. '95	360 00	3 July '54	1 May '94
Tierney, John Joseph.....	do	19 Feb. '96	360 00	5 Jan. '71	12 Jan. '96
Lachapelle, Avila.....	do	16 May '96	360 00	21 Apr. '72	20 Dec. '93
Collins, John.....	Messenger and Porter..	1 Oct. '74	600 00	29 June '36	25 Apr. '74
Bennett, John.....	do ..	31 Mar. '82	600 00	25 Apr. '57	31 Mar. '82
Renois, Ludger.....	do ..	1 Jan. '81	600 00	20 Oct. '34	28 May '79
Gariépy, Jean Baptiste.....	do ..	27 Aug. '92	450 00	15 Aug. '54	15 Aug. '87
Thompson, William Henry..	do ..	6 July '93	420 00	1 May '62	3 Apr. '89
Ouimet, Onésime.....	do ...	26 Nov. '94	390 00	26 Mar. '60	1 Jan. '94

POST OFFICE DEPARTMENT—OUTSIDE SERVICE.

Quebec Post Office.

Name.	Present Rank.	Date.	Present Salary.	Date of Birth.	Date of First Appointment.
			$ cts.		
Paquet, Etienne Théodore...	Postmaster.....	12 Oct. '94	2,200 00	8 Jan. '50	12 Oct. '94
Laberge, Michel Philéas.....	Assistant Postmaster...	4 Nov. '90	1,600 00	28 Sept. '58	20 Mar. '83
Rochette, Léon Ambrose.....	1st Class Clerk	25 Sept. '95	1,200 00	8 Jan. '33	20 Nov. '66
Lebel, Jean Alfred William..	2nd Class Clerk.....	12 Dec. '77	1,200 00	11 Nov. '38	13 Apr. '74
Gagnon, Zoël.....	do	25 Mar. '92	1,100 00	9 Mar. '42	17 Aug. '72
Myler, Michael.....	do	28 Apr. '94	1,000 00	5 Nov. '46	22 Oct. '73
Vézina, Ulrich.....	do	28 Apr. '94	1,000 00	26 Aug. '51	24 June '71
White, William.....	3rd Class Clerk.....	*20 Dec. '93	800 00	28 Apr. '51	6 Nov. '71
Plamondon, Oliver.....	do	26 Sept. '79	800 00	17 Oct. '54	26 Sept. '79
Lane, Patrick Edward.....	do	18 Mar. '80	800 00	7 Jan. '47	18 Mar. '80
L'Heureux, Louis.....	do	23 Jan. '82	800 00	29 June '34	23 Jan. '82
Battle, John James.....	do	3 Oct. '84	800 00	29 May '63	3 Oct. '84
Batterton, William.....	do	1 Jan. '88	720 00	17 July '63	7 Nov. '87
Evanturel, Edouard Eric Gus.	do	1 Dec. '88	800 00	13 Feb. '52	12 Dec. '77
Garneau, Louis Honoré.....	do	1 Apr. '89	800 00	14 June '47	29 Oct. '72
Dubé, Joseph.....	do	23 Dec. '91	560 00	1 June '47	23 Nov. '91
Audet, Alfred Pierre.....	do	23 Dec. '91	560 00	23 May '70	26 Nov. '91
Martineau, François Norbert.	do	2 Apr. '92	560 00	7 June '52	1 Feb. '92
O'Reilly, Mary Ann.....	do	30 Nov. '92	520 00	About '46	25 Feb. '92
Bittner, Joseph Elzéar Alfred	do	31 Dec. '92	520 00	1 Oct. '68	26 Jan. '92
Darveau, Edmond.....	do	10 June '93	520 00	24 Dec. '69	18 Oct. '92
Marcotte, Louise de L.....	do	1 Aug. '94	440 00	18 Jan. '55	18 Jan. '93
Shaw, Minnie Maria.....	do	9 Oct. '95	400 00	21 June '62	8 June '91
Boulet, Wilfrid Joseph A...	Supt. Letter Carriers...	16 May '96	800 00	20 Oct. '52	15 Apr. '84
Reynar, Thomas.....	Letter Carrier.....	15 July '74	600 00	6 Feb. '46	19 July '73
Wilkinson, Robert.....	do	19 Mar. '75	600 00	22 Sept. '45	19 Mar. '75
Houle, Victor.....	do	20 Mar. '75	600 00	27 July '51	20 Mar. '75
Pelletier, François-Xavier R.	do	23 Mar. '75	600 00	7 Nov. '40	23 Mar. '75
Kelly, Henry Pierce.....	do	28 June '78	600 00	9 Aug. '59	28 June '78
Guay, Louis.....	do	6 Feb. '79	600 00	15 Nov. '42	6 Feb. '79

*Date of reappointment.

POST OFFICE DEPARTMENT—OUTSIDE SERVICE.

Quebec Post Office—Concluded.

Name.	Present Rank.	Date.	Present Salary.	Date of Birth.	Date of First Appointment.
			$ cts.		
Gingras, Jean Philippe T....	Letter Carrier.....	23 Mar. '79	600 00	7 Mar. '48	23 Mar. '79
Gauvin, Pierre Napoléon....	do	1 June '82	600 00	18 Aug. '55	1 June '82
Desroches, Joseph.....	do	6 June '82	600 00	20 Aug. '44	27 Sept. '79
Mercier, Jean Adolphe D....	do	4 Jan. '83	600 00	16 Nov. '56	4 Jan. '83
Duhault, Charles Eusèbe....	do	1 Feb. '83	600 00	24 Oct '45	28 June '82
Pelletier, Joseph Amable....	do	6 Nov. '83	600 00	25 July '53	15 June '83
Ouellet, François-Xavier....	do	1 July '84	600 00	21 Mar. '55	15 Apr. '84
Blackburn, Robert.....	do	1 Nov. '84	600 00	25 July '53	3 Sept. '84
Samson, Joseph Elzéar Alfred.	do	13 May '86	600 00	10 Dec. '59	12 May '86
Langlois, Cyrille Napoléon ..	do	1 July '86	600 00	22 Feb. '59	17 Apr. '86
Gingras, Adolphe Elie.....	do	1 Sept. '87	600 00	9 July '65	1 Sept. '87
Dubé, Antoine.....	do	27 May '90	540 00	5 Feb. '51	27 May '90
Bussière, Alphonse.....	do	9 Feb. '92	480 00	21 Aug. '59	15 Oct. '89
Gagnon, Herménégilde.....	do	9 Feb. '92	480 00	29 Sept '65	22 Jan. '92
Trépanier, Wilfrid.....	do	2 Apr. '92	480 00	1 May '49	12 Mar. '92
Emond, Joseph.....	do	26 July '92	450 00	20 Nov. '65	2 Feb. '92
Légaré, Etienne.....	do	30 Nov. '92	450 00	4 Nov. '41	— May '92
Augé, Désiré Lemaitre.....	do	19 Feb. '96	360 00	8 Aug. '63	24 Aug. '92
Cannon, John Frederick.....	Messenger.....	7 Jan. '95	390 00	5 Aug. '66	4 May '92
Sherbrooke Post Office.					
Robertson, Joseph Gibb.....	Postmaster.....	19 Dec. '92	1,600 00	About 1820	19 Dec. '92
Miquelon, Ars ne Cyr.....	Assistant Postmaster...	4 Nov. '90	1,200 00	25 June '61	19 May '79
Norcross, Alton Arlington...	3rd Class Clerk.....	4 Nov. '90	600 00	20 Aug. '64	1 July. '90
Fisette, Amelia Alexandrina.	do ..	27 Aug. '92	520 00	3 Apr. '67	1 July '90
White, Charlotte Anna.....	do ..	2 Mar. '95	440 00	14 Jan. '40	1 Mar. '93
Genest, Joseph Arthur.....	do ..	2 Mar. '95	440 00	12 June '65	7 Mar. '93
New Brunswick Division.					
King, Stephen James.	Inspector.....	10 Nov. '86	2,200 00	16 Jan. '38	11 Feb. '80
Whittaker, Wm. Croscombe.	Assist. P.O. Inspector..	1 July '90	1,600 00	6 Sept. '37	9 Dec. '65

POST OFFICE DEPARTMENT—OUTSIDE SERVICE.

New Brunswick Division—Continued.

Name.	Present Rank.	Date.	Present Salary.	Date of Birth.	Date of First Appointment.
			$ cts.		
Avery, William Richard.....	1st Class Clerk.....	1 July '90	1,400 00	16 April '56	25 June '69
Hatch, Willoughby.....	2nd Class Clerk.....	1 July '87	1,200 00	29 June '56	16 June '76
Murray, Charles Alexander..	do	1 July '90	1,200 00	7 Mar. '48	1 April '81
Freeze, Richard John.....	do	9 Oct. '91	1,100 00	26 July '48	30 June '82
Thompson, Alexander.....	3rd Class Clerk.....	6 Sept. '77	800 00	29 Aug. '57	6 Sept. '77
Ervin, Bessie Watson.....	do	22 June '95	440 00	15 Sept. '71	19 Feb. '92
MacLeod, Malcolm Alexander	Messenger.....	*8 Aug. '93	510 00	24 June '50	1 July '87
Ryan, George Melville.....	Chief Ry. Mail Clerk...	23 Dec. '91	1,500 00	3 Nov. '54	16 Jan. '71
Blizard, Frederick Wiggins..	1st Class Ry. Mail Clerk	1 Jan. '80	960 00	17 Oct. '46	1 July '67
Weldon, William John.....	do ..	1 Jan. '88	960 00	13 May '54	1 Aug. '72
Caldwell, Bruce McGregor...	do ..	10 Apr. '89	880 00	4 Nov. '58	1 July '82
Pidgeon, Jacob Robert.....	do ..	1 Aug. '94	960 00	10 April '30	1 Feb. '73
Estey, Frederick Augustus ..	2nd Class Ry. Mail Clerk	1 Jan. '73	800 00	5 Aug. '39	16 Jan. '71
Gross, Albert John.....	do ..	1 Oct. '76	800 00	28 Sept. '55	1 Oct. '74
Wathen, Henry,.....	do ..	1 July '79	800 00	17 Dec. '39	1 July '76
Price, David.....	do ..	1 July '79	800 00	25 July '43	1 July '76
Miller, John Gardiner.....	do ..	1 July '79	800 00	30 Nov. '45	1 July '76
McKendrick, Dawson.....	do ..	1 Sept. '81	800 00	5 April '59	1 Sept. '79
Magee, Richard Graham.....	do ..	1 April '84	800 00	11 June '52	20 Mar. '82
Jack, Samuel Rutherford....	do ..	1 April '84	800 00	23 Mar. '54	20 Mar. '82
Maxwell, Samuel Rice.....	do ..	1 July '86	800 00	17 Sept. '45	1 Jan. '82
Willis, Edward LeRoi.....	do ..	1 July '86	800 00	18 Dec. '61	20 Mar. '82
Oulton, George Heber.....	do ..	1 April '88	800 00	14 April '44	4 Oct. '83
Murray, Alexander.....	do ..	1 July '88	800 00	16 June '56	24 Mar. '84
Edgecombe, Arthur Clarence.	do ..	26 Oct. '89	800 00	25 April '66	28 Feb. '85
Ketchum, Francis Edwin....	do ..	26 July '92	800 00	12 Nov. '58	6 Mar. '85
Hoben, Charles Frederick...	do ..	26 July '92	800 00	17 Jan. '49	1 Mar. '84
Watt, John Henry	do ..	26 July '92	800 00	18 Mar. '54	1 Mar. '84
Peck, Henry Brougham.....	do ..	21 June '93	800 00	13 Aug. '65	21 Apr. '86
Hull, William Seymouth....	do ..	25 July '94	720 00	12 Dec. '50	11 June '84

* Date of reappointment.

POST OFFICE DEPARTMENT—OUTSIDE SERVICE.

New Brunswick Division—Concluded.

Name.	Present Rank.	Date.	Present Salary.	Date of Birth.	Date of First Appointment.
			$ cts.		
Smith, Rufus Reid.....	2nd Class Ry. Mail Clerk	31 Jan. '95	720 00	2 Mar. '57	21 July '88
Belding, Herbert Woodville.	Prob'y2nd Class R.M.C.	30 Dec. '95	720 00	8 Oct. '56	10 June '89
D'Aigle, Denis.....	3rd Class Ry. Mail Clerk	*1 Aug. '94	520 00	23 July '62	16 Dec. '87
Emerson, John.....	do ..	7 Feb. '91	560 00	26 Apr. '71	1 July '90
Hipwell, John Parkenson ...	do ..	9 Feb. '92	640 00	10 Apr. '58	30 May '85
Budge, Benjamin.....	do ..	16 May '93	520 00	8 July '53	5 May '93
Albert, Emile Victor.....	do ..	28 Apr. '94	520 00	28 Dec. '72	1 Feb. '92
Bedell, Thomas Byron.....	do ..	28 Apr. '94	520 00	3 May '75	23 June '93
Wilkins, Robert John.....	do ..	7 Jan. '95	480 00	22 Apr. '59	30 Mar. '94
McLeod, Edwin Bliss	do ..	7 Jan. '95	480 00	17 May '52	31 Oct. '92
Belyea, Arthur Sefton.....	do ..	29 June '95	480 00	27 May '74	26 Mar. '94
O'Rielly, Charles Emmet....	Prob'y 3rd Class Ry Mail Clerk.	7 Jan. '96	480 00	19 Sept. '67	20 Dec. '95
Mercure, Prudent Louis.....	do ..	10 Jan. '96	480 00	20 Feb. '73	24 July '95
Humphrey, Wyndham.....	do ..	10 Jan. '96	480 00	9 July '58	10 Jan. '96
Fredericton Post Office.					
Hilyard, Frederick Simonds.	Postmaster.....	12 Apr. '90	1,600 00	5 Feb. '50	12 Apr. '90
Cameron, John.....	1st Class Clerk.....	12 Sept. '92	1,200 00	31 Aug. '33	1 July '67
Phair, William Barry.....	2nd Class Clerk.....	1 May '88	1,200 00	25 July '53	13 Jan. '72
Vavasour, Edwin W.....	do	12 Sept. '92	1,050 00	4 Oct. '54	1 Jan. '76
Phillips, Robert Bedford H..	3rd Class Clerk.....	1 July '85	800 00	24 July '61	2 Apr. '85
Gardiner, Robinson	do	14 June '88	720 00	22 Dec. '59	14 June '88
Phair, Lewis Byron C.....	Letter Carrier.....	19 Sept. '92	450 00	16 Apr. '72	8 Jan. '89
St. John Post Office.					
Hanington, Thos. Benjamin.	Postmaster.....	17 Apr. '91	2,200 00	30 July '36	17 Apr. '91
Woodrow, James.....	Assistant Postmaster...	1 July '68	1,600 00	17 Mar. '33	22 Oct. '58
Potter, Michael James.....	1st Class Clerk.....	1 Mar. '77	1,300 00	3 Dec. '44	6 Apr. '63
Reed, Augustus William	do	1 July '85	1,300 00	3 Oct. '54	1 Sept. '70
McNichol, Andrew.....	2nd Class Clerk.....	1 July '81	1,200 00	24 Mar. '45	2 Nov. '68

*Date of reappointment.

POST OFFICE DEPARTMENT—OUTSIDE SERVICE.

St. John Post Office—Continued.

Name.	Present Rank.	Date.	Present Salary.	Date of Birth.	Date of First Appointment.
			$ cts.		
McIntyre, Robert Charles...	2nd Class Clerk.....	1 July '81	1,200 00	27 Feb. '45	7 Jan. '69
Ring, George Frederick.....	do	31 Jan. '82	1,200 00	2 Mar. '41	31 Jan. '82
Flaglor, James Secord.....	do	1 July '82	1,200 00	15 Mar. '53	1 Aug. '70
Finen, James Louis.....	do	1 July '85	1,200 00	7 Dec. '59	15 Aug. '77
Woodrow, Ross Dougal.....	do	1 July '86	1,200 00	23 May '57	6 Oct. '73
Ring, John Wightman.....	do	27 Nov. '91	1,100 00	2 July '54	1 Aug. '71
Hamlin, Ross Alexander....	do	22 June '95	950 00	18 Dec. '55	1 Jan. '74
Jenkins, Thomas.....	3rd Class Clerk.....	6 Aug. '75	800 00	24 Apr. '57	6 Aug. '75
Ritchie, Joseph Hunter.....	do	6 Aug. '75	800 00	1 May '54	6 Aug. '75
Clark, James Clarence.....	do	1 Jan. '82	800 00	8 Sept. '61	1 Jan. '82
Lee, Henry Percy.....	do	27 Sept. '82	800 00	30 Aug. '56	27 Sept. '82
Wilson, Albert Edward.....	do	21 Sept. '83	800 00	8 June '61	21 Sept. '83
Ferguson, Frederick..... ..	do	1 Dec. '84	800 00	28 Feb. '66	27 Nov. '84
Copp, John Rowe.....	do	1 Apr. '85	800 00	19 Jan. '60	1 Apr. '85
Malcolm, James.....	do	11 May '86	800 00	11 July '53	11 May '86
Montgomery, John.....	do	4 Nov. '90	600 00	22 Jan. '69	23 Dec. '89
Clark, James Stackhouse....	do	2 Apr. '92	560 00	21 Mar. '60	8 Mar. '92
Reed, Thomas Lawrence	do	13 Mar. '93	520 00	23 Oct. '58	28 Feb. '93
McClaverty, Wm. James....	do	7 Mar. '94	480 00	24 Dec. '67	9 Sept. '92
McMullen, Alexander.....	do	7 Mar. '94	480 00	15 Oct. '58	10 Apr. '93
Finley, Frederick Scott	do	11 Mar. '95	440 00	8 Oct. '60	31 July '93
Kierstead, Edwin Bell.....	do	22 June '95	440 00	14 Nov. '66	1 Feb. '94
Moore, Andrew Thomas.....	do	22 June '95	440 00	15 June '61	18 Feb. '95
Lingley, Allen Wilmot.....	Prob'y 3rd Class Clerk..	25 Oct. '95	400 00	10 Oct. '69	25 Oct. '95
Withers, George Edward....	Supt. Letter Carrier....	1 Jan. '86	740 00	22 Apr. '63	1 Nov. '82
Belyea, Caleb.....	Letter Carrier.....	18 May '75	600 00	12 July '45	18 May '75
Plumpton, George William ..	do	19 May '75	600 00	21 May '29	19 May '75
Lane, William.....	do	29 May '75	600 00	25 Mar. '58	29 May '75
McManus, James.....	do	16 Nov. '77	600 00	8 May '38	16 Nov. '77
Beamish, John.....	do	16 Jan. '80	600 00	19 July '41	16 Jan. '80
Belyea, Uriah.....	do	21 Sept. '83	600 00	8 May '37	27 Feb. '83

POST OFFICE DEPARTMENT—OUTSIDE SERVICE.

St. John Post Office—Concluded.

Name.	Present Rank.	Date.	Present Salary.	Date of Birth.	Date of First Appointment.
			$ cts.		
Morgan, Archibald.....	Letter Carrier.....	19 Apr. '84	600 00	4 Apr. '49	19 Apr. '84
Elston, Charles Henry.....	do	1 Dec. '84	600 00	16 July '39	11 Mar. '84
Mailman, John Albert.....	do	20 Feb. '86	600 00	3 Aug. '60	20 Feb. '86
Cassily, Patrick.....	do	18 Mar. '86	600 00	28 Apr. '36	18 Mar. '86
Ryan, Jeremiah Jos.....	do	23 Dec. '91	480 00	13 June '51	1 Dec. '91
Rossiter, Jas. Edward.....	do	17 May '92	480 00	2 Oct. '63	24 Dec. '89
Killorn, Dominick.....	do	17 May '92	480 00	12 Oct. '61	29 June '91
Roberts, Linley Hebbard....	do	17 May '92	480 00	22 June '60	1 Jan. '92
Bridges, Henry Thomas.....	do	1 Oct. '92	450 00	9 Oct. '65	2 May 92
Perkins, Francis Newman...	do	1 Oct. '92	450 00	20 Mar. '52	— May '92
Damery, Thomas.....	do	21 Sept. '93	420 00	27 Feb. '52	6 Mar. '91
Macaulay, Marshall.....	do	21 Sept. '93	420 00	23 Dec. '52	29 June '91
Thompson, James.....	do	21 Sept. '93	420 00	25 July '41	28 Apr. '92
Brown, James Thomas.....	do	20 Jan. '94	420 00	26 Sept. '66	1 July '93
McMonagle, James.....	do	20 Jan. '94	420 00	12 Apr. '59	1 July '93
Harrison, George.....	Messenger and Office Keeper.	13 Mar. '93	450 00	26 June '51	29 June '91
Nova Scotia Division.					
Macdonald, Charles John....	Inspector	19 May '79	2,400 00	4 Apr. '41	19 May '79
Stewart, Douglas.....	Asst. P.O. Inspector...	1 Jan. '90	1,500 00	17 Jan. '55	1 Apr. '73
Costley, Alfred.....	do	26 Jan. '91	1,450 00	25 July '62	20 Jan. '82
Davison, Thomas Edmund...	2nd Class Clerk	1 July '84	1,200 00	11 Sept. '56	9 Sept. '75
Sircom, Stephen John Rupert	do	1 July '87	1,200 00	1 Oct. '58	23 Nov. '76
Page, William Walsh.....	do	19 Sept. '92	1,050 00	14 June '63	13 May '86
Curren, Thomas Joseph.....	3rd Class Clerk.....	29 Jan. '87	760 00	30 Sept. '67	29 Jan. '87
Curren, Lucilla Devarenne..	do	13 Mar. '93	520 00	28 Oct. '67	18 June '91
Macdonald, Ethel Annie.....	do	7 Feb. '94	480 00	4 Nov. '74	3 Nov. '93
Griffin, George Francis.....	Messenger	31 Aug. '91	480 00	1 Feb. '73	19 June '91
Browne, Alfred.....	Chief Ry. Mail Clerk..	1 July '88	1,500 00	10 July '48	2 Feb. '72
Gabriel, James McNutt.....	1st Class Ry. Mail Clerk	1 Apr. '85	960 00	23 Sept. '55	26 Nov. '72
Cameron, John William H..	do ..	1 Apr. '88	960 00	24 May '41	10 Sept. '73

POST OFFICE DEPARTMENT—OUTSIDE SERVICE.

Nova Scotia Division—Concluded.

Name.	Present Rank.	Date.	Present Salary.	Date of Birth.	Date of First Appointment.
			$ cts.		
Davison, Robert	2nd Class Ry. Mail Clerk	1 Dec. '74	800 00	6 Feb. '34	25 Nov. '72
Hall, Samuel	do ..	1 Nov. '81	800 00	2 Dec. '44	4 Oct. '79
Hawkesworth, George Alex.	do ..	1 Nov. '81	800 00	17 July '58	4 Oct. '79
Ross, John David	do ..	1 Apr. '85	800 00	10 Dec. '50	17 Dec. '80
Keith, James Thomas	do ..	1 Jan. '87	800 00	7 May '58	3 May '82
Bennett, William	do ..	1 Apr. '88	800 00	22 July '43	3 May '82
McKinnon, William Crane	do ..	1 Oct. '88	800 00	15 Sept. '59	20 Jan. '82
Campbell, John	do ..	1 Jan. '90	800 00	20 Aug. '51	17 Dec. '80
McRobert, William Henry	do ..	1 Jan. '90	800 00	26 Feb. '54	3 May '82
Power, Charles Edward	do ..	1 Jan. '90	800 00	27 May '63	28 June '82
Eaton, William Payzant	do ..	1 Jan. '90	800 00	7 Aug. '54	21 Sept. '83
Southall, Frederick	do ..	8 June '92	800 00	20 Feb. '60	21 July '84
Little, Hugh Robert	3rd Class Ry. Mail Clerk	7 June '86	640 00	3 June 62	7 June '86
O'Sullivan, Dennis	do ..	4 Dec. '86	560 00	19 Jan. '63	4 Dec. '86
Ross, Robert Howard	do ..	6 July '87	560 00	12 Jan. '66	6 July '87
Rolston, Edward	do ..	1 Jan. '88	560 00	12 Sept. '54	11 Aug. '87
McDonald, Archibald	do ..	1 July '88	560 00	20 Aug. '64	30 June '88
Bigney, Joseph Edward	do ..	10 Apr. '89	560 00	26 Dec. '54	29 Dec. '87
McLeod, John Simon Fraser	do ..	22 Nov. '90	560 00	17 June '65	14 Nov. '90
Blenkinsop, Thomas William	do ..	26 July '92	520 00	13 Mar. '64	31 May '92
Keating, James Patrick	do ..	22 Oct. '92	520 00	16 Mar. '59	11 Jan. '92
McRae, Christopher	do ..	21 Sept. '93	520 00	2 Jan. '54	16 May '92
McMillan, Francis Neil	do ..	21 Sept. '93	520 00	22 Dec. '67	17 May '92
Kelly, John Henry	do ..	2 Nov. '93	520 00	25 Oct. '66	1 Sept. '88

Halifax Post Office.

Blackadar, Hugh William	Postmaster	5 Nov. '74	2,400 00	4 Mar. '43	5 Nov. '74
Tremaine, Frederick Valentine	Assistant Postmaster	1 Mar. '75	1,800 00	17 Jan. '45	*4 June '68
Bent, Frank Pierce	1st Class Clerk	1 July '88	1,300 00	7 May '56	7 June '72
O'Bryan, Joseph Stanislas	do	8 Feb. '94	1,200 00	8 Feb. '59	16 April '73

*Served in Halifax P. O. from 1 Sept. '62 to 1 Apr. '66.

POST OFFICE DEPARTMENT—OUTSIDE SERVICE.

HALIFAX POST OFFICE—Continued.

Name.	Present Rank.	Date.	Present Salary.	Date of Birth.	Date of First Appointment.
			$ cts.		
Chamberlain, William H....	2nd Class Clerk	1 July '84	1,200 00	4 Sept. '40	15 Mar. '69
Creighton, Thomas Grassil...	do	1 July '84	1,200 00	23 Nov. '50	1 Sept. '73
Casey, Thomas William.....	do	1 June '91	1,150 00	27 July '49	1 April '73
Mulcahy, Patrick Joseph....	do	28 Apr. '94	1,000 00	28 Feb. '55	1 Jan. '75
Fraser, Charles Daniel.....	3rd Class Clerk.....	15 July '75	800 00	12 Oct. '57	15 July '75
Lownds, Charles Matthew R.	do	15 July '75	800 00	17 June '57	15 July '75
Power, Frank Joseph.....	do	1 Jan. '76	800 00	16 Aug. '60	1 Nov. '75
Travis, Lewis Whitney.....	do	1 May '73	800 00	23 April '40	1 May '73
Parker, William.....	do	1 Dec. '76	800 00	2 Feb. '59	1 Dec. '76
Delaney, Edward Joseph....	do	16 Dec. '76	800 00	5 Aug. '54	16 Dec. '76
Crowe, Albern Crawley.....	do	26 Mar. '79	800 00	29 Oct. '45	26 Mar. '79
Walker, William Henry.....	do	1 Sept. '79	800 00	15 July '60	16 May '79
Boggs, Herbert Alfred.....	do	23 Mar. '83	800 00	21 June '58	23 Mar. '83
Sullivan, Edmund Addy....	do	15 Feb. '84	800 00	13 Aug. '61	4 Feb. '84
King, Donald Alfred.....	do	13 May '86	800 00	29 Oct. '64	13 May '86
Brennan, Patrick Frank.....	do	1 July '87	760 00	17 Dec. '57	30 May '87
McLennan, Duncan Alex....	do	25 Sept. '88	640 00	29 Apr. '60	25 Sept. '88
Fultz, William Silver.....	do	1 June '91	600 00	31 Mar. '72	1 June '91
Meagher, John Nicholas....	do	31 Aug. '91	560 00	18 June '72	15 Aug. '91
Harris, Wm. Clarence.....	do	23 Dec. '91	560 00	26 Sept. '67	7 Aug. '89
Saunders, Sampson.....	Supt. Letter Carrier....	1 July '75	800 00	15 April '50	1 Nov. '70
Wilson, John.....	Letter Carrier.....	1 July '71	600 00	15 Aug. '36	1 July '71
Laurilliard, Henry Salter....	do	7 Feb. '74	600 00	28 June '36	7 Feb. '74
Mahar, John.....	do	18 June '75	600 00	28 Nov. '43	18 June '75
Myers, Robert	do	9 Nov. '77	600 00	16 Oct. '50	9 Nov. '77
Grant, John Archibald.....	do	28 June '81	600 00	21 July '57	28 June '81
Davis, George..... ...	do	17 Feb. '82	600 00	16 Feb. '27	17 Feb. '82
Lindsay, Joseph Philip	do	1 July '85	600 00	23 Apr. '39	2 Dec. '82
Smyth, Joseph Howe	do	22 Mar. '86	600 00	7 July '55	31 July '85
Theakston, Major John.....	do	1 July '87	600 00	5 Nov. '58	5 Apr. '83
O'Donnell, James Joseph....	do	1 Feb. '88	600 00	18 Apr. '56	1 Feb. '88

POST OFFICE DEPARTMENT—OUTSIDE SERVICE.

Halifax Post Office—Concluded.

Name.	Present Rank.	Date.	Present Salary.	Date of Birth.	Date of First Appointment.
			$ cts.		
Robb, Donald	Letter Carrier	10 Apr. '89	570 00	16 Sept. '65	4 Mar. '89
Hancock, William	do	26 Mar. '91	510 00	18 Feb. '53	28 Aug. '90
Mulcahy, Joseph James	do	2 Nov. '93	600 00	22 Aug. '47	20 July '78
DeYoung, George Henry	do	20 Dec. '93	420 00	14 Feb. '60	24 Nov. '92
Linloff, William	do	20 Dec. '93	420 00	31 Jan. '74	27 Feb. '93
DeFreytas, Francis Edmond	do	2 Mar. '95	390 00	17 Dec. '67	5 Oct. '94
Payne, Edward	Box Collector	25 July '81	600 00	17 Mar. '46	25 July '81
Beattie, Victor Benjamin	do	20 Dec. '93	420 00	28 Mar. '72	27 Oct. '93
Quinane, William Patrick	Messenger	1 July '87	600 00	8 Mar. '64	28 Apr. '87

Prince Edward Island Division.

Crabbe, Otto Russell	2nd Class Ry. Mail Clerk	1 July '79	800 00	11 Apr. '57	23 June '75
Haszard, Thomas Walter	do	1 Oct. '81	800 00	27 Jan. '54	11 Aug. '75
Macdonald, Daniel Joseph	do	16 May '93	800 00	4 May '58	1 Sept. '81
McEwen, Harvey David	3rd Class Ry. Mail Clerk	27 July '95	480 00	8 Feb. '60	19 Feb. '95

Charlottetown Post Office.

Brecken, Hon. Frederick de St. Croix, Q.C.	Postmaster and Assistant Inspector.	1 Aug. '84	2,200 00	9 Dec. '28	1 Aug. '84
Harris, William Henry	1st Class Clerk	31 Jan. '95	1,200 00	21 Mar. '45	20 June '73
Lawson, John Auld	2nd Class Clerk	1 July '88	1,200 00	23 July '42	29 June '72
White, Nicholas	do	2 July '92	1,050 00	13 Sept. '55	1 July '73
Trainor, Bernard	do	2 July '92	1,050 00	16 Apr. '56	1 Oct. '74
Campbell, John Munro	do	13 Oct. '92	1,050 00	13 Apr. '56	1 Apr. '75
McCarey, Joseph	do	31 Jan. '95	950 00	15 Jan. '64	6 Dec. '80
Murphy, Mathew William	3rd Class Clerk	6 Sept. '84	800 00	13 Nov. '60	6 Sept. '84
Robertson, John Neill	do	1 July '85	800 00	30 Jan. '51	19 Jan. '85
Gill, William Henry Fenwick	do	21 Jan. '88	720 00	10 Mar. '65	21 Jan. '88
Callaghan, James Augustine	do	30 June '90	640 00	14 Feb. '62	28 Feb. '88
Clarkin, John Thos.	do	2 Apr. '92	560 00	4 June '68	16 July '89
Hughes, John M.	do	2 July '92	520 00	22 Dec. '67	1 July '91

POST OFFICE DEPARTMENT—OUTSIDE SERVICE.

Manitoba Division.

Name.	Present Rank.	Date.	Present Salary.	Date of Birth.	Date of First Appointment.
			$ cts.		
McLeod, William Wallace...	Inspector	1 Mar. '82	2,400 00	25 Mar. '49	6 June '66
Cairns, Albert William.....	Assistant Inspector....	1 July '85	1,600 00	25 May '54	14 Mar. '82
Phinney, Henry Havelock ..	do	31 Aug. '91	1,400 00	19 Feb. '62	23 May '82
McGillis, Alexander.....	1st Class Clerk.....	20 Aug. '90	1,500 00	23 Dec. '32	19 Feb. '74
Tuck, Charles Favor.....	2nd Class Clerk.....	1 July '86	1,200 00	1 July '61	28 June '82
Broughton, James Leeman...	do	9 Sept. '89	1,200 00	7 Jan. '52	23 Mar. '83
Macpherson, William T.....	do	4 Nov. '90	1,150 00	21 July '59	11 June '84
Simons, John Robinson.....	3rd Class Clerk.....	3 Apr. '82	800 00	20 Sept. '61	3 Apr. '82
Stevenson, Edwin Ralph Antoine.	do	1 Jan. '87	760 00	18 May '63	8 Sept. '82
Morice, Jessie M.....	do	12 Apr. '90	640 00	23 Apr. '62	10 Sept. '88
Miller, Robert.....	Messenger.....	18 Nov. '95	600 00	27 Feb. '61	28 June '82
Kavanagh, Charles E.	Chief Ry. Mail Clerk...	15 Apr. '82	1,500 00	31 Mar. '56	1 Aug. '80
Norris, James George.....	1st Class Ry. Mail Clerk	1 Jan. '90	960 00	27 Nov. '57	4 Oct. '79
Stewart, Charles Richard....	do . ..	2 Apr. '92	960 00	26 June '53	1 May '82
Moore, John Green.....	2nd Class Ry. Mail Clerk	19 July '89	800 00	21 Sept. '35	10 Oct. '81
Gleeson, Cornelius.....	do ..	12 Apr. '90	800 00	11 July '61	1 Sept. '84
Colton, John Thomas	do ..	8 Nov. '90	800 00	27 Nov. '52	1 Oct. '85
Scott, Thomas Albert.	do ..	27 Nov. '91	800 00	31 Oct. '60	27 Sept. '84
Kinney, John.....	do ..	26 July '92	800 00	27 July '48	15 Apr. '86
James, Arthur Charles	do ..	16 May '93	800 00	18 Dec. '66	19 Apr. '86
Pridham, Richard.....	do ..	21 Sept. '93	800 00	27 Aug. '36	1 Jan. '72
Smith, Thomas James.....	do ..	7 Jan. '95	800 00	1 Feb. '61	19 Apr. '86
Hicks, Amos.....	do ..	1 Apr. '95	800 00	13 June '58	15 May '86
Barrett, Wm. Thomas	3rd Class Ry. Mail Clerk	25 May '86	640 00	31 Jan. '67	25 May '86
Ferguson, Archibald Macdon'd	do ..	1 Oct. '86	560 00	4 Dec. '62	30 Sept. '86
Holland, Richard William...	do ..	1 July '87	560 00	24 May '63	11 Jan. '87
Lipsett, William Stewart....	do ..	1 Jan. '88	560 00	28 Apr. '61	4 Aug. '86
Parson, Byron Ashton	do ..	1 Jan. '89	560 00	15 Dec. '57	17 Apr. '85
McCulloch, Henry Hamilton.	do ..	1 May '89	560 00	27 Jan. '53	27 Dec. '87
Wilkins, Ernest Drummond Hay.	do ..	19 Sept. '89	560 00	1 May '59	27 May '89
Auger, Arthur Lemaître.....	do ..	31 Jan. '91	560 00	16 Sept. '63	18 Feb. '89

POST OFFICE DEPARTMENT—OUTSIDE SERVICE.

MANITOBA DIVISION—Concluded.

Name.	Present Rank.	Date.	Present Salary.	Date of Birth.	Date of First Appointment.
			$ cts.		
Sproule, James Frederick....	3rd Class Ry. Mail Clerk	26 Mar. '91	560 00	27 May '53	5 Sept. '88
Davidson, Geo. Duncan.....	do ..	26 Mar. '91	560 00	23 Apr. '69	21 Feb. '91
Porter, Thos. Albert.....	do ..	30 Jan. '92	520 00	21 Feb. '69	22 Dec. '91
McCracken, Wm. Humphrey.	do ..	30 Jan. '92	520 00	21 June '67	23 Dec. '91
Scott, Thomas Wm.....	do ..	25 Mar. '92	520 00	21 Jan. '65	15 Feb. '92
Farrow, Martin Young.....	do ..	25 Apr. '92	520 00	22 Sept. '67	23 Mar. '92
Macdonald, John Geo.....	do ..	8 June '92	520 00	2 Mar. '50	20 Sept. '89
McEwen, Arthur Louis.....	do ..	8 Aug. '93	520 00	4 Oct. '61	4 Apr. '93
Dorland, Philip Niles.....	do ..	8 Aug. '93	520 00	3 July '59	30 June '93
O'Neil, Thomas Joseph	do ..	8 Aug. '93	520 00	3 June '74	24 Feb. '93
D'Amour, Joseph Edouard...	do ..	29 Nov. '93	640 00	12 Apr. '65	6 Aug. '85
Reid, Alexander Laing.....	do ..	26 Oct. '94	480 00	14 Mar. '71	9 Dec. '92
Johnston, Rowan	do ..	2 Mar. '95	480 00	24 July '67	17 Nov. '93
Might, Samuel Henry.....	do ..	22 June '95	480 00	3 Oct. '56	15 May '95
Tempest, George.....	do ..	27 July '95	480 00	4 Apr. '55	17 Mar. '94

WINNIPEG POST OFFICE.

Hargrave, William.....	Postmaster.....	14 Dec. '77	2,600 00	9 May '38	30 Apr. '74
Brough, Richard Redmond ..	Assistant Postmaster...	1 Oct. '84	2,000 00	30 May '42	29 Feb. '72
Boswell, Charles Musgrave ..	1st Class Clerk.....	1 July '88	1,500 00	10 July '49	23 Mar. '81
Barrett, Edward.....	2nd Class Clerk.....	3 Apr. '82	1,200 00	1 Feb. '36	3 Apr. '82
Allen, George Henry.....	do	1 Sept. '82	1,200 00	1 Aug. '55	1 Sept. '82
Scott, John	do	1 Jan. '87	1,200 00	21 July '36	3 Apr. '82
Dumas, Henri Cregg.....	2nd Class Clerk.....	1 Jan. '87	1,200 00	3 Aug. '58	3 Apr. '82
Rice, William Anglin.....	do	26 July '9	1,050 00	25 June '63	16 Feb. '81
Hargrave, George Arthur....	3rd Class Clerk.....	28 June '82	800 00	21 Nov. '64	28 June '82
Braden, William.....	do	27 Mar. '83	800 00	6 Jan. '58	7 Sept. '82
Smith, Daniel James.....	do	1 Mar. '72	800 00	19 Jan. '51	1 Mar. '72
Broad, Thomas.....	do	22 June '86	800 00	16 June '59	22 June '86
Keizer, David Anthony.....	do	1 Jan. '87	760 00	24 Feb. '57	8 Dec. '84
Pridham, Richard Alfred....	do	21 Sept. '83	800 00	21 Oct. '64	25 Apr. '83

POST OFFICE DEPARTMENT—OUTSIDE SERVICE.

WINNIPEG POST OFFICE—Concluded.

Name.	Present Rank.	Date.	Present Salary.	Date of Birth.	Date of First Appointment.
			$ cts.		
Ducharme, Louis Joseph O..	3rd Class Clerk.....	1 Feb. '93	520 00	20 Mar. '60	26 Sept. '92
Rowan, Mary Elizabeth.....	do	6 Feb. '93	520 00	10 Nov. '65	1 Dec. '88
Jackson, Emeline...	do	6 Feb. '93	520 00	3 Oct. '58	27 May '90
Scarlett, Helen Louise	do	6 Feb. '93	520 00	2 Jan. '66	17 Dec. '92
Harrison, Claude Edward....	do	6 Feb. '93	520 00	29 Aug. '56	15 Aug. '92
Moore, Isabella Caroline.....	do	6 Feb. '93	520 00	4 Oct. '75	6 Jan. '93
Abbott, Lala Kathleen.....	do	20 Jan. 94	480 00	23 June '74	1 June '93
Callaway, Lizzie Pittam.....	do	18 June '94	480 00	4 Nov. '72	14 Dec. '92
Bouche, Louis Frank.....	Prob'y 3rd Class Clerk..	19 Feb. '96	400 00	19 Mar. '70	6 Mar. '94
Gow, Walter John.....	Supt. Letter Carrier....	1 May '88	800 00	24 Dec. '64	14 Jan. '85
Cuthbert, William James, Jr.	Letter Carrier	1 July '85	600 00	8 Mar. '61	25 Jan. '83
Taylor, Amos	do	*1 Oct. '85	600 00	23 Mar. '35	1 Oct. '85
Taylor, William Henry.....	do	1 Dec. '85	600 00	15 Aug. '53	15 May '84
Cuthbert, Wm. James, sr....	do	1 July '86	600 00	10 Oct. '39	25 Jan. '83
Close, Jarvis.....	do	6 Aug. '86	600 00	1 Jan. '57	6 Aug. '86
Bussell, John.....	do	12 Apr. '90	540 00	12 Sept. '59	21 May '88
Morris, Francis.....	do	12 Apr '90	540 00	11 Feb. '58	1 Oct. '88
Smith, Mark.....	do	27 Nov. '91	480 00	19 Feb. '60	13 Apr. '91
Bushby, Henry Thos.....	do	25 Mar. '92	480 00	1 June '73	1 July '91
Beckett, John Hy....	do	25 Mar. '92	480 00	29 Nov. '67	18 Dec. '91
Wilson, William.....	do	25 Apr. '92	480 00	29 Sept. '71	18 Dec. '91
Cox, Rovert Stavert.....	do	19 Dec. '92	450 00	2 Mar. '60	6 Oct. '86
Bush, Henry Thomas.....	do	13 Mar. '93	450 00	17 Apr. '59	11 Jan. '92
Simmons, James Thornton..	do	4 May '93	450 00	19 Nov. '68	11 Jan. '92
Bloomfield, George Henry...	do	4 May '93	450 00	23 Apr. '49	23 May '92
Wood, Sydney John.....	do	26 Oct. '94	390 00	20 Oct. '65	19 Dec. '93
Godfree, Henry.....	do	2 Mar. '95	390 00	3 Oct. '54	24 Aug. '92
Morgan, Marmaduke H.....	do	7 Dec. '95	360 00	14 Oct. '70	28 Nov. '95
Burrows, William	Porter.....	12 Aug. '90	600 00	11 Mar. '60	1 July '85
Sutton, Edgar William	Messenger	26 Oct. '94	390 00	15 Sept. '67	9 Aug. '93

*Date of reappointment.

POST OFFICE DEPARTMENT—OUTSIDE SERVICE.

British Columbia Division.

Name.	Present Rank.	Date.	Present Salary.	Date of Birth.	Date of First Appointment.
			$ cts.		
Fletcher, Everard Hyde.....	Inspector	1 July '84	2,200 00	8 May '51	4 June '68
Dorman, William Henry....	Assistant Inspector....	1 May '88	1,600 00	23 Oct. '56	1 May '76
Greenfield, John Richard Murray.	1st Class Clerk	5 Oct. '94	1,350 00	5 Nov. '51	1 July '83
Rogers, Herbert Burritt.....	2nd Class Clerk.....	10 April '89	1,200 00	8 May '66	19 April '86
Babbage, Frederick	Messenger	28 May '95	390 00	9 Feb. '62	11 July '93
Rooney, John	1st Class Ry. Mail Clerk	1 July '86	960 00	16 Oct. '56	11 July '71
Drummond, Robert Fraser...	2nd Class Ry. Mail Clerk	26 May '91	720 00	21 Aug. '54	1 June '85
Ellis, Richard Yates	Prob'y 2nd Class Ry. Mail Clerk.	1 July '96	720 00	18 Sept. '57	1 July '86
Reynard, Marmaduke Chas..	3rd Class Ry. Mail Clerk	21 Sept. '91	520 00	18 June '72	2 Sept. '89
Atkinson, Edward O[illegible]	do ..	5 Dec. '91	520 00	5 July '68	11 June '89
Morton, Thomas.....	do ..	2 Apr. '92	520 00	11 June '62	1 Mar. '92
Cliff, Alfred Atherton.....	do ..	1 Feb. '93	520 00	18 Jan. '66	15 Nov. '92
Stewart, Herbert Duncan R..	do ..	29 Nov. '93	520 00	22 Aug. '73	1 May '91
Powell, Ernest Clemow.....	do ..	29 Nov. '93	520 00	12 June '72	1 June '93
Black, Alexander Pineo.....	do ..	29 Nov. '93	520 00	26 Jan. '63	1 June '93
Trew, Archibald Newland...	do ..	22 June '95	480 00	15 May '74	15 Oct. '92

Victoria Post Office.

Shakespeare, Noah.....	Postmaster.....	2 Jan. '88	2,000 00	26 Jan. '39	2 Jan. '88
Cairns, Thomas Alfred	Assistant Postmaster...	20 Aug. '90	1,400 00	18 Aug. '52	6 June '82
Newberry, Cowper William..	2nd Class Clerk.....	1 Oct. '88	1,200 00	21 April '66	20 May '84
Finlaison, Charles William..	do	1 Oct. '88	1,200 00	20 Oct. '66	1 Dec. '82
Chadwick, Thomas.....	do	20 Aug. '90	1,150 00	16 July '63	15 Dec. '80
Butler, Robert James.....	3rd Class Clerk.....	1 Jan. '87	760 00	23 Nov. '67	3 Jan. '84
Smith, James Sterling	do	1 July '87	760 00	2 Aug. '64	25 Mar. '87
Murray, James.....	do	12 Apr. '90	640 00	19 Jan. '71	22 Feb. '90
Godson, Ernest.....	do	16 May '93	520 00	14 Jan. '64	1 Dec. '91
Brown, Edgar.....	do	2 Mar. '95	440 00	11 May '73	23 Apr. '94
Shepheard, Berkeley Fred...	do	9 Aug. '95	400 00	28 Dec. '68	8 Dec. '91
Brown, John.....	Messenger.....	*26 Jan. '91	600 00	29 Dec. '46	28 June '82
McRoberts, John Elliott....	do	1 July '87	600 00	17 Feb. '62	1 Apr. '86

* Porter from 1 July, '87.

POST OFFICE DEPARTMENT—OUTSIDE SERVICE.

British Columbia Division—Concluded.

Victoria Post Office—Concluded.

Name.	Present Rank.	Date.	Present Salary.	Date of Birth.	Date of First Appointment.
			$ cts.		
Malpas, Abiathar	Letter Carrier	16 May '93	450 00	19 June '56	9 Jan. '90
Smith, Francis	do	16 May '93	450 00	10 May '63	1 Nov. '90
Taylor, John George	do	16 May '93	450 00	12 June '50	9 Jan. '93
Shaw, Robert Weatherley	do	28 Apr. '94	420 00	20 Apr. '55	18 May '92
Cave, Albert Edward	do	28 Apr. '94	420 00	17 Aug. '73	9 June '93
Kay, Frederick	do	7 Jan. '95	390 00	14 Jan. '71	8 Nov. '93
Vancouver Post Office.					
Miller, Jonathan	Postmaster	7 Jan. '95	2,000 00	5 Sept. '36	1 Jan. '95
Harrison, Francis Edgar	Asst. Postmaster	7 Jan. '95	1,400 00	1 Feb. '61	1 Sept. '84
Grant, Donald	2nd Class Clerk	7 Jan. '95	950 00	27 Mar. '66	1 Jan. '95
McLeod, John Orlebar	do	18 Oct. '95	900 00	8 Sept. '60	1 Feb. '87
Wintemute, Rachel Annie	3rd Class Clerk	7 Jan. '95	440 00	2 Mar. '71	1 Jan. '95
Parker, Maud Mary Matilda	do	29 June '85	440 00	24 Aug. '73	18 Mar. '95
Cornwall, Samuel Challace	Letter Carrier	7 Jan. '95	390 00	14 July '66	7 Jan. '95
Carr, George Philip	do	31 Mar. '96	360 00	— July '53	1 Feb. '95
Marshall, Edgar Athelstane	do	31 Mar. '96	360 00	29 Aug. '70	17 June '95

DEPARTMENT OF AGRICULTURE—INSIDE SERVICE.

Name.	Present Rank.	Date.	Present Salary.	Date of Birth.	Date of First Appointment.
			$ cts.		
Scarth, William Bain.....	Deputy Minister.....	1 Dec. '96	3,200 00	10 Nov. '37	1 Dec. '95
Pope, Richard.....	Deputy Commissioner of Patents.	1 July '88	2,800 00	19 Oct. '27	7 Apr. '65
Jarvis, Arthur Leonard.....	Chief Clerk. Secretary.	1 Mar. '96	1,800 00	17 June '52	1 Sept. '68
Johnson, George.....	Chief Clerk, Statistician	1 July '89	2,400 00	29 Oct. '37	1 July '87
Brymner, Douglas, LL.D., F.R.S.C.	Chief Clerk, Archivist..	1 July '90	2,100 00	3 July '23	26 June '72
Jackson, Josias Barnwall....	Chief Clerk, Registrar of Copyrights, etc.	14 Oct. '91	2,200 00	31 Oct. '46	12 Sept. '65
Dionne, Joseph Ferréol.....	Chief Clerk.....	25 July '94	1,850 00	8 Mar. '35	8 April '68
Lynch, William Joseph.....	1st Class Clerk & Cashier Patent Branch.	1 July '88	1,800 00	30 Jan. '53	15 Aug. '66
Routhier, David Alfred.....	1st Class Clerk.....	1 July '89	1,750 00	1 Oct. '44	1 June '61
McCabe, Thomas.....	do	14 Oct. '91	1,600 00	22 July '34	4 Aug. '73
Bailey, Horace Henry	do	14 Oct. '91	1,600 00	7 Dec. '47	19 Oct. '84
Saint-Denis, Emery Henri ..	do	18 Oct. '91	1,600 00	18 July '51	9 Feb. '74
D'Auray, Louis.....	do	1 Aug. '95	1,450 00	29 Apr. '49	22 Apr. '72
Lyster, John Henry.....	2nd Class Clerk.....	14 Oct. '91	1,300 00	17 Oct. '55	18 Feb. '80
Gérin, Léon.....	do	14 Dec. '92	1,250 00	17 May '63	14 Dec. '92
Caron, Albert Edouard.....	do	13 Oct. '92	1,200 00	11 Oct. '60	20 Feb. '85
Hanright, William....	do	25 July '94	1,150 00	13 Mar. '49	20 Dec. '81
Bate, Charles Wm. Crockford	do	1 Aug. '94	1,150 00	11 Oct. '63	15 Apr. '82
Ide, William.....	do	1 Feb. '96	1,100 00	.....	.....
Verner, James William David	3rd Class Clerk.....	1 June '84	1,000 00	14 Mar. '45	12 May '81
Copping, John George E....	do	20 May '84	1,000 00	15 July '38	— Feb. '79
Taché, Arthur.....	do	1 July '79	1,000 00	24 Dec. '59	7 Feb. '78
Morison, Malcolm James....	do	1 July '90	1,000 00	7 Mar. '59	— Feb. '81
Tremblay, Wencelas O.....	do	1 July '90	1,000 00	7 Mar. '59	8 July '81
Wilkins, Joseph.....	do	1 July '90	1,000 00	11 Oct. '57	17 May '82
Gravel, Ignace Nap.....	do	1 July '90	1,000 00	27 Apr. '42	14 Feb. '81
Dewhurst, Edward R.....	do	25 July '94	962 50	28 May '38	— Jan. '79
Skead, James.....	do	25 July '94	962 50	22 Jan. '51	9 May '81
Reiffenstein, Julia.....	do	1 July '88	950 00	9 Sept. '48	— July '80
Chittick, Frederick Charles..	3rd Class Clerk & Asst. Accountant.	1 July '88	950 00	5 Apr. '68	4 Dec. '86
Duff, Alexander.....	3rd Class Clerk.....	6 Feb. '93	880 00	6 Nov. '32	— Jan. '81
Desjardins, Alfred Wilfred..	do	28 Nov. '87	800 00	26 July '59	28 Mar. '81

DEPARTMENT OF AGRICULTURE—INSIDE SERVICE.

Name and P. O. Address.	Present Rank.	Date.	Present Salary.	Date of Birth.	Date of First Appointment.
			$ cts.		
Walsh, William John.....	3rd Class C	1 July '88	800 00	2 Sept. '63	21 Dec. '81
Steacy, Charlotte.....	do	1 Feb. '90	800 00	24 May '54	— Jan. '78
Copping, Louis Edouard.....	do	1 Dec. '89	700 00	13 Jan. '66	— April '85
Veilleux, Chs. Jos. Léon....	do	20 Aug. '90	650 00	11 Apr. '67	2 Feb. '85
Lemaitre, G. H.....	do	1 Aug. '94	597 50	19 Nov. '27	23 Jan. '70
Powell, Arthur E.....	do	1 July '93	500 00	9 May '71	3 Oct. '89
Bonneville, Louis Montézuma	do	1 July '93	500 00	12 April '66	10 July '90
Graham, Geraldine.....	do	31 Dec.' 95	400 00	27 Dec. '77	31 Dec. '95
Leyden, M..... ...	do	.....	600 00	8 Jan. '64	2 Feb. '85
Basset, T. B.....	do	12 July '95	550 00	10 Oct. '43	— Feb. '86
Davieau, P.	Messenger.....	10 July '93	360 00	22 May '48	28 May '81
Dostaler, Louis Jos. Henri...	do	5 Oct. '94	330 00	11 June '73	5 Oct. '94
Beaudoin, Jos. Pierre	do	5 Oct. '94	330 00	1 Aug. '76	5 Oct. '94
Durocher, Z.....	do	— Oct. '95	300 00	2 Dec. '73	— Sept. '91

DEPARTMENT OF AGRICULTURE—OUTSIDE SERVICE.

Anderson, Andrew..... Quebec, P.Q.	Interpreter, Grosse Isle.	1 May '55	475 00	26 May '30	1 May '55
Allan, Thos. A., V.S..... London, Ont.	Inspector of Transit Stock.	1 July '92	1,200 00	28 Feb. '50	1 July '92
Babineau, Rev. Joseph Aug.. Tracadie, N.B.	Chaplain, Tracadie Lazaretto.	3 Dec. '80	200 00	29 Apr. '44	— Oct. '71
Baker, Malcolm Clapp, V.S... Montreal, P.Q.	Asst. Veterinary Inspector.	12 May '84	1,000 00	23 Dec. '49	26 May '79
Bedford, Spencer Argyle..... Brandon, Man.	Supt. of Experimental Farm.	18 April '37	1,400 00	1 Feb. '51	18 Apr. '87
Bowler, James, V.S..... Windsor, Ont.	Insp'r of Stock Transit	18 Aug. '91	1,150 00	3 Apr. '41	18 Aug. '91
Blanchard, M. G., V.S..... Victoria, B.C.	Veterinary Inspector...	6 Feb. '86	Paid by Fees	24 Jan. '64	6 Feb. '86
Chapais, Jean Charles..... St. Denis (en bas) P.Q.	Asst. Dairy Commissioner.	1 July '95	1,500 00	6 Mar. '50	1 Apr. '90
Church, Frederick W., M.D. Grosse Isle, P.Q.	Asst. Medical Officer, Grosse Isle.	26 Oct. '94	1,448 00	14 Feb. '57	5 Aug. '90
Conroy, P., M.D..... Charlottetown, P.E.I.	Inspecting Physician...	1 June '90	400 00	—— '54	1 June '90
Coté, Joseph Valere, M.D... Grosse Isle, P.Q.	Asst. Medical Officer, Grosse Isle.	26 Oct. '94	1,448 00	29 Jan. '58	17 April '93
Couture, Jos. Alphonse, V.S., Pointe Lévis, P.Q.	Supt. Cattle Quarantine	21 May '79	800 00	15 Dec. '50	21 May '79
Craig, John..... Ottawa.	Horticulturist at Central Experim't'l Farm	1 July '92	1,400 00	27 Apr. '64	13 Jan. '90
Dancause, George..... Quebec, P.Q.	Seaman and Carpenter, Grosse Isle.	1 July '79	475 00	4 Sept. '41	1 July '79

DEPARTMENT OF AGRICULTURE—OUTSIDE SERVICE.

Name and P.O. Address.	Present Rank.	Date.	Present Salary.	Date of Birth.	Date of First Appointment.
			$ cts.		
Dann, Joseph, V.S. ..... Deloraine, Man.	Veterinary Inspector...	24 June '90	Paid by Fees.	18 June '48	24 June '90
Devlin, William. ..... Halifax, N.S.	Steward, Quarantine Station.	1 July '90	500 00	.....	1 July '90
Devlin, Mary. ..... Halifax, N.S.	Stewardess, Quarantine Station.	13 Aug. '73	150 00	—— '37	13 Aug. '73
Duncan, George H., M D ... Victoria, B.C.	Acting Insp. Physician for Coasting Vessels.	1 May '96	2,500 00	— June '58	4 May '93
Evans, Robert, V.S. ..... Fort Macleod, N.W.T.	Veterinary Inspector...	1 Sept. '89	1,400 00	25 Nov. '44	1 Sept. '84
Fletcher, James, LL.D., F.R.S.C. Ottawa, Ont.	Entomologist and Botanist, Exp. Farm.	1 Jan. '96	1,750 00	28 Mar. '52	1 Aug. '76
Forcier, Joseph. ..... Emerson, Man.	Caretaker.	10 Oct. '84	$1.50 per day	.....	10 Oct. '84
Forrest, Geo. W. ..... Nappan, N.S.	Supt. of Experimental Farm.	21 Apr. '96	1,400 00	— Jan. '40	21 Apr. '96
Frink, James Henry, V.S. ... St. John, N.B.	Veterinary Inspector...	1 Jan. '88	400 00	22 Nov. '58	1 Jan. '88
Gauvreau, Pierre A., M.D... Rimouski, P.Q.	Inspecting Physician ..	— Aug '84	$15 each inspection	15 Oct. '57	— Aug. '84
Golden, Robert F., V.S. .... Windsor, Ont.	Inspector of Stock in Transit.	1 Sept. '91	1,150 00	17 July '63	1 Sept. '91
Henry, M. ..... Charlottetown, P.E.I.	Steward, Quarantine Station.	15 June '92	300 00	.....	15 June '92
Hyde, F. ..... Halifax, N.S.	Caretaker, Cattle Quarantines.	31 May '86	400 00	— June '48	31 May '86
Jakeman, William, V.S. ..... Halifax, N.S.	Veterinary Inspector...	1 Sept. '86	500 00	— July '53	1 Sept. '86
Langlois, Como. ..... Quebec, P.Q.	Captain, SS. "Challenger."	20 Apr. '72	580 00	2 Feb. '49	20 Apr. '72
Lewis, W. Johnstone, M.D.. North Sydney, N.S.	Asst. Quarantine Officer	1 Apr. '96	1,000 00	10 Apr. '62	1 Apr. 96
March, John Edgar, M.D ... St. John, N.B.	Inspecting Physician...	1 July '94	1,400 00	21 June '60	1 July '94
Masson, Edouard. ..... Quebec, P.Q.	Baker and Carter, Grosse Isle.	8 April '74	525 00	22 Sept. '42	8 April '74
Montizambert, Fred., M.D., F.R.C.S. Quebec, P.Q.	Genl. Supt. of Canadian Quarantines.	8 Feb. '94	4,000 00	3 Feb. '43	11 May '66
Macdonald, P. A., M.D. ..... Port Hawkesbury, N.S.	Inspecting Physician...	3 Aug. '86	300 00	17 Mar. '42	—— '80
McDonald, John, M.D. ..... Chatham, N.B.	do ...	14 Aug. '86	300 00	12 Feb. '52	15 April '84
McDougall, Jno. ..... Point Edward, Ont.	Caretaker, Cattle Quarantine.	22 Apr. '87	600 00	—— '30	22 Apr. '87
McEachran, Charles, V.S. ... Montreal, P.Q.	Asst. Veterinary Inspector.	16 Mar. '85	1,000 00	28 May '63	16 Mar. '85
McEachran, Duncan, V.S., F.R.C.V.S., Montreal, P.Q.	Chief Veterinary Inspector.	1 Mar. '96	2,500 00	27 Oct. '41	12 May '84
McFadden, David Hy., V.S. Emerson, Man.	Veterinary Inspector...	10 Sept. '84	600 00	17 Feb. '56	10 Sept. '84
McGowan, Thomas. ..... St. John, N.B.	Steward and Caretaker.	1 Aug. '90	300 00	....	1 Aug. '90
McIsaac, Donald John ..... Sydney, C.B.	Caretaker, Quarantine Hospital.	12 Jan. '85	400 00	4 July '42	12 Jan. '85
McKay, Angus. ..... Indian Head, N.W.T.	Supt. of Experimental Farm.	18 July '87	1,400 00	10 Jan. '40	18 July '87
McLeod, William McK., M.D Sydney, C.B.	Inspecting Physician...	1 Aug. '83	1,000 00	4 July '54	1 Aug. '83
McMillan, John, M.D ..... Pictou, N.S.	do ...	9 Sept. '87	400 00	18 Jan. '34	9 Sept. '87
McMillan, James Lewis, V.S. Charlottetown, P.E.I.	Veterinary Inspector...	25 Jan. '94	150 00	26 Dec. '57	25 Jan. '94

DEPARTMENT OF AGRICULTURE—OUTSIDE SERVICE.

Name and P. O. Address.	Present Rank.	Date.	Present Salary.	Date of Birth.	Date of First Appointment.
			$ cts.		
O'Doherty, Catherine..... St. John, N.B.	Matron, Quarantine Station.	1 Feb. '75	300 00	1 May '37	1 Feb. '75
Poole, Walter..... Victoria, B.C.	Caretaker, Albert Head Quarantine.	6 Dec. '91	400 00	—— '55	6 Dec. '91
Robertson, James Wilson.... Ottawa, Ont.	Agricultural and Dairy Commissioner.	1 Feb. '90	5,000 00	2 Nov. '57	1 Feb. '90
Roy, Rev. Edward..... Halifax, N. S.	Chaplain, Quarantine Station.	1 May '95	100 00	23 Jan. '37	1 May '95
Saunders, William, LL.D, F.R.S.C. Ottawa, Ont.	Director, Experimental Farms	12 Oct. '86	4,000 00	16 June '36	1 May '82
Sharp, T. A..... Agassiz, B.C.	Supt. Experim'tal Farm	1 July '89	1,200 00	.....	.....
Shutt, Frank T., M.A..... Ottawa, Ont.	Chemist, Experimental Farm.	18 July '87	1,400 00	15 Sept. '59	18 July '87
Smith, Andrew, V.S..... Toronto, Ont.	Chief Veterinary Inspector for Ontario.	20 Mar. '82	500 00	—— '36	20 Mar. '82
Slater, Luke, V.S..... St. Thomas, Ont.	Inspector of Stock in Transit.	1 May '80	540 00	12 Jan. '40	1 May '80
Smith, Albert Corbett, M.D. Tracadie, N.B.	Visiting Physician, Tracadie Lazaretto.	3 May '65	1,200 00	7 June '41	3 May '65
Sœurs de la Merci..... Tracadie, N.B.	Nurses, Tracadie Lazaretto.	3 Dec. '80	800 00	.....	.....
Stafford, William, V.S..... Lyn, Ont.	Guardian, Cattle Yard.	1 May '80	180 00	24 May '40	1 May '80
Stapleton, Richard..... Chatham, N.B.	Steward, Quarantine Hospital.	17 May '87	300 00	6 Jan. '25	17 May '87
Sutherland, William..... Pictou, N.S.	Steward, Quarantine Station.	7 Apr. '91	300 00	.....	.....
Turcotte, François Xavier... Quebec, P.Q.	Mate of SS. "Challenger."	20 Apr. '72	475 00	1 May '49	20 Apr. '72
Turcotte, Jean Baptiste..... Quebec, P.Q.	Seaman, SS. "Challenger.	1 July '79	437 50	13 Jan. '52	1 July '79
Underwood, Rev. C..... Halifax, N.S.	Quarantine Chaplain...	— May '90	100 00	.....	— May '90
Walsh, William..... Pointe Lévis, P.Q.	Foreman, Cattle Quarantine.	1 May '77	600 00	21 Sept. '52	13 May '72
Westell, Edward Pringle.... Sarnia, Ont.	Veterinary Inspector...	26 June '80	600 00	.....	26 June '80
Wickwire, William N., M.D Halifax, N.S.	Inspecting Physician...	20 Feb. '72	1,200 00	18 Nov. '39	—— '65
Young, Matthew, V.S..... Manitou, Man.	Veterinary Inspector,..	10 May '89	Paid by fees.	20 Aug. '48	10 May '89

DEPARTMENT OF MARINE AND FISHERIES—INSIDE SERVICE.

Name.	Present Rank.	Date.	Present Salary.	Date of Birth.	Date of First Appointment.
			$ cts.		
Gourdeau, François Frédéric.	Deputy Minister.....	1 May '96	3,200 00	20 Oct. '44	30 July '61
Hardie, John.....	Chief Clerk.....	22 Jan. '72	2,400 00	25 Aug. '33	11 Nov. '67
Anderson, William Patrick..	Chief Engineer and General Superintendent of Lighthouses.	1 July '91	2,600 00	4 Sept. '51	23 Oct. '74
Prince, E. E., B.A.....	Commissioner and General Inspector of Fisheries for Canada.	1 Oct. '92	2,000 00	23 May '58	1 Oct. '92
Dawson, W. Bell.....	Assistant Engineer.....	11 Sept. '94	2,050 00	2 May '54	11 Sept. '94
Magee, William Loftus.....	Chief Clerk.....	19 Sept. '92	1,950 00	18 Sept. '40	11 Feb. '70
Vennin, Robert Norris.....	do	11 Mar. '95	1,800 00	14 Feb. 54	15 July '69
Alexander, William Hewitson	1st Class Clerk.....	20 Aug. '90	1,650 00	5 Mar. '47	11 Nov. '67
McElhinney, Mark Patton..	do	20 Aug. '90	1,650 00	18 Mar. '37	1 Aug. '82
Stanton, Cameron.....	do	19 Sept. '92	1,550 00	12 July '61	1 June '79
Owen, Alfred Wallace.....	do	19 Sept. '92	1,550 00	19 Apr. '43	22 Mar. '81
Webster, James Sutton.....	do	11 Mar. ' 5	1,400 00	14 Dec. '46	1 Sept. '69
Walsh, Matthew Francis....	do	1 July '95	1,400 00	13 July '35	24 June '82
Halkett, James B.....	2nd Class Clerk.....	1 July '88	1,400 00	24 Sept. '45	7 Nov. '73
Kent, Silas Blair.....	do	1 July '87	1,400 00	28 Apr. '55	1 Sept. '75
Belliveau, Aimé Henri.....	do	1 July '89	1,400 00	20 Apr. '54	8 Oct. '78
Stumbles, William W.....	do	20 Aug. '90	1,350 00	20 Mar. '46	8 July '79
Steele, Vivian H.....	do	20 Aug. '90	1,350 00	18 July '47	28 June '79
Halkett, Andrew.....	do	19 Sept. '92	1,250 00	28 Oct. '54	1 July '79
Cunningham, Francis Henry.	do	1 Nov. '92	1,250 00	3 May '64	15 Aug. '83
Murray, John Adam.....	do	11 Mar. 95	1,100 00	20 Oct. '59	13 Feb. '80
Aumond, Telmont.....	3rd Class Clerk.....	1 July '83	1,000 00	15 Sept. '51	11 Feb. '81
McClenaghan, James Edward	do	1 July '83	1,000 00	21 Jan. '62	7 Feb. '83
Campbell, David Colin.....	do	1 July '93	1,000 00	14 Sept. '62	1 July '93
Burnett, Bertram Florenzo...	do	15 Mar. '87	950 00	26 Oct. '62	15 Mar. '87
Guiou, Alonzo Herrett.....	do	4 Apr. '87	850 00	30 Dec. '66	4 Apr. '87
Roy, Régis.....	do	1 Jan. '91	980 00	16 Feb. '64	4 Apr. '84
Watson, James William.....	do	19 Sept. '92	650 00	2June '52	19 Nov. '83
Lalonde, J. M.....	do	2 Apr. '92	650 00	27 Mar. '68	2 Apr. '92
Doyle, Mary Cameron.....	do	12 Sept. '92	900 00	2Jan. '66	12 Sept. '92
Gilbert, Emmanuel Webster.	do	19 Sept. '92	600 00	25 Feb. '66	18 Feb. '84

DEPARTMENT OF MARINE AND FISHERIES—INSIDE SERVICE.

Name and P. O. Address.	Present Rank.	Date.	Present Salary.	Date of Birth.	Date of First Appointment.
			$ cts.		
White, Chas. W.	3rd Class Clerk	29 Nov. '93	500 00	21 Jan. '60	29 Nov. '93
McCharles, John	do	20 Dec. '93	500 00	9 Sept. '64	20 Dec. '93
Skelly, John J.	do	28 May '95	400 00	17 Sept. '75	28 May '95
Beaulieu, Roméo	do	30 Dec. '95	400 00	.....	30 Dec. '95
Morin, Jules	Messenger	7 Oct. '72	500 00	1 Jan. '42	7 Oct. '72
Archambault, R.	do	7 May '75	500 00	21 May '52	7 May '75
Kelly, Daniel	do	30 Dec. '95	330 00	31 Mar. '73	30 Dec. '95
Hydrographic Survey.					
Stewart, Wm. J.	Hydrographic Surveyor.	18 June '94	1,700 00	23 Jan. '63	22 Mar. '84
Fraser, James Frederick	do	11 Sept. '94	675 00	1 Jan. '72	7 Oct. '93
Anderson, Frederick	do	1 July '94	750 00	23 Sept. '69	13 Sept. '92
Fraser, B. H.	Assistant Engineer	16 Aug. '95	1,100 00	.....	2 Sept. '89
O'Hanly, John M.	do	16 Apr. '95	1,100 00	.....	16 Aug. '95

DEPARTMENT OF MARINE AND FISHERIES—OUTSIDE SERVICE.

Quebec Agency.

Gregory, John Uriah, Quebec.	Agent	1 July '85	2,200 00	7 Nov. '36	22 Aug. '64
Blanchet, Louis Alfred, Quebec.	Clerk to Agent	1 July '95	1,250 00	28 May '48	14 May '72
Hamel, Alphonse, Quebec.	do	1 July '95	800 00	5 Sept. '43	4 Nov. '90

Agency at St. John, New Brunswick.

Harding, Frederick J., St. John, N.B.	Agent	2 Mar. '95	1,400 00	1 Aug. '53	1 Nov. '71
Allan, Robert	Janitor	26 May '91	500 00	5 July '43	26 May '91

Agency at Halifax, Nova Scotia.

Parsons, Jonathan, Halifax, N.S.	Agent	1 July '95	1,600 00	10 Jan. '41	1 Aug. '94
Tremain, Arthur D. B.	Clerk to Agent	1 July '95	950 00	18 June '56	1 Aug. '84

Agency at Victoria, British Columbia.

Gaudin, James, Victoria, B.C.	Agent	1 July '94	1,500 00	28 Jan. '40	3 June '89

DEPARTMENT OF MARINE AND FISHERIES—OUTSIDE SERVICE.

Agency at Charlottetown, Prince Edward Island.

Name and P. O. Address.	Present Rank.	Date.	Present Salary.	Date of Birth.	Date of First Appointment.
			$ cts.		
Lord, Artemas..... Charlottetown, P.E.I.	Agent.....	1 Jan. '81	1,400 00	14 May '36	1 Jan. '81
Superintendents of Lighthouses.					
Hutchins, Charles Alfred.... Halifax, N.S.	Superintend. of Lights..	25 July '94	1,600 00	4 Dec. '42	15 Feb. '84
Harty, Patrick..... Ottawa	do ..	1 Jan. '96	1,400 00	25 May '35	1 June '80
O'Farrell, George D'Arcy.... Quebec.	do ..	2 Mar. '95	1,000 00	24 July '62	20 Dec. '77
Kelly, John..... St. John, N.B.	do ..	2 Mar. '95	1,200 00	10 Sept. '48	2 Mar. '95
Meteorological Service.					
Stupart, R. F ..... Toronto.	Superintendent and Director of Magnetic Observatory.	5 Mar. '96	1,700 00	24 Oct. '57	1 July '82
Stewart, William Alleyne... Toronto.	Observer, Magnetic Observatory.	— Apr. '53	540 00	25 Jan. '28	— Apr. '53
Davison, William Fletcher.. Toronto.	do ..	— June '65	540 00	4 May '37	— June '65
Menzies, William..... Toronto	do ..	1 July '87	540 00	15 Oct. '48	— —— '70
Drake, Jeremiah..... St. John, N.B.	Signal Station.....	1 July '90	650 00	10 Mar. '33	24 Mar. '81
Board of Steamboat Inspection.					
Inspectors of Boilers and Machinery.					
Adams, Edward..... Kingston.	Chairman of Board.....	16 May '96	1,700 00	22 Nov. '40	2 May '83
Stevens, Douglas..... Halifax.	Inspector of Gov. Works	1 July '95	1,300 00	12 June '43	24 Feb. '86
Samson, Joseph..... Quebec.	Inspector.....	24 Jan. '67	1,200 00	4 Nov. '33	2 Jan. '67
Dodds, John..... Toronto.	do	26 May '91	1,050 00	12 Mar. '55	26 May '91
Johnston, James..... Toronto.	do	1 Nov. '94	1,150 00	30 Aug. '44	27 Nov. '89
Thomson, John Alex..... Victoria, B.C.	do	18 Dec. '90	1,250 00	13 June '47	18 Dec. '90
Waring, W. L..... Halifax.	do	31 Aug. '91	1,000 00	2 Nov. '41	31 Aug. '91
Laurie, Wm..... Montreal.	do	28 April '94	1,200 00	.....	28 April '94
Arpin, Louis ..... Montreal.	do	25 July '94	1,000 00	10 Oct. '42	25 July '94
Thompson, Thomas P..... Kingston.	do	29 Aug. '94	1,000 00	23 Aug. '47	29 Aug. '94
Phillips, George P..... Rat Portage.	do	16 May '96	1,000 00	2 July '50	16 May '96

DEPARTMENT OF MARINE AND FISHERIES—OUTSIDE SERVICE.

Inspectors of Hulls and Equipments.

Name and P. O. Address.	Present Rank.	Date.	Present Salary.	Date of Birth.	Date of First Appointment.
			$ cts.		
Evans, Wm. Toronto.	Inspector	31 Jan. '95	1,000 00	.....	31 Jan. '95
Brunelle, Pierre. Quebec.	do	1 Mar. '96	1,150 00	29 Jan. '29	5 Apr. '83
McElhinney, Mark Patton. Ottawa	do	Paid as an officer, Inside Service, Dept. Marine.			
Donnelly, Thomas. Kingston.	do	10 Apr. '89	1,000 00	27 Dec. '56	10 Apr. '89
Olive, I. J. St. John, N.B.	do	28 April '94	1,000 00	22 April '41	28 April '94
Hill, S. R. Halifax, N.S.	do	28 April '94	1,000 00	14 Sept. '52	28 April '94
Esdaile, John P. Halifax, N.S.	do	29 June '95	1,000 00	.....	29 June '95

Board of Examiners of Masters and Mates.

Smith, Wm. Henry. Halifax, N.S.	Chairman	30 Oct. '88	1,800 00	21 Apr. '37	30 Oct. '88

Signal Service.

McHugh, Henry J. Quebec.	Inspector	1 Jan. '87	950 00	2 Dec. '44	15 Feb. '83

Lighthouse Service.

Lights above Montreal.

Hackett, Andrew. Amherstburg, Ont	Light Keeper	1 July '91	435 00	4 Oct. '44	13 Jan. '64
Campbell, Thomas. Burlington, Ont.	do	16 June '88	350 00	1 Apr. '32	1 Apr. '75
Lambert, William McGregor. Saugeen, Ont.	do	2 July '88	500 00	29 Sept. '44	1 Oct. '80
Durnan, George. Gibraltar Point, Toronto.	Keeper of Light & Fog Alarm.	1 May '87	625 00	17 Feb. '27	31 May '54
Root, Albert. Rockport, Ont.	Light Keeper	15 Dec. '63	250 00	1 Jan. '37	15 Dec. '63
Laberge, Alfred. East Templeton, P.Q.	do	26 Jan. '66	240, allowance $10.	2 Feb. '36	26 Jan. '66
Shannon, William. Valleyfield, P.Q.	do	27 Sept. '66	425, allowance $10.	—— '44	27 Sept. '66
Shannon, George. Valleyfield, P.Q.	Assistant Light Keeper.	27 Sept. '66	175 00	18 Mar. '51	27 Sept. '66
Roddick, Robert. Port Hope, Ont.	Light Keeper	— Mar. '72	500 00	2 Jan. '40	— Mar. '72
Currie, George. Port Elgin, Ont.	do	1 Apr. '78	650, allowance $100	15 Sept. '44	1 Apr. '78
De Lamorandière, Pierre R. Killarney, Ont.	do	1 Apr. '84	400 00	2 July '44	24 Sept. '80
Meloche, Simon. Lachine, P.Q.	do	1 May '80	*250 00	22 May '32	1 May '80
Hill, Thomas Henry. Lancaster, Ont.	do	1 July '84	325 00	10 Apr. '52	1 July '77
Mackenzie, Donald. Little Current, Ont.	do	21 May '74	350 00	28 Jan. '28	20 May '67

* $8 allowance for fuel.

DEPARTMENT OF MARINE AND FISHERIES—OUTSIDE SERVICE.

Lights above Montreal—Concluded.

Name and P. O. Address.	Present Rank.	Date.	Present Salary.	Date of Birth.	Date of First Appointment.
			$ cts.		
Dickinson, William E., Port Rowan, Ont.	Light Keeper	30 May '79	400, allowance $10.	24 Aug. '38	30 Sept. '79
Cullis, William, Cockburn Island, *via* Collingwood, Ont.	Light Keeper and Fog Alarm Engineer.	1 May '88	740 00	24 Aug. '50	1 Oct. '77
Davieau, Hyacinthe, Michipicoten Isl'd., Algoma	Light Keeper	1 July '81	400 00	15 Aug. '30	1 July '81
Lawson, Adam Alexander, Parry Sound, Ont.	do	11 May '85	450 00	4 May '46	1 Nov. '81
Gloude, Benjamin, Lachine, P.Q.	do	7 Sept. '72	300 00	22 Nov. '51	7 Sept. '72
Burlingham, James, Picton, Ont.	do	4 Nov. '90	650 00	5 Mar. '37	1 May '76
Wallace, John G., Lindoe Island, Lansdowne.	do	1 July '81	250 00	16 May '54	1 July '81
Prinyer, John, Prinyer, Ont.	do	4 Jan. '67	300 00	2 Sept. '19	4 Jan. '67
Dick, Andrew, Silver Islet, Ont	do	10 Aug. '80	400 00	13 Oct. '32	10 Aug. '80
Fortier, David Hugh A., Port Colborne, Ont.	Light Keeper and Fog Alarm Engineer.	1 May '94	550 00	12 July '40	11 Apr. '65
Hunter, David, Port Dalhousie, Ont.	Light Keeper	1 July '83	350 00	4 Aug. '34	29 Oct. '79
Scholfield, Fergus, Port Maitland, Ont.	do	10 Apr. '71	350 00	4 July '44	10 Apr. '71
Sherwood, William Henry, Brighton, Ont.	do	1 Apr. '78	375 00	24 Dec. '35	29 Apr. '74
Hudgins, Louis, South Point, Ont.	do	25 Mar. '79	300 00	15 Jan. '15	25 Mar. '79
Jackson, William, Gananoque, Ont.	do	1 Aug. '80	400, allowance $50.	30 June '30	1 Aug. '80
Kay, William, Kincardine, Ont.	do	27 Jan. '90	375 00	24 Jan. '24	5 Mar. 75
Borron, Edward, Midland, Ont.	do	13 Sept. '75	500 00	9 Jan. '56	13 Sept. '75
Purvis, William, Cockburn Island, Ont.	do	8 Oct. '88	700 00	21 Aug. '35	21 Mar. '77
McKay, Charles Stephen, Battle Island, Red Rock, Ont.	do	27 Aug. '77	500 00	15 Feb. '38	27 Aug. '77
Covert, John, Belleville, Ont.	do	1 June '81	200 00	6 Jan. '25	1 June '81
McIntosh, Daniel, South Bay Point, Ont.	do	1 Oct. '81	200 00	20 Mar. '33	1 Oct. '81
Manson, John, Colchester Reef, Ont	do	9 June '86	600 00	12 Dec. '45	1 May '80

Lights between Montreal and Quebec.

Fiset, Jean Hector, Sorel, P.Q. (St. Cuthbert in winter).	Light Keeper	22 April '75	500 00	4 Nov. '44	22 April '75
Martin, Paul, Jr., St. Valentin, P.Q.	do	1 April '75	150 00	10 July '33	28 April '73
Rodrigue, François Frédéric, Portneuf, P.Q.	do	22 Jan. '58	250 00	26 Dec. '37	22 Jan. '58
Thurber, William, Lotbinière, P.Q.	do	5 Oct. '78	175 00	1 June '35	5 Oct. '78
Giguère, Denis, Lavaltrie, P.Q.	do	1 April '75	300 00	25 April '37	24 April '70
Lafleur, Léon, Lotbinière, P.Q.	do	1 April '87	175 00	7 Aug. '23	15 Mar. '67

DEPARTMENT OF MARINE AND FISHERIES—OUTSIDE SERVICE.

Lights below Quebec.

Name and P.O. Address.	Present Rank.	Date.	Present Salary.	Date of Birth.	Date of First Appointment.
			$ cts.		
Cormier, William..... Amherst Island, Magdalen Islands, P.Q.	Light Keeper.....	26 Apr. '71	300 00 allow. $50	21 June '46	26 April '71
Malouin, Alfred..... West Point, Anticosti, *viâ* Gaspé, P.Q.	do	1 July '84	450 00	1 April '52	1 July '77
Galibois, Jean-Baptiste..... Berthier (*en bas*).	do	23 June '80	320 00	23 Jan. '41	23 June '80
Colton, Michael..... Belle-Isle (by SS. *Napoléon III.*)	do	1 Jan. '83	900 00 allow. $100	9 Oct. '51	1 April '82
Turbide, Télesphore ..... Bird Rocks, Magdalen Islands (by steamer *Napoléon III.*)	do	16 Sept. '81	1,300 00	6 June '48	16 Sept. '81
Richard, Alphonse..... Rivière du Loup, P.Q.	do	7 Oct. '78	400 00	1 Oct. '46	7 Oct. '78
Côté, Louis Treflé ..... Cape Chatte, Gaspé, P.Q.	do	10 Sept. '74	300 00 allow. $25	26 Aug. '37	10 Sept. '74
Landry, Elimine..... Carleton, Baie des Chaleurs, Bonaventure, P.Q.	do	27 Oct. '72	300 00	7 Apr. '24	1 Apr. '72
Painchaud, Joseph..... Crane Island, P.Q.	do	1 Oct. '64	320 00	15 July '44	1 Oct. '64
Cassidy, James..... Amherst Harbour, Magdalen Islands, P.Q.	do	9 Oct. '74	300 00	24 Sept. '36	23 Sept. '73
McWilliams, John J..... Rimouski, P.Q.	do	1 June '76	*200 00	1 Aug. '55	1 June '76
Boulliane, Pierre..... Point Bouleau, Saguenay, P.Q.	do	2 Dec. '74	200 00	12 July '30	1 Sept. '72
Côté, Paul..... Egg Island, Rimouski.	do	3 Nov. '71	500 00	29 Mar. '40	3 Nov. '71
Bertrand, Auguste..... Anse aux Gascons, New Port, Baie des Chaleurs.	do	21 Dec. '77	300 00	25 Dec. '45	21 Dec. '77
Desjardins, Octave..... Matane, Rimouski, P.Q.	do	23 May '79	250, allowance $50.	2 Aug. '30	23 May '79
Simard, Edouard..... St. Paul's Bay, Co. Charlevoix, P.Q.	do	1 July '83	400 00	18 Dec. '44	28 Oct. '70
Desjardins, David..... St. André of Kamouraska.	do	1 Apr. '81	340 00	9 Apr. '26	1 Apr. '81
Babin, Louis Damase, Jr.... St. Jean Port Joli, P.Q.	do	23 Feb. '74	450, allowance $150	16 Aug. '48	23 Feb. '74
Chabot, Edouard..... Point St. Laurent, Island of Orleans, P.Q.	do	1 Aug. '80	300 00	19 Jan. '46	1 Aug. '80
Tremblay, Dorilas..... Murray Bay, P.Q.	do	1 May '76	350 00	8 Aug. '35	18 Feb. '75
Langlois, Charles..... St. John, Is'd of Orleans, Q.	do	1 Apr. '75	300 00	13 July '53	1 May '74
Martin, Jules Gabriel..... Grand Métis, P.Q.	do	23 Dec. '79	300 00	—— '56	23 Dec. '79
Beck, John..... Cape Cove, *viâ* Percé, Bay of Chaleurs.	do	1 Sept. '74	†400 00	23 Apr. '29	1 Sept. '74
Beaulieu, Joseph Hudon dit.. St. Denis, P.Q.	do	29 Oct. '75	250 00	25 Oct. '45	29 Oct. '75

* $250 for assistant. † $20 for blowing the fog-horn.

DEPARTMENT OF MARINE AND FISHERIES—OUTSIDE SERVICE.

Lights below Quebec—Concluded.

Name and P. O. Address.	Present Rank.	Date.	Present Salary.	Date of Birth.	Date of First Appointment.
			$ cts.		
Gauthier, Jean, Martin River, Gaspé, P.Q.	Light Keeper	21 Feb. '76	300 00	7 Jan. '41	21 Feb. '76
Arcand, Flavien, Betsiamits, *viâ* Rimouski.	do	20 Apr. '76	500 00	2 Sept. '30	20 Apr. '76
Tremblay, Hilaire, Bay St. Paul, P.Q.	do	4 June '83	300, allowance $50.	14 Jan. '33	25 Oct. '76
Ascah, James, Fame Point, Gaspé.	do	2 Sept. '80	400 00	17 Mar. '31	2 Sept. '80
Leblanc, Régis, St. Louis de Kamouraska.	do	11 Jan. '78	*2,800 00	21 Apr. '38	11 Jan. '78
Delisle, Trefflé, Trois Pistoles, P.Q.	Keeper, Red Island Lightship.	27 May '80	†2,400 00	24 May '54	27 May '80
Gourdeau, Isaac, St. Roch des Aulnaies, Q.	Keeper, Lower Traverse Lightship.	8 May '66	‡2,300 00	29 Mar. '36	8 May '66
	Lights in Nova Scotia.				
Ellis, William Enslie, Digby, N.S.	Light Keeper	8 Mar. '75	800 00	25 Sept. '37	8 Mar. '75
DeCoste, Christopher, Arichat, N.S.	do	14 June '75	250 00	24 Dec. '44	14 June '75
Ruggles, Henry M., Tiverton, Digby, N.S.	do	1 Jan. '88	425 00	22 Mar. '37	1 Dec. '64
Doane, Isaac, Cape Sable, Shelburne, N.S.	do	21 Nov. '76	800 00	13 Sept. '54	1 July '71
McKenzie, Roderick, Pictou, N.S.	do	1 Aug. '81	300 00	20 Jan. '33	1 Aug. '81
Johnson, Edward, Bear Cove, Halifax.	do	13 Oct. '92	800 00	29 May '30	14 May '72
LeQuesne, John, Cheticamp, N.S.	do	18 May '81	300 00	6 Dec. '48	18 May '81
Creighton Henry H., West Arichat, N.S.	do	6 May '74	200 00	11 Sept. '37	6 May '74
Smith, George Edward, Cross Isl'd, Lunenburg, N.S.	do	7 July '80	800 00	30 May '20	1 July '72
Condon, William, Jr., Ship Harbour, Halifax, N.S.	do	6 May '74	500 00	1 Mar. '55	6 May '74
Duane, William, Arichat, N.S.	do	30 Oct. '71	500 00	15 Sept. '43	30 Oct. '71
Pearl, Albert, St. Margaret's Bay, Tancook, N.S.	do	29 Dec. '73	500 00	29 Nov. '40	29 Dec. '73
Orchard, Lorenzo Dow, Lockeport, N.S.	do	1 Jan. '77	400 00	30 May 50	1 Jan. '77
Firth, Charles Morrison, Liverpool, N.S.	do	1 July '88	400 00	23 Nov. '47	30 June '80
Peters, John Grant, Low Point, near Sydney, N.S.	do	1 Oct. '65	460 00	16 Jan. '32	1 Oct. '65
Ernst, John Andrew, Lunenburg, N.S.	do	29 Oct. '64	300 00	19 Feb. '04	29 Oct. '64
Burke, James, Main-à-Dieu, Cape Breton.	do	2 May '71	300 00	4 Sept. '22	2 May '71
McKinnon, James, Cape Negro, Barrington, Shelburne, N.S.	do	1 July '85	300 00	10 May '29	20 June '72
McKay, Robie, Harbour aux Bouches, Antigonish, N.S.	do	4 Feb. '82	350 00	12 Aug. '45	4 Feb. '82

Allowances:—* $2,300 for crew and engineer of fog-whistle. † Provides engineer and necessary crew. ‡ Pays crew and engineer for whistle.

DEPARTMENT OF MARINE AND FISHERIES—OUTSIDE SERVICE.

LIGHTS IN NOVA SCOTIA—Continued.

Name and P. O. Address.	Present Rank.	Date.	Present Salary.	Date of Birth.	Date of First Appointment.
			$ cts.		
Bonner, George..... Little Bras d'Or, Cape Breton, N.S.	Light Keeper.....	4 Nov. '90	200 00	31 Oct. '38	18 Apr. '74
McDonald, John Allan..... Port Hood, N.S.	do	10 May '80	280 00	7 June '45	10 May '80
McDonald, James ..... Port Hawkesbury, N.S.	do	8 Oct. '88	300 00	17 Mar. '22	15 Mar. '70
Dunn, James M..... Port Williams, Annapolis.	do	26 Oct. '59	260 00	8 Feb. '41	26 Oct. '59
Beaton, Angus .. .. Pugwash, Cumberland.	do	1 Nov. '78	300 00	12 Aug. '24	1 Nov. '78
Gilkie, Alfred..... Ketch Harbour, Halifax.	do	1 Oct. '92	*800 00	16 Aug. '50	8 Jan. '77
Mundell, Joseph..... Sand Point, Guysboro'.	do	18 Oct. '69	400 00	23 Feb. '44	18 Oct. '69
De Mings, Francis..... McNutt Island, Shelburne, N.S	do	10 May '80	†400 00	12 May '54	10 May '80
Goudock, Edward..... Shelburne, N.S.	do	1 July '89	280 00	13 Oct. '28	7 July '73
Amerault, Basil..... Weymouth, Digby, N.S.	do	17 Apr. '71	200 00	25 Dec. '18	17 Apr. '71
Nunn, George..... Sydney, Cape Breton, N.S.	do	1 Oct. '88	300 00	2 Feb. '37	20 June '72
Dillon, James P..... Whitehead, Guysboro'.	do	1 May '67	‡400 00	1 Jan. '39	1 May '67
Doane, John Hiram..... Yarmouth, N.S.	do	1 July '74	800 00	23 Dec. '44	1 July '74
Doane, Joshua..... Yarmouth, N.S.	do	23 Feb. '74	§ 350 00	30 Jan. '31	23 Feb. '74
Latimer, Charles..... Descousse, N.S.	do	1 Dec. '74	300 00	14 Jan. '30	1 Dec. '74
Hamilton, Heman H..... Lower Argyle, Yarmouth.	do	15 Oct. '75	350 00	25 July '34	15 Oct. '75
Quinn, James..... Lingan, Cape Breton, N.S.	do	1 Apr. '75	200 00	—— '24	13 Apr. '74
Saulnier, John Hilaire..... Clare, Digby, N.S.	do	8 Aug. '78	200 00	20 June '49	8 Aug. '78
Wrayton, William Walsh... Barrington, N.S.	do	13 Jan. '80	350 00	22 Mar. '57	13 Jan. '80
Crowell, Corning..... Barrington, N.S.	Light Keeper and Engineer Fog Whistle.	1 May '80	‖800 00	27 Mar. '46	1 May '80
Samson, Cyrille..... River Bourgeoise, N.S.	Light Keeper.....	1 Dec. '74	350 00	15 Sept. '31	1 Dec. '74
Christian, Patrick, Sr..... Upper Prospect, Halifax, N.S.	do	27 Sept. '75	500 00	28 July '31	27 Sept. '75
Gerrior, Dennis..... Torbay, Guysboro', N.S.	do	17 June '78	300 00	25 Mar. '54	17 June '78
Palmer, Howard Walter..... River Lahave, Lunenburg, N.S.	do	22 May '78	200 00	11 Sept. '59	22 May '78
Winton, Robert Bruce..... Gaberouse, Cape Breton, N.S.	do	1 May '78	450 00	2 Mar. '30	28 Apr. '77
Bollong, James..... Pope Harbour, Halifax, N.S.	do	6 Aug. '77	300 00	12 Apr. '39	6 Aug. '77

* Pays superannuation tax on $400. † Allowance $400. ‡ Allowance $110. § $30 per annum, allowance for fog-whistle. ‖ Has allowance of $120 and pays superannuation tax on $500.

DEPARTMENT OF MARINE AND FISHERIES—OUTSIDE SERVICE.

Lights in Nova Scotia—Concluded.

Name and P. O. Address.	Present Rank.	Date.	Present Salary.	Date of Birth.	Date of First Appointment.
			$ cts.		
Perry, John, Sheet Harbour, Halifax, N.S.	Light Keeper	17 Dec. '78	500 00	20 May '37	17 Dec. '78
Baker, Thomas, Pease's Island, Yarmouth, N.S.	do	1 Oct. '83	[illegible]0 00	26 Jan. '38	19 May '79
Monroe, William Leander, Three Top Island, Guysboro', N.S.	do	1 Jan. '80	300 00	21 Oct. '52	28 Oct. '79
McLeod, Angus, St. Esprit, N.S.	do	27 Oct. '80	400 00	15 Mar. '37	27 Oct. '80

Lights in New Brunswick.

Sutherland, George A., Bathurst, Gloucester Co., N.B.	Light Keeper	5 June '85	200 00	23 Mar. '39	20 Mar. '82
Bent, Arthur Wellesley, Botsford, Westmoreland Co. N.B.	do	1 July '78	300 00	20 Dec. '44	15 Sept '75
Leblanc, Charles Placide, Shediac, N.B.	do	4 May '72	250 00	17 Oct. '41	4 May '72
Williston, William W., Lower Baie du Vin, Northumberland, N.B.	do	31 May '73	300 00	29 Dec. '43	31 May '73
Kent, Oliver Arthur, Seal Cove, Grand Manan.	do	20 Jan. '80	*700 00	3 Apr. '37	20 June '80
Reinsburrow, Robert, Lower Baie du Vin, Northumberland, N.B.	do	12 Oct. '72	200 00	10 May '15	12 Oct. '72
McEwen, David, Chatham, Miramichi, N.B.	do	22 July '75	300 00	3 July '44	22 July '75
Rivers, Robert, Point Miscou, Gloucester Co., N.B.	do	24 April '77	†800 00	13 July '49	24 April '77
Wilson, James, St. John, N.B.	do	5 Dec. '57	‡800 00	16 May '32	5 Dec. '57
Gallant, William Abel, Dipper Harbour, St. John Co., N.B.	do	1 April '71	450 00	28 Nov. '44	1 April '71
Morrison, Duncan, Lower Newcastle, Miramichi, N.B.	do	25 Feb. '80	300 00	29 Dec. '28	25 Feb. '80
Robertson, Mier	do	7 April '77	250 00	29 July '42	29 Dec. '73
Dumaresq, François-Xavier, Shippegan, Gloucester Co., N.B.	do	30 April '84	280 00	12 Dec. '40	7 Nov. '72
Munro, Ezra, Southern Wolves, Charlotte Co., N.B.	do	15 Jan. '76	500 00	12 Mar. '34	15 Jan. '76
Archer, William, Tracadie, Gloucester Co., N.B.	do	1 July '86	275 00	22 Dec. '46	7 Nov. '72
Dutch, John, New Mills Station, Restigouche Co., N.B.	do	7 May '75	200 00	10 Jan. '35	7 May '75
Forbes, Joseph, Tracadie, Gloucester Co., N.B.	do	19 Mar. '77	150 00	15 Feb. '20	19 Mar. '77

* Includes all allowances. Superannuation tax on $400. † Pays for engineer's services. ‡Allowance $100.

DEPARTMENT OF MARINE AND FISHERIES.—OUTSIDE SERVICE.

Lights in New Brunswick—Concluded.

Name and P. O. Address.	Present Rank.	Date.	Present Salary.	Date of Birth.	Date of First Appointment.
			$ cts.		
Ross, Elijah, Carleton, St. John, N.B.	Light Keeper	27 Jul. '95	400 00	17 Aug. '45	5 Mar. '78
Hamm, Charles Philip, Pisarinco, St. John Co.	do	14 Jan. '79	300 00	20 Feb. '32	14 Jan. '79
Helms, George, Letéte, Charlotte Co.	do	3 May '82	*400 00	4 Feb. '33	3 May '82
McLaughlin, Walter B., Seal Cove, Grand Manan.	do	29 Oct. '79	500 00	24 Jan. '29	1 Apr. '53
Seely, Neil, Campobello, Charlotte Co., N.B.	do	3 Mar. '82	800 00	12 May '46	3 Mar. '79
Hachey, Octave, Caraquet, Gloucester Co., N.B.	do	12 May '91	180 00	— '34	12 July '81

Lights in Prince Edward Island.

McLaine, Archibald, Charlottetown, P.E.I.	Light Keeper	26 July '73	300 00	5 Aug. '23	3 Apr. '67
Beaton, Alexander Renforth, East Point, P.E.I.	do	11 May '85	†600 00	1 Nov. '22	10 July '67
McDonald, William, Gaspereaux, P.E.I.	do	30 Oct. '80	300 00	6 Jan. '27	20 Nov. '53
McLeod, Michael, Point Prim, P.E.I.	do	26 July '75	300 00	27 Mar. '24	3 June '73
Ranaghan, Peter, Bedeque, P.E.I.	do	26 July '75	250 00	16 Apr. '46	21 Apr. '73
McDonald, William, West Point, P.E.I.	do	1 Dec. '75	300 00	29 Aug. '46	1 Dec. '75
McMillan, James, Wood Island, P.E.I.	do	7 Oct. '80	250 00	9 May '29	7 Sept. '76
Walsh, James, Bedeque Bay, P.E.I.	do	1 May '86	350 00	20 Feb. '30	15 Nov. '81
McDonald, Angus, Souris, P.E.I.	do	1 July '92	300 00	10 May '31	13 Nov. '80
Hewson, William, St. Peter Island, P.E.I.	do	18 Aug. '81	200 00	8 Sept. '34	18 Aug. '81

Lights in British Columbia.

Erwin, Walter, Moodyville, Burrard Inlet.	Light Keeper & Keeper of Fog Alarm.	12 Jan. '89	‡1,000 00	14 Aug. '52	5 Oct. '80
Gray, Robert, Entrance Islands, Nanaimo Harbour, B.C.	do	25 July '94	§900 00	12 Oct. '35	5 Nov. '76

Fish Breeding.

Parker, William, Sandwich, Ont.	In charge of Sandwich, Ont., Fish Hatchery.	1 July '82	900 00	15 Aug. '42	1 July '82
Walker, John	In charge of Ottawa Hetchery.	5 Dec. '91	700 00	25 Dec. '43	— Oct. '81
Catellier, Louis Napoléon, Tadoussac, P.Q.	In charge of Tadoussac, Que., Fish Hatchery.	1 July '90	650 00	.....	1 July '86
Sheasgreen, Wm, Gaspé Basin, P.Q.	In charge of Gaspé, Que Fish Hatchery.	4 Sept. '94	600 00	.....	4 Sept. '94

* Allowance, $180. † Pays superannuation tax on $250. ‡ Pays for an assistant. § Provides a qualified engineer.

DEPARTMENT OF MARINE AND FISHERIES—OUTSIDE SERVICE.

Fish Breeding—Concluded.

Name and P. O. Address.	Present Rank.	Date.	Present Salary.	Date of Birth.	Date of First Appointment.
			$ cts.		
Mowat, Alexander..... Campbellton, N.B.	In charge of Ristigouche Fish Hatchery.	1 Sept. '82	700 00	22 Sept. '56	1 Feb. '82
..... Magog, P.Q.	In charge of Magog, Que., Fish Hatchery.	.....	600 00	.....	.....
..... Newcastle, Ont.	In charge of Newcastle, Ont., Fish Hatchery.	.....	1,000 00	.....	.....
Ogden, Alfred..... Pictou, N.S.	In charge of Bedford Basin Hatchery and Bayview Lobster Hatchery, Pictou, N.S.	1 July '91	900 00	.....	1 July '91
Shensgreen, Isaac..... South Esk, N.B.	In charge of Miramichi, N.B., Fish Hatchery	1 Jan. '74	500 00	20 Dec. '35	1 Jan. '74
.....	In charge of St. John River (N.B.) Fish Hatchery.	.....	600 00	.....	.....

Fisheries Protection Service.

Spain, Osprey George Valentine, R.N.	Commander of Fisheries Protection Service.	12 Feb. '94	1,700 00	2 May '63	16 Mar. '92

Inspectors of Fisheries.

McNab, John..... New Westminster, B.C.	Inspector of Fisheries for British Columbia.	9 Oct. '91	1,500 00	.....	1 May '91
.....	Inspector of Fisheries for Prince Edward Island.	.....	800 00	.....	.....
Bertram, Alexander Charles. Sydney, C.B., N.S.	Inspector of Fisheries for District No. 1, comprising Cape Breton Island.	9 Oct. '91	900 00	—— '50	22 April '84
Pratt, John Henry..... St. Andrews, N.B	Inspector of Fisheries, District No 1, for the County of Charlotte, including the Islands of Campo Bello and Grand Manan and the fisheries of Passamaquoddy Bay; also captain of Fisheries Protection Steamer *Dream*.	16 Sept. '89	900 00	.....	16 Sept. '89
Hockin, Robert..... Pictou, N.S.	Inspector of Fisheries, District No. 2, for the Counties of Cumberland, Colchester, Pictou, Antigonish, Guysborough, Halifax and Hants, N.S.	9 Oct. '91	900 00	.....	1 Aug. '89
Chapman, Robert A..... Moncton, N.B.	Inspector of Fisheries, District No. 2, for the Counties of Restigouche, Gloucester, Northumberland, Kent and Westmoreland.	9 Oct. '91	900 00	.....	16 Sept. '89

DEPARTMENT OF MARINE AND FISHERIES—OUTSIDE SERVICE.

INSPECTORS OF FISHERIES—Concluded.

Name and P. O. Address.	Present Rank.	Date.	Present Salary.	Date of Birth.	Date of First Appointment.
			$ cts.		
Ford, L. S.	Inspector of Fisheries, District No. 3, for Lunenburg, Queen's, Shelburne, Yarmouth, Digby, Annapolis and King's, N.S.	1 Apr. '95	700 00	.....	1 Apr. '95
Miles H. S.	Inspector of Fisheries, District No. 3, for the Counties of Albert, St. John, King, Queen, Sunbury, York, Carleton and Victoria.	1 Oct. '92	600 00	.....	1 Oct. '92
Tupper R. L	Inspector of Fisheries for Manitoba.	21 Sept. '93	900 00	.....	21 Sept. '93
Davidson, G. S. Qu'Appelle, N.W.T.	Inspector of Fisheries, N. W. Territories.	16 May '96	700 00	.....	16 May '96
Wakeham, William Gaspé Basin, P.Q.	Commander of Fisheries Protection Str. *La Canadienne*, Lower Gulf St. Lawrence.	2 June '79	1,600 00	30 Nov. '45	2 June '79

DEPARTMENT OF PUBLIC WORKS—INSIDE SERVICE.

Name.	Present Rank.	Date.	Present Salary.	Date of Birth.	Date of First Appointment.
			$ cts.		
Gobeil, Antoine	Deputy Minister	1 Jan. '91	3,200 00	22 Sept. '53	17 May '72
Roy, Elzébert François Edouard.	Secretary Chief Clerk	1 Jan. '91	2,050 00	13 Oct. '60	1 Feb. '82
Dionne, Octave	Accountant and Chief Clerk.	10 Dec. '79	2,400 00	8 Mar. '35	27 Apr. '64
Coste, Louis, C.E.	Chief Engineer.	26 June '92	3,400 00	31 July '57	1 Oct. '83
*Fuller, Thomas, R.C.A.	Chief Architect	31 Oct. '81	3,200 00	8 Mar. '23	— Oct. '59
Steckel, Louis Jos. René, C.E.	Chief Clerk, Engineering Branch.	1 July '80	2,400 00	6 Sept. '44	17 Dec. '60
Lightfoot, Francis Cuthbert.	1st Class Clerk	1 Oct. '85	1,800 00	3 Apr. '47	1 July '74
Taché, Joseph Charles	do ..	21 July '91	1,600 00	25 Mar. '50	— Jan. '72
Smith, Edward Thomas	do Collector Slide and Boom dues.	5 Jan. '92	1,700 00	26 Nov. '46	23 June '64
Kingston, Alfred George	1st Class Clerk	1 July '93	1,500 00	28 Nov. '53	24 June '72
Belleau, Antoine Emmanuel.	do ..	7 Jan. '96	1,400 00	8 July '54	10 Mar. '84
Vincent, Joseph	2nd Class Clerk	1 Jan. '86	1,400 00	17 Mar. '50	17 Mar. '66
O'Brien, Stephen Edward	do ..	1 Sept. '87	1,400 00	1 Sept. '64	10 Feb. '80
Fortier, Théophile	do ..	20 Sept. '87	1,400 00	26 May '45	27 July '71
Coté, Isidore	do ..	1 Jan. '88	1,400 00	10 May '42	22 Aug. '79
Blais, Jos. Calixte	do ..	21 July '91	1,300 00	14 Oct. '54	25 Jan. '85
Thériault, Jos. Aimérild	do ..	30 Jan. '92	1,300 00	1 Mar. '47	1 July '73
Desrochers, Rodolphe Charles	2nd Class Clerk Asst. Sec'y	26 July '92 8 Jan. '96	1,250 00 600 00	20 Jan. '68	13 Feb. '79
Robillard, Rodrigue Joseph	2nd Class Clerk	1 July '93	1,200 00	3 June '65	26 Jan. '86
Rouleau, Alfred	do ..	1 July '93	1,200 00	2 Apr. '55	19 July '80
Dionne, Ernest	do ..	7 Mar. '94	1,150 00	10 Oct. '54	29 June '81
McLaughlin, Thomas Joseph.	do ..	1 Aug. '94	1,150 00	3 Dec. '53	13 Oct. '79
Verreault, Jules Edouard	3rd Class Clerk	13 Oct. '79	1,000 00	21 Aug. '49	13 Oct. '79
Slater, James	do ...	5 Jan. '92	1,000 00	30 Apr. '47	21 Apr. '77
Hennessey, George Francis.	do ..	1 July '84	1,000 00	26 Dec. '64	4 June '83
Smith, Edmond John	do ..	18 May '85	1,000 00	7 Apr. '62	4 June '83
Guppy, Henry John	do ..	1 Aug. '94	1,000 00	19 May '52	— Nov. '78
Hyndman, Isabella Forsyth.	do ..	1 July '93	830 00	16 Sept. '48	23 Jan. '76
Durocher, Olivier	do ..	1 July '93	500 00	16 Mar. '66	30 Mar. '87
Marion, Joseph Ernest	do ..	18 June '94	450 00	4 Mar. '66	18 June '94

* Architect of Government Buildings from October, '59 to 1st July, '67.

DEPARTMENT OF PUBLIC WORKS—INSIDE SERVICE.

Name.	Present Rank.	Date.	Present Salary.	Date of Birth.	Date of First Appointment.
			$ cts.		
Belliveau, Maxime.....	3rd Class Clerk.....	31 Dec. '95	500 00	13 Apr. '69	20 Dec. '87
Costigan, John Thomas.....	do ..	31 Dec. '9	400 00	21 Aug. '75	25 Nov. '92
DesRivières, Edouard McGill.	Messenger.....	13 Dec. '86	500 00	3 Jan. '64	13 Dec. '86
Lepage, Victor.....	do	6 Dec. '88	500 00	14 May '65	29 Feb. '86
Champagne, Isidore.....	do	20 Jan. '94	360 00	14 Nov. '68	16 Jan. '90

DEPARTMENT OF RAILWAYS AND CANALS—INSIDE SERVICE.

Name.	Present Rank.	Date.	Present Salary.	Date of Birth.	Date of First Appointment.
			$ cts.		
Schreiber, Collingwood, C.E., C.M.G.	Dep'y Minister and Chief Engineer of Railways & Canals.	1 Dec. '92	6,000 00	14 Dec. '31	1 May '64
Balderson, John H., M.A...	Secretary, Chief Clerk..	19 Dec. '92	2,300 00	11 Jan. '59	1 July '82
Jones, Louis Kossuth.....	Chief Clerk, Office of Chief Engineer, Railways and Canals.	1 July '93	2,000 00	9 June '50	— Nov. '70
Maynard, Martin Wilkins...	Chief Clerk, Recording Staff.	1 July '93	1,950 00	22 Feb. '49	— May '69
Shannon, Samuel Leonard...	Accountant, 1st Class Clerk.	18 Oct. '89	1,800 00	18 Jan. '62	12 Feb. '80
Dixon, Frederick Augustus..	1st Class Clerk.....	1 Jan. '81	1,800 00	7 May '43	15 Apr. '73
Stewart, Neil.....	do	1 July '87	1,800 00	23 Mar. '41	1 Sept. '64
Filteau, Louis Honoré.....	do	1 July '88	1,800 00	27 June '44	8 Mar. '70
Currier, Jas. Everett Wilson.	do	1 Aug. '94	1,450 00	26 July '49	1 Nov. '78
Chubbuck, Charles Edward Dixon.	do	1 Jan. '96	1,400 00	13 July '48	11 Feb. '73
Pugsley, John William.....	do	1 April '96	1,400 00	12 Mar. '61	25 Feb. '80
Almon, Andrew Uniacke....	2nd Class Clerk.....	1 Mar. '83	1,400 00	25 July '52	1 Nov. '78
Devlin, Richard.....	do	1 July '84	1,400 00	25 May '44	— June '73
Hill, William Bruce Almon.	do	14 Oct. '91	1,300 00	22 Dec. '59	29 June '81
Ross, Henry Le Breton.....	do	14 Oct. '91	1,300 00	23 Mar. '63	1 Dec. '79
Ross, Charles William.....	do	26 July '92	1,250 00	25 Aug. '56	31 Aug. '88
Doull, Walter Scott, B.A., LL.B.	do	28 May '95	1,150 00	6 Sept. '53	28 May '95
Fortier, Lucien Napoléon....	do	1 Jan. '96	1,100 00	6 Apr. '49	1 Oct. '69
Dion, Louis Didier.....	3rd Class Clerk.....	9 July '73	1,000 00	26 May '43	1 July '65
Cameron, Alexander Walker.	do	29 June '82	1,000 00	25 May '52	13 Feb. '79
Little, William Caruthers...	do	23 Mar. '81	1,000 00	12 Dec. '61	23 Mar. '81
Beard, Frank.....	do	1 July '90	1,000 00	26 Sept. '68	6 Aug. '89
Bell, Graham Airdie.....	do	6 July '93	550 00	13 Aug. '75	6 July '93
Gleason, Joseph Henry John.	do	1 Aug. '94	450 00	20 Jan. '73	1 May '88
Loftus, Sydney Rupert.....	do	25 Sept. '95	450 00	22 Oct. '72	— Oct. '87
Ryan, William Loughman...	do	25 Sept. '95	450 00	27 Apr. '67	1 June '95
Wright, James Percy.....	do	25 Sept. '95	400 00	5 Mar. '67	— July '88
Deslauriers, Isidore.....	Messenger.....	1 July '82	500 00	24 Mar. '64	1 June '79
Ide, Thomas.....	do	2 Dec. 95	300 00	4 May '79	9 Sept. '95

DEPARTMENT OF RAILWAYS AND CANALS—OUTSIDE SERVICE.

Canadian Government Railways.

Name and P. O. Address.	Present Rank.	Date.	Present Salary.	Date of Birth.	Date of First Appointment.
			$ cts.		
Pottinger, David..... Moncton, N.B.	General Manager, Government Railways.	1 Dec. '92	6,000 00	7 Oct. '43	— July '63
Intercolonial Division.					
Archibald, Peter Souther.... Moncton, N.B.	Chief Engineer.....	— April '79	3,500 00	— Mar. '48	— Sept. '67
Brown, Francis Robert Fontaine. Moncton, N.B.	Mech'l Superintendent.	22 Oct. '92	3,200 00	29 Sept. '45	22 Oct. '92
Williams, Thomas..... Moncton, N.B.	Chief Accountant and Treasurer.	— July '82	2,400 00	— June '46	— Aug. '73
Wallace, Joseph James..... Moncton, N.B.	General Freight Agent..	1 Nov. '92	2,100 00	20 Apr. '47	— May '65
Lyons, John M..... Moncton, N.B.	General Passenger Agent	1 Nov. '92	2,100 00	1 July '50	.....
Cooke, Thomas Vincent..... Moncton, N.B.	General Storekeeper....	— Nov. '80	1,900 00	— Aug. '48	— Jan. '65
Bruce, Joseph Robert..... Moncton, N.B	Traffic Auditor.....	— May '83	1,500 00	— Sept. '48	— Feb. '73
Trites, Edward Trueman.... Moncton, N.B.	Paymaster.....	— Oct. '73	1,400 00	— April '44	— Oct. '63
Prince Edward Island Division.					
Huggan, William Thomas... Charlottetown, P.E.I.	Accountant and Auditor.	1 July '82	1,500 00	24 May '51	14 Jan. '70

DEPARTMENT OF RAILWAYS AND CANALS—OUTSIDE SERVICE.

Lachine Canal.

Name and P. O. Address.	Present Rank.	Date.	Present Salary.	Date of Birth.	Date of First Appointment.
			$ cts.		
Steam Dredge No. 1.					
Cockburn, Alexander..... Valleyfield, P.Q.	Captain.....	1 Aug. '56	*$2.50 per day.	22 June '22	1 Aug. '56
Superintending Engineer's Office.					
Lesage, Louis Alphonse..... Montreal.	Secretary & Accountant	1 Jan. '80	1,800 00	18 Apr. '49	17 July '71
Lachine Canal.					
Corbeille, François..... Montreal.	Wharfinger.....	1 Aug. '84	700 00	5 Apr. '50	1 July '79
Simard, Léon..... Montreal.	Asst. Wharfinger.....	31 Aug. '91	600 00 per mo.	1 Feb. '45	1 June '7[illegible]
Neagle, John ..... Lachine, P.Q.	Boom Master.....	1 June '56	‡45 00 "	— May '24	— May '48
Fitzpatrick, Patrick..... Montreal.	Lock Master No. 1....	1 May '81	‡38 00 "	16 Jan. '32	1 Nov. '54
Conway, John..... Montreal.	do No. 2. ..	1 May '75	‡38 00 "	20 Dec. '35	1 May '75
Enright, James ..... Lachine, P.Q.	do No. 5....	1 Apr. '82	‡38 00 "	25 Nov. '43	21 June '63
Gauthier, Pierre..... Lachine, P.Q.	Bridge Keeper No. 6...	1 Mar. '77	‡38 00 "	29 June '42	1 Mar. '77
Enright, Michael..... Montreal.	Special Constable.....	25 Sept. '86	§38 00 "	— Nov. '45	— May '63

* 50 cents per night as watchman. Employed during season of navigation.

‡ $34 per annum, house rent allowance. § $72 per annum, house rent allowance.

DEPARTMENT OF RAILWAYS AND CANALS—OUTSIDE SERVICE.

Beauharnois Canal.

Name and P. O. Address.	Present Rank.	Date.	Present Salary.	Date of Birth.	Date of First Appointment.
			$ cts.		
Roy, Jean-Baptiste..... Melocheville, P.Q.	Lock Master No. 6....	1 May '81	‡38 00 "	26 Aug. '37	1 May '81
Lefort, Pierre..... Melocheville P.Q	do No. 7....	1 June '72	‡38 00 "	17 Aug. '50	1 June '72
Bertrand, Louis..... St. Timothy, P.Q.	do No. 12....	14 Feb. '80	‡38 00 "	5 Sept. '50	14 Feb. '80
De Grosseillier, Pierre..... St. Timothy, P.Q.	Bridge Keeper.....	28 June '76	‖38 00 "	20 Dec. '33	28 June '76
Lafleur, Olivier..... St. Timothy, P.Q.	Ferry Keeper No. 1....	1 Sept. '65	§38 00 "	15 Apr. '37	1 Aug. '65
Chatigny, Pierre..... Melocheville, P.Q.	Lockman No. 6.....	27 Oct. '79	§38 00 "	15 June '52	27 Oct. '79
Secours, Luc..... Melocheville, P.Q.	do No. 6.....	5 July '72	§38 00 "	30 Sept. '37	5 July '72
Auger, Israël..... Melocheville. P.Q.	do No. 8.....	24 Aug. '69	§38 00 "	15 Mar. '40	24 Aug. '69
Bonnin, Isidore..... Melocheville, P.Q	do No. 8.....	5 Feb. '80	§38 00 "	16 Aug. '49	5 Feb. '80
Leduc, Clodomir..... Melocheville, P.Q.	do No. 9.....	5 Feb. '80	§38 00 "	10 Nov. '46	5 Feb. '80
Grenier, Adolphe..... Melocheville, P.Q.	do No. 11.....	7 Aug. '76	§38 00 "	21 July '41	7 Aug. '76
*Pitre, Léon..... Valleyfield, P.Q.	do No. 14.....	25 Apr. '80	§38 00 "	5 May '49	25 Apr. '80

‡ Value of house rent $40 per annum.
‖ do $30 do
§ do $25 do
* Died July 15, 1896.

DEPARTMENT OF RAILWAYS AND CANALS—OUTSIDE SERVICE.

Chambly Canal.

Name and P. O. Address.	Present Rank.	Date.	Present Salary.	Date of Birth.	Date of First Appointment.
			$ cts.		
Benoit, Pierre Basile..... Chambly Basin, P.Q.	Superintendent.....	13 July '86	*1,800 00 per mo.	8 Oct. '37	13 July '86
Labossière, Israël..... Chambly Canton, P.Q.	Lockman No. 3.....	1 Jan. '81	‡38 00 "	15 Feb. '39	1 Jan. '81
Hender, André..... Chambly Canton, P.Q.	do No. 4.....	1 May '54	‡38 00 "	18 Feb. '25	— July '46
Papineau, Louis..... St. Luc, P.Q.	Bridge Keeper No. 4...	15 May '79	†38 00 "	15 Nov. '51	15 May '79
Mailhot, Edmond..... Chambly Basin, P.Q.	do No. 8...	20 June '74	†38 00 "	15 June '45	20 June '74
	St. Ours Lock.				
Coderre, Alfred..... St. Ours, P.Q.	Superintendent.....	1 Sept. '88	per diem. ‖ 2 00 "	1 Jan. '42	1 Sept. '88

* $1,800 salary includes $300 for house rent allowance.
‡ Value of house rent $50 per annum.
† Value of house rent $30 per annum.
‖ Value of house rent and land $150 per annum.

DEPARTMENT OF RAILWAYS AND CANALS—OUTSIDE SERVICE.

Welland Canal.

Name and P. O. Address.	Present Rank.	Date.	Present Salary.	Date of Birth.	Date of First Appointment.
			$ cts.		
Ellis, William, C.E. St. Catharines, Ont.	Superintendent	1 Jan. '80	2,900 00	31 Aug. '26	1 Jan. '80
Demare, Jacob Griffith Port Dalhousie, Ont.	Overseer, Div. 1	1 May '82	*1,200 00	8 Aug. '48	22 Mar. '71
Woodall, Jonathan May. Port Dalhousie, Ont.	Lock Master & Bridge	1 May '82	per month †42 00 "	30 Sept. '50	1 July '71
Howe, George Port Dalhousie, Ont.	Asst. do	24 Mar. '75	45 00 "	4 Nov. '57	24 Mar. '75
Paxton, John Port Dalhousie, Ont.	do do	24 Mar. '75	45 00 "	14 Mar. '37	24 Mar. '75
Flynn, John Port Dalhousie, Ont.	Asst. Lock Tender	— Apr. '71	45 00 "	12 Apr. '54	— Apr. '71
Gorman, Cornelius St. Catharines, Ont.	do	24 Mar. '75	45 00 "	10 Mar. '41	24 Mar. '75
Hare, Connolly Briggs St. Catharines, Ont.	Lock Master	1 May '82	47 00 "	2 June '52	19 Oct. '74
Bradley, James St. Catharines, Ont.	do	4 Mar. '65	47 00 "	15 Jan. '45	4 Mar. '65
Mulvey James St. Catharines, Ont.	Asst. Lock Tender	20 July '81	45 00 "	8 Sept. '45	20 July '81
Hare, Henry St. Catharines, Ont.	do	10 Oct. '67	45 00 "	17 Aug. '32	10 Oct. '67
Strong, William Merritton, Ont.	Lock Master	15 Apr. '73	47 00 "	2 Feb. '53	15 Apr. '73
Flynn, Thomas Merritton, Ont.	Asst. Lock Tender	17 Mar. '76	45 00 "	18 Dec. '47	17 Mar. '76
Collins, John Thorold, Ont.	Lock Master	15 Apr. '75	47 00 "	17 May '42	24 Mar. '75
Freel, Thomas Thorold, Ont.	Asst. Lock Tender	5 Nov. 75	45 00 "	7 Mar. '58	5 Nov. '75
Commarford, Thomas Thorold, Ont.	do	2 Nov. '76	45 00 "	— Dec. '43	2 Nov. '76
Corbett, John Thorold, Ont.	do	18 Aug. '71	45 00 "	3 May '36	18 Aug. '71
McCarthy, Michael Thorold, Ont.	Lock Master	17 May '75	47 00 "	— May '42	17 May '75
Lay, Frederick Allanburgh, Ont.	Asst. Lock Tender	7 Aug. '77	45 00 "	— Mar. '35	7 Aug. '77
Collier, Charles Henry Thorold, Ont.	Master Guard Lock	13 Oct. '74	47 00 "	27 Nov. '42	13 Oct. '74
Higgins, Richard Thorold, Ont.	Bridge Keeper	24 June '73	45 00 "	15 Mar. '44	24 June '73
O'Learry, Daniel Allanburgh, Ont.	do	6 Dec. '62	45 00 "	3 Mar. '32	6 Dec. '62
O'Learry, Bartholomew Port Robinson, Ont.	do	21 Oct. '76	45 00 "	— Aug. '40	21 Oct. '76
Thompson, George Port Robinson, Ont.	Asst. do	10 July '59	45 00 "	11 Dec. '25	10 July '59
Edmonds, James Welland, Ont.	Bridge Keeper	23 Apr. '66	45 00 "	11 Nov. '22	23 Apr. '66
Foster, James Welland, Ont.	do	29 Aug. '68	45 00 "	2 Dec. '22	29 Aug. '68
Hannah, Charles Welland, Ont.	do	3 Feb. '65	45 00 "	11 May '33	3 Feb. '65
Hannah, Alexander Welland, Ont.	Asst. do	13 Aug. '71	45 00 "	12 Aug. '35	13 Aug. '71
Bonaberg, Emile Humberston, Ont.	Bridge Keeper	30 Apr. '80	45 00 "	1 June '55	30 Apr. '80

*$150 per annum for horse-hire. Occupies government house, valued at $60 per annum.
† Occupies government house, valued at $60 per annum.

DEPARTMENT OF RAILWAYS AND CANALS—OUTSIDE SERVICE.

WELLAND CANAL—Concluded.

Name and P. O. Address.	Present Rank.	Date.	Present Salary.	Date of Birth.	Date of First Appointment.
			$ cts. per month		
Henshaw, John..... Port Colborne, Ont.	Lock Master.....	1 July '83	*42 00 "	— Mar. '31	13 May '56
Cook, John..... Port Colborne, Ont.	Asst. Lock Tender.....	27 May '75	†42 00 "	12 Mar. '49	27 May '75
Steffens, John..... Port Colborne, Ont.	Regulating water.....	27 May '75	†42 00 "	28 Oct. '49	27 May '75
Aikens, William ..... Port Colborne, Ont	Asst. Lock Tender.....	13 May '75	†42 00 "	16 May '44	13 May '75
Nestor, Martin..... Merritton, Ont.	do	14 Sept. '63	45 00 "	— July '29	14 Sept. '63
Duffin, Samuel..... Port Dalhousie, Ont.	Lock Tender.....	15 Apr. '94	45 00 "	1 Apr. '29	24 Mar. '75
Charles, William Henry..... St. Catharines, Ont.	Lock Master & Bridge (a)	1 Nov. '87	*42 00 "	17 Feb. '31	24 Mar. '75
Johnson, Terrance ..... St. Catharines, Ont.	Lock Master.....	15 Apr. '94	45 00 "	22 May '35	24 Mar. '75
Sullivan, Timothy ..... St. Catharines, Ont.	do & Bridge Keeper	12 June '77	‡38 00 "	—— '41	12 June '77
Sullivan, John ..... St. Catharines, Ont.	Master Lock Tender....	15 Apr. '94	45 00 "	15 June '32	15 Mar. '80
White, Michael ..... St. Catharines, Ont.	Assistant Lock Tender.	15 Apr. '94	45 00 "	— Oct. '50	23 Aug. '75
Bradley, Casper Wright..... Merritton, Ont.	Lock Master (a).....	26 Oct. '70	†38 00 "	12 Mar. '50	26 Oct. '70
Bradley, Arthur Wellington. Merritton, Ont.	Assistant Lock Tender.	1 Apr. '94	45 00 "	12 June '44	18 Aug. '64
Gibson, Robert..... Merritton, Ont.	do ..	15 Apr. '94	45 00 "	19 May '37	17 Mar. '68
McLaughlin, Edward..... Merritton, Ont.	Lock Master	15 Apr. '94	‡38 00 "	25 Sept. '29	15 April '80
Bradley, Robert..... Merritton, Ont.	Assist. Lock Tender (a)	4 July '62	‡38 00 "	25 June '35	4 July '62
Neil, John... ... . Thorold Ont.	Lock Master (a).....	5 July '79	§42 00 "	16 Jan. '34	5 July '79
Higgins, Nelson..... Thorold, Ont.	Asst. Lock Tender.....	15 Apr. '94	45 00 "	18 June '40	11 Aug. '65
Upper, Albert Horatio..... Allanburg, Ont..	do	15 Apr. '94	45 00 "	27 Aug. '52	1 May '81
Higgins, William..... Allanburg, Ont..	Lock Master (a).....	— July '51	§38 00 "	4 Oct. '24	— July '51
Mosier, Lewis..... Allanburg, Ont..	Assist. Lock Tender (a)	24 May '75	*38 00 "	— Nov. '38	24 May '75
Higgins, Aaron..... Allanburg, Ont..	Lock Master (a).....	— April '50	§38 00 "	1 Oct. '30	— April '50
Scott, John Edwin..... Dunnville, Ont.	Overseer (b).....	17 April '71	‖$800 00 per month.	9 Mar. '37	12 May '60
Corcoran, Michael..... Port Maitland, Ont.	Asst. Lock Tender.....	15 April '94	45 00	15 Oct. '35	9 July '75

* Occupies government house valued at $60 per annum. † Occupies government house valued at $50 per annum. ‡ $50 per annum for house allowance. § $60 per annum for house allowance. ‖ Occupies government house valued at $150 per annum.

(a) Employed on the old Welland Canal. (b) Employed on the Welland Canal Feeder.

DEPARTMENT OF RAILWAYS AND CANALS—OUTSIDE SERVICE.

Rideau Canal.

Name and P. O. Address.	Present Rank.	Date.	Present Salary.	Date of Birth.	Date of First Appointment.
			$ cts.		
Cooper, Robert Wallace..... Ottawa.	Clerk and Accountant..	1 Oct. '94	1,200 00	4 Dec. '40	1 Jan. '73
Carroll, James..... Ottawa.	Foreman of Works.....	11 Nov. '72	750 00 per diem.	21 Apr. '32	11 Nov. '72
Shore, Robert..... Ottawa.	Bridge Keeper.....	1 July '90	1 25 "	26 Dec. '18	14 May '70
Litle, John..... Ottawa.	do	1 Nov. '66	1 25 "	15 Apr. '33	*f*1 Nov. '66
Pilson, Henry..... Ottawa.	Lock Master	19 Mar. '68	*a*1 25 "	10 Aug. '39	19 Mar. '68
Nevins, Nicholas..... Ottawa.	Lock Labourer.....	1 July '78	1 25 "	6 Sept. '48	*f*1 July '78
Hardy, Robert Evins ..... Merrivale.	Lock Master	1 Nov. '66	*a*1 25 "	15 May '34	1 Nov. '66
Clarke, George..... Manotick.	do	3 Apr. '82	*b*1 25 "	9 Oct. '45	3 Apr. '82
Driscoll, Thomas..... Manotick.	Lock Labourer.....	2 Sept. '70	1 25 "	3 Aug. '51	*f*2 Sept. '70
Todd, James..... Burritt's Rapids.	Lock Master	16 Jan. '80	*c*1 25 "	20 Dec. '33	16 Jan. '80
Newman, William..... Burritt's Rapids.	do	1 July '71	*d*1 25 "	20 Dec. '40	1 Nov. '66
Lucas, John ..... Burritt's Rapids.	Lock Labourer.....	15 Apr. '72	1 25 "	10 Jan. '40	*f*15 Apr. '72
Newman, John Jarvis..... Merrickville.	Lock Master	1 July '71	*d*1 25 "	29 Aug. '45	15 Apr. '64
Johnston, Mathew Henry.... Merrickville.	do	1 Sept. '69	*e*1 25 "	14 Dec '42	15 Apr. '64
Newsome, William Alfred... Kilmarnock.	do	1 July '71	*d*1 25 "	12 Dec. '48	15 Apr. '67
Newsome, Albert Edward... Kilmarnock.	Lock Labourer.....	15 Apr. '72	1 25 "	31 Aug. '52	*f*15 Apr. '72
Mills, William Wesley..... Smith's Falls.	Lock Master	1 May '67	*d*1 25 "	28 May '35	15 Apr. '57
Lee, Henry..... Smith's Falls.	Lock Labourer.....	18 Apr. '81	1 25 "	20 Jan. '60	*f*18 Apr. '81
McCreary, Robert..... Smith's Falls.	Lock Master	20 May '82	*d*1 25 "	11 June '35	20 May '82
Richey, William Metcalfe... Smith's Falls.	do	13 Mar. '71	*d*1 25 "	8 Apr. '31	13 Mar. '71
Jones, James Gordon..... Smith's Falls.	do	1 July '71	*d*1 25 "	26 Oct. '53	1 July '71
Pearson, William Ormond... Smith's Falls.	do	1 July '71	*a*1 25 "	13 Dec. '51	1 July '71
Jones, Arthur Sydney..... Smith's Falls.	Lock Labourer.....	12 July '72	1 25 "	1 June '55	12 July '72
Carty, William..... Newboro'.	Lock Labourer.....	15 Apr. '75	1 25 "	15 Apr. '49	*f*15 Apr. '75
Howarth, James..... Chaffey's Lock.	do	4 Aug. '68	1 25 "	9 Aug. '27	*f*4 Aug. 68
Foster, Alfred..... Elgin.	Lock Master	14 May '64	*c*1 25 "	1 Feb. '49	14 May '64
Bolton, Robert..... Jones' Falls.	do	1 July '71	*d*1 50 "	6 Aug. '36	15 Apr. '61
Glover, John Ellis..... Jones' Falls.	Lock Labourer.....	1 May '81	1 25 "	2 May '54	*f*1 May '81
Virtue, Crawford..... Jones' Falls.	do	1 July '71	1 25 "	— July '45	*f*1 July '71

a. House rent $36 per year. *b*. House rent $68 per year. *c*. House rent $40 per year. *d*. House rent $30 per year. *e*. House rent $80 per year. *f*. Paid during season of navigation only.

DEPARTMENT OF RAILWAYS AND CANALS—OUTSIDE SERVICE.

Rideau Canal—Concluded.

Name and P. O. Address.	Present Rank	Date.	Present Salary.	Date of Birth.	Date of First Appointment.
			$ cts. per diem.		
Smith, William..... Jones' Falls.	Lock Labourer.....	15 Apr. '74	1 25 "	— May '34	b15 Apr. '74
Deane, Patrick..... ..... Brewer's Mills.	Lock Master	—— '57	a1 25 "	— Nov. '28	15 Sept. '44
Milne, Charles..... Brewer's Mills.	Lock Labourer	15 Apr. '71	1 25 "	23 Feb. '48	b15 Apr. '71
Doyle, James..... Kingston Mills.	do	15 Apr. '57	1 25 "	8 Apr. '26	b15 Apr. '57
Sargent, Robert..... Kingston Mills.	do	15 Apr. '68	1 25 "	25 Oct. '53	b15 Apr. '68

a. House rent $30 per year. *b*. Paid during season of navigation only.

DEPARTMENT OF RAILWAYS AND CANALS—OUTSIDE SERVICE.

Grenville Canal.

Name and P. O. Address.	Present Rank.	Date.	Present Salary.	Date of Birth.	Date of First Appointment.
			$ cts. per diem.		
Williamson, Thomas Hugh.. Grenville, P.Q	Lock Master.....	9 May '73	c1 25 "	18 Mar. '54	9 May '73
Cox, William Richard..... Greece's Point, P.Q.	do	4 Sept. '73	c1 25 "	28 Nov. '44	4 Sept. '73
Foreman, Thomas..... Greece's Point, P.Q.	do	1 Apr. '68	c1 25 "	8 Mar. '48	1 Apr. '68
Poirier, Alphonse..... Greece's Point, P.Q.	Lock Labourer.....	1 July '69	1 25 "	1 Mar. '42	1 July '69
Teck, Joseph..... Greece's Point, P.Q.	do	1 June 70	1 25 "	10 Apr. '54	1 June '70

Carillon Canal.

			per diem.		
Brophy, John..... Carillon, P.Q.	Lock Master.....	12 June '72	a1 25 "	15 Jan. '35	12 June '72
Mason, Henry Edward..... Carillon, P.Q.	do	3 Aug. '71	a1 25 "	8 Nov. '48	3 Aug. '71

St. Ann's Lock.

			per annum		
Daoust, Joseph Lumina..... Ste. Anne de Bellevue, P.Q.	Superintendent	1 Jan. '79	800 00	10 Aug. '43	1 Jan. '79
			per diem.		
Larente, Régis..... Ste. Anne de Bellevue, P.Q.	Lock Labourer.....	23 Jan. '77	1 25 "	10 Sept. '41	23 Jan. '77

Cornwall Canal.

			per diem.		
Adams, Alexander..... Cornwall, Ont.	Lock Labourer	— May '72	d1 25 "	15 Nov. '31	— May '72
Bridges, John..... Cornwall, Ont.	do	July '70	d1 25 "	4 Nov. '39	— July '70
Bridges, William..... Cornwall, Ont.	do	— Oct. '61	d1 25 "	19 Apr. '39	— Oct. '61
Carr, Thomas..... Cornwall, Ont.	do	— Oct. '80	d1 25 "	12 Feb. '39	— Oct. '80
Chisholm, John..... Milleroches, Ont.	do	— Mar. '75	d1 25 "	29 July '45	— Mar. '75
Degan, Lawrence..... Cornwall, Ont.	do	— Nov. '79	d1 25 "	27 Mar. '43	— Nov. '79
Denneney, James..... Cornwall, Ont.	Bridge Keeper.....	— Mar. '69	b1 25 "	5 Sept. '47	— Mar. '69
Denneney, Patrick..... Cornwall, Ont.	Lock Labourer.....	— May '64	d1 25 "	12 Feb. '36	— May '64
Gillie, John..... Cornwall, Ont.	Lock Master.....	— Mar. '75	b1 25 "	9 Jan. '45	— June '63
Gillespie, David..... Cornwall, Ont.	Lock Labourer	— Apr. '80	d1 25 "	16 June '59	— April '80

a Value of house $40. *b* Value of house, $50. *c* Value of house $60. *d* Value of house $30.

DEPARTMENT OF RAILWAYS AND CANALS—OUTSIDE SERVICE.

Cornwall Canal—Concluded.

Name and P. O. Address.	Present Rank.	Date.	Present Salary.	Date of Birth.	Date of First Appointment.
			$ cts. per diem.		
Gleason, James, Cornwall, Ont.	Lock Labourer	— May '70	c1 25 "	16 May '42	— May '70
Hurley, Robert, Cornwall, Ont.	do	— Sept. '81	c1 25 "	25 Dec. '57	— Sept. '81
Smith, John, Cornwall, Ont.	do	— April '77	c1 25 "	25 July '45	— April '77
Sheals, Timothy, Dickinson's Landing.	Lock Master	1 May '92	b1 25 "	29 Aug. '43	— April '69
Tackaberry, William, Cornwall, Ont.	do	— Aug. '49	b2 00 "	28 Oct. '28	a1 Aug. '49
Gillespie, Daniel, Cornwall, Ont.	do	— July '84	b1 25 "	29 Oct. '29	— May '50

Williamsburgh Canals.

			per diem.		
Casselman, William John, Morrisburg, Ont.	Lock Master	1 Jan. '73	b1 25 "	28 May '28	24 Dec. '72
Farley, Christopher Joseph, Cardinal, Ont.	do	1 Apr. '72	b1 25 "	16 July '47	1 April '72
Cutler, Amelia, Morrisburg, Ont.	Lock Labourer	23 Aug. '71	d1 25 "	5 July '29	23 Aug. '71
Mullen, Thomas, Morrisburg, Ont.	do	1 May '73	b1 25 "	10 Aug. '49	1 May '73
Johnston, James, Morrisburg, Ont.	do	1 July '79	b1 25 "	12 Nov. '34	1 July '79
Black, John, Iroquois, Ont.	do	20 Dec. '79	b1 25 "	3 May '37	20 Dec. '79
Beare, Alexander, Cardinal, Ont.	do	15 Oct. '72	b1 25 "	24 May '37	15 Oct. '72
Armstrong, Robert, Cardinal, Ont.	Foreman	3 Oct. '78	1 75 "	22 Dec. '36	1 May '57

Canal Tolls.

Battle, Timothy, Ottawa.	Asst. Collector	1 June '83	800 00	23 Dec. '40	23 May '73
Burrows, William, Kingston.	Collector	29 June '82	600 00	22 Mar. '29	14 Aug. '79
Clark, Wm. Beverley, Port Dalhousie.	do	1 July '89	1,100 00	2 Mar. '56	1 May '82
Crevier, William, St. Anne, P.Q.	do	1 July '91	800 00	14 May '40	17 Aug. '81
Danis, Antoine Dosithée, Valleyfield, P.Q.	do	1 Oct. '79	850 00	5 Feb. '39	1 Oct. '79
Deschamps, Jean Baptiste, Lachine, P. Q.	Clerk	1 July '85	700 00	2 Dec. '50	8 May '79
Durocher, Charles, Chambly, P.Q.	Asst. Collector	1 Jan. '87	500 00	1 Jan. '41	1 Jan. '87
Fahey, Edward, Kingston, Ont.	Clerk	28 June 83	500 00	13 July '41	30 Dec. '75
Farley, James Frederick, Ottawa.	Collector	1 July '91	1,400 00	17 Aug. '32	2 Oct. '79
Fournier, Joseph Alfred, St. John's, P.Q.	Asst. Collector	1 July '84	500 00	21 Dec. '30	1 May '73

a Employed from '50 to '62 as labourer. Discharged in '62. Re-employed in '64. *b* Value of house, $50. *c* Value of house, $30. *d* Value of house, $84.

DEPARTMENT OF RAILWAYS AND CANALS—OUTSIDE SERVICE.

Canal Tolls—Concluded.

Name and P. O. Address.	Present Rank.	Date.	Present Salary.	Date of Birth.	Date of First Appointment.
			$ cts.		
Galbraith, Thomas Jefferson Port Maitland, Ont.	Asst. Collector	9 Sept. '65	500 00	5 Mar. '41	9 Sept. '65
Giroux, Alphonse Philarome Montreal.	Clerk	1 July '89	800 00	23 Feb. '47	14 Oct. '82
Harvey, Thos. Brunswick... Chippawa, Ont.	Collector	1 July '88	100 00	15 Nov. '34	26 May '81
Leggett, John Edward..... Port Colborne, Ont.	Clerk	1 July '82	800 00	18 Oct. '46	10 May '70
Martel, Michel Dosithée Stanislas, Chambly, P.Q.	Collector	5 Mar. '88	1,000 00	11 Jan. '38	5 Mar. '88
Murphy, Daniel..... Valleyfield, P.Q.	do	27 May '90	800 00	— June '46	1 July '72
McFarlane, Duncan Elliott.. Port Colborne, Ont.	do	1 Mar. '78	1,400 00	1 Jan. '31	1 Sept. '75
McMillan, Robert Pringle... Cardinal, Ont.	Clerk	1 July '85	400 00	12 Mar. '43	14 June '64
McNally, Thomas..... Montreal.	do	1 July '83	1,200 00	4 May '34	—— '55
O'Neil, John..... Montreal.	Collector	1 July '87	2,000 00	3 Sept. '35	1 Apr. '58
Paré, Louis..... Lachine, P.Q.	do	23 May '82	1,000 00	7 Feb. '23	23 May '82
Pelletier, Pierre..... Montreal.	Clerk	1 Dec. '91	800 00	20 June '36	5 July '86
Pirritte, John..... Port Dalhousie, Ont.	Asst. Collector	1 July '84	800 00	14 June '33	6 May '78
Pridham, Alexander..... Grenville, P.Q.	Collector	1 July '88	1,000 00	27 Feb. '39	1 May '79
Quesnel, Jules..... St. John's, P.Q.	do	1 July '91	1,100 00	24 Jan. '33	1 Apr. '79
Ramsden, John A..... Port Colborne, Ont.	Clerk	27 May '90	500 00	26 Apr. '46	18 Oct. '89
Richey, Wm. Metcalfe..... Smith's Falls, Ont.	Collector	1 Sept. '86	300 00	8 Apr. '31	1 July '72
Tipton, Thomas Lewis M.... Dunnville, Ont.	do	1 Nov. '62	750 00	28 July '28	1 Nov. '62
Witton, Henry Buckingham. Hamilton, Ont.	Inspector	1 July '91	2,000 00	21 Oct. '31	1 Dec. '79

DEPARTMENT OF INDIAN AFFAIRS—INSIDE SERVICE.

Name.	Present Rank.	Date.	Present Salary.	Date of Birth.	Date of First Appointment.
			$ cts.		
Reed, Hayter	Deputy Supt.-General of Indian Affairs.	2 Oct. '93	3,200 00	26 May '49	1 Feb. '81
Scott, Duncan Campbell	Chief Clerk	6 July '93	1,850 00	2 Aug. '62	8 Oct. '80
*Newcombe, Edmund Leslie, Q.C	Solicitor	13 Mar. '93	400 00	17 Feb. '59	13 Mar. '93
Austin, William Augustus, D.L.S.	1st Class Clerk	1 June '83	1,800 00	11 May '20	1 June '83
McNeill, Allan Napier	do	1 July '86	1,800 00	20 Nov. '46	1 July '74
McLean, John Douglas	do	20 Sept. '87	1,800 00	13 May '55	1 Oct. '76
McGirr, William	do	1 July '93	1,800 00	17 Dec. '55	14 June '83
Smith, Frederick William	do	4 Nov. '8[illegible]	1,650 00	8 Oct. '48	— Oct. '70
Stewart, Samuel	do	25 Mar. '92	1,600 00	6 Jan. '52	1 July '79
McGirr, John	do	14 Oct. '91	1,600 00	31 July '46	1 Aug. '77
Dalton, Robert Gladstone	do	29 Nov. '93	1,500 00	25 Oct. '48	—July '71
Orr, William Andrew	do	1 Aug. '94	1,450 00	25 April '55	24 Nov. '83
Benson, Martin	2nd Class Clerk	1 Dec. '84	1,400 00	15 June '45	1 April '76
Ross, Henry Clarkson	do	1 July '86	1,400 00	12 Jan. '62	10 Jan. '83
Bray, Samuel, D.L.S	do	1 July '87	1,400 00	5 Nov. '46	14 June '84
McKenna, James A. J	do	1 July '88	1,400 00	1 Jan. '62	1 July '87
Campbell, James Jamieson	do	1 Aug. '94	1,400 00	14 Aug. '50	30 Dec. '86
Rochester, Edwin	do	5 June '90	1,400 00	— Sept. '56	5 June '90
McKay, Hiram	do	11 Sept. '94	1,150 00	23 Dec. '55	9 July '80
Brook, Henry John	3rd Class Clerk	3 April '82	1,000 00	21 Nov. '36	1 Jan. '71
Delisle, Joseph	do	23 June '80	1,000 00	15 Feb. '60	23 June '80
Kemp, Alfred E	do	1 Feb. '84	1,000 00	25 Aug. '54	1 Feb. '84
Yeilding, Fannie	do	3 April '82	1,000 00	12 June '42	3 April '82
Shore, John Willoughby	do	24 Mar. '84	1,000 00	3 Jan. '58	24 Mar. '84
Reiffenstein, Caroline	do	24 Nov. '83	1,000 00	23 April '46	24 Nov. '83
Dorval, Louis Adelmard	do	1 July '86	1,000 00	22 April '48	1 July '86
McMeekin, Lizzie D	do	31 Dec. '87	950 00	16 Jan. '63	31 Dec. '87
Wilson, Ida Helena	do	29 Jan. '87	850 00	12 Mar. '55	29 Jan. '87
Matheson, George Marshall	do	21 June '88	800 00	22 Sept. '67	21 June '88
Lyon, Edith Harriet	do	31 May '90	750 00	27 Mar. '71	31 May '90
Ogilvy, Helen Gordon	do	30 June '90	750 00	29 Apr. '68	30 June '90

* Also Deputy Minister of Justice.

DEPARTMENT OF INDIAN AFFAIRS—INSIDE SERVICE.

Name.	Present Rank.	Date.	Present Salary.	Date of Birth.	Date of First Appointment.
			$ cts.		
Maxwell, Mary D.	3rd Class Clerk	31 May '90	700 00	21 Apr. '66	31 May '90
Taylor, Annie Crawford	do	30 June '90	700 00	21 Jan. '58	30 June '90
Moffat, Robert B. E.	do	7 Feb. '91	700 00	8 Jan. '70	7 Feb. '91
Maracle, Floretta K.	do	31 Jan. '91	700 00	28 June '67	31 Jan. '91
Dale, Louisa Emily	do	21 July '91	650 00	6 Nov. '67	21 July '91
Byshe, Frederick Richard	do	26 July '92	650 00	31 Mar. '44	26 Mar. '91
Guthrie, James	do	21 July '91	600 00	1 May '57	21 July '91
Moffatt, Thomas Potter	do	14 Oct. '91	600 00	4 Dec. '58	14 Oct. '91
Graham, Alice M. S.	do	28 Nov. '93	600 00	11 May '69	28 Nov. '93
Byshe, Frederick Henry	do	31 Jan. '95	500 00	16 Mar. '71	6 Feb. '93
Martin, Emma Sylvia	do	11 Sept. '94	450 00	20 May '62	11 Sept. '94
Hayter, Benjamin	Packer	26 July '92	490 00	11 Apr. '55	26 July '92
Seale, William	Messenger	18 Mar. '93	390 00	29 Mar. '49	18 Mar. '93

Officers of the Outside Service at Headquarters.

Macrae, James Ansdell	Inspector of Indian Agencies and Reserves.	1 Oct. '92	1,400 00	18 July '59	14 June '81
Chitty, Geo. Lang	Inspector of Timber	21 June '93	1,000 00	11 Apr. '39	21 June '93

DEPARTMENT OF INDIAN AFFAIRS—OUTSIDE SERVICE.

ONTARIO.

Name and P. O. Address.	Present Rank.	Date.	Present Salary.	Date of Birth.	Date of First Appointment.
			$ cts.		
Abbott, William Van..... Sault Ste. Marie, Ont.	Indian Land Agent....	16 Apr. '73	825 00	25 May '31	16 Apr. '73
Bateman, William..... Port Perry, Ont.	Indian Agent.....	7 Mar. '94	100 00	7 Feb. '36	7 Mar. '94
Beattie, John..... Highgate, Ont.	do	16 May '79	500 00	15 April '41	16 May '79
Bennett, Edmund..... Castile, Ont.	do	18 Mar. '87	60 00	20 Nov. '38	18 Mar. '87
Blomfield Charles James.... Lakefield, Ont.	Indian Land Agent....	1 July '89	Co'mission	18 May '31	1 July '89
Cameron, Edwin Duncan ... Brantford, Ont	Indian Superintendent.	13 Apr. '91	1,100 00	22 Sept. '59	13 Apr. '91
Crowe, John..... Chippawa Hill, Ont.	Indian Agent	28 May '95	500 00	1 April '37	28 May '95
Donnelly, John Patrick ..... Port Arthur, Ont.	do	26 Jan. '83	800 00	26 Mar. '33	26 Jan. '83
Egar, Wm. Geo..... Deseronto, Ont.	do	1 Aug. '93	500 00	1 July '52	1 Aug. '93
English, Adam..... Sarnia, Ont.	do	18 Aug. '83	500 00	28 May '30	18 Aug. '83
Hagan, Samuel..... Thessalon, Ont.	Indian Land Agent....	9 Feb. '92	Co'mission	6 Apr. '40	9 Feb. '92
Jermyn, John Webb..... Cape Croker, Ont.	Indian Agent.....	16 Mar. '85	500 00	17 July '45	16 Mar. '85
Jones, Peter E., M.D..... Hagersville, Ont.	do	27 Dec. '87	600 00	30 Oct. '44	27 Dec. '87
Langrill, John A. M.D..... Ohsweken.	Medical Officer.....	6 Dec. '88	2,000 00	.....	6 Dec. '88
Mitchell, F. H., M.D..... Delaware.	do	17 Jan. '96	260 00	.....	17 Jan. '96
McDougall, Alex. S..... Melbourne.	Indian Agent.....	26 Nov. '94	600 00	25 Oct. '54	26 Nov. '94
McGibbon, Chas..... Penetanguishene.	do	26 Nov. '94	500 00	20 Nov. '56	26 Nov. '94
McKelvey, Alexander..... Wallaceburg, Ont.	do	18 Aug. '83	500 00	21 Mar. '28	18 Aug. '83
McPhee, Duncan Joshua.... Atherley, Ont.	do	25 Oct. '84	750 00	28 Sept. '57	25 Oct. '84
Price, William Herbert ..... Gore Bay, Ont.	Indian Land Agent....	18 June '94	600 00 and comm.	6 Jan. '49	18 June '94
Ross, Benjamin Walker..... Manitowaning, Ont.	Indian Superintendent.	18 June '94	$800 and commiss'n	2 May '38	24 July '79
Simpson, William..... Wiarton, Ont.	Indian Land Agent....	24 July '84	Commission.	3 June '22	24 July '84
Smith, Alexander George... Brantford, Ont.	Clerk.....	23 May '87	900 00	— Mar. '49	23 May '87
Stephen, Rich'd Milne, M.D. Manitowaning, Ont.	Medical Officer	23 May '82	1,000 00	13 Oct. '55	23 May '82
Thackeray, John..... Roseneath, Ont.	Indian Agent.....	31 Jan. '83	650 00	13 Jan. '35	31 Jan. '83
Wallace, John Garrard..... Ivy Lea, Ont.	Guardian of Islands....	21 Sept. '91	25 00	16 May '54	21 Sept. '91
Walton, Thomas S., M.D.... Parry Sound, Ont.	Indian Superintendent.	1 Apr. '84	900 00	12 Feb. '38	1 Apr. '84
Watson, Ebenezer Poole..... Sarnia, Ont.	Indian Land Agent....	18 Dec. '90	Commission.	18 Jan. '31	18 Dec. '90

DEPARTMENT OF INDIAN AFFAIRS—OUTSIDE SERVICE.

QUEBEC.

Name and P. O. Address.	Present Rank.	Date.	Present Salary.	Date of Birth.	Date of First Appointment.
			$ cts.		
Bastien, Antoine Oscar..... Jeune Lorette, P.Q	Indian Agent.....	1 July '86	200 00	11 July '57	1 July '86
Brosseau, Alexander..... Caughnawaga, P.Q.	do	9 Aug. '84	600 00	15 Mar. '38	9 Aug. '84
Desilets, C. O. Honoré, M.D. Bécancour, P.Q	do	30 June '90	100 00	2 May '63	30 June '90
Gagné, Rev. Jacob..... Maria, P.Q.	do	28 Feb. '81	50 00	2 July '44	28 Feb. '81
LeBel, Narcisse..... Cacouna, P.Q.	do	10 Apr. '88	150 00 and comm.	29 Oct. '51	10 Apr. '88
Long, George. ..... St. Regis, P.Q.	do	23 May '87	Co'mission	24 Mar. '39	23 May '87
Martin, James..... Maniwaki, P.Q.	do	6 Feb. '85	600 00	17 Sept. '45	6 Feb. '85
Mulligan, Ed. Arthur, M.D. Maniwaki, P.Q.	Medical Officer.....	6 Feb. '93	200 00	24 July '68	6 Feb. '93
Mondou, J. Archie Albéric, N.P. Pierreville, P.Q.	Indian Agent.....	9 Nov. '94	200 00	3 Feb '72	9 Nov. '94
Otis, Ladislas Eucher..... Pointe Bleue, P.Q.	do	13 Jan. '73	400 00	17 May '37	13 Jan. '73
Venner, Victor John A., M.D. Campbellton, N.B.	do	1 July '92	200 00	15 Apr. '49	1 July '78

NOVA SCOTIA.

Beckwith, Charles Eugene... Steam Mills, N.S.	Indian Agent.....	21 June '88	50 00	2 July '48	21 June '88
Butler, Rev. Thomas J..... Caledonia, N.S.	do	23 May '78	100 00	.....	23 May '78
Campbell, John Edward.... Baddeck, N.S	do	1 Apr. '95	50 00	20 Aug. '60	1 Apr. '95
Cameron, Rev. Angus, D.D.. Christmas Island, N.S.	do	6 Oct. '88	100 00	18 Dec. '43	6 Oct. '88
Chisholm, Rev. John Clement St. Peter's, C.B., N.S.	do	5 Dec. '91	100 00	18 Oct. '59	5 Dec. '91
Chisholm, William Colin.... Heatherton, N.S.	do	10 Sept. '86	100 00	2 Dec. '56	10 Sept. '86
de Molitor, John Jas. Edmond Shelburne, N.S.	do	21 June '93	50 00	26 Apr. '22	21 June '93
Gass, James..... Shubenacadie, N.S.	do	18 Mar. '80	50 00	20 Mar. '23	18 Mar. '80
McDonald, Rev. Roderick... Pictou, N.S.	do	25 Oct. '81	100 00	7 Sept. '47	25 Oct. '81
McDormand, Freeman..... Bear River, N.S.	do	14 Sept. '82	50 00	25 Apr. '29	14 Sept. '82
McIsaac, Rev. Donald..... Glendale.	do	23 May '78	100 00	— July '32	23 May '78
Muir, David Holmes, M.D.. Truro, N.S.	do	18 Mar. '80	50 00	18 Oct. '47	18 Mar. '80
O'Sullivan, Rev. Daniel..... Sheet Harbour, N.S.	do	26 Nov. '91	50 00	8 Nov. '62	26 Nov. '91
Rand, Fred. Augustus, M.D. Parrsboro', N.S.	do	26 Mar. '91	50 00	—— '54	26 Mar. '91
Smith, George Roland..... Yarmouth, N.S.	do	19 Jan. '88	50 00	9 Apr. '29	19 Jan. '88
Wells, George..... Annapolis, N.S.	do	14 Sept. '82	50 00	22 Jan. '25	14 Sept. '82

DEPARTMENT OF INDIAN AFFAIRS—OUTSIDE SERVICE.

New Brunswick.

Name and P. O. Address.	Present Rank.	Date.	Present Salary.	Date of Birth.	Date of First Appointment.
			$ cts.		
Carter, William Doherty.... Richibucto, N.B.	Indian Agent.....	2 Oct. '93	400 00	5 Oct. '62	2 Oct. '93
Farrell, James..... Fredericton, N.B.	do	25 April '84	300 00	5 Feb. '35	25 April '84
Benson, John Stafford, M.D. Chatham, N.B.	Medical Officer	18 Mar. [illegible]	[illegible]	10 May '38	11 Apr. '71
Vanwart, Geo. C., M.D.....	do	10 June [illegible]		5 Aug. '68	10 June '93

Prince Edward Island.

Arsenault, John Oliver..... Higgins' Road, P.E.I.	Indian Superintendent.	2 July '78	200 00	24 Sept. '36	2 July '78

British Columbia.

Vowell, Arthur Welleslie.... Victoria, B.C.	Indian Superintendent for British Columbia.	4 Nov. '89	3,000 00	17 Apr. '41	4 Nov. '89
Mackay, Joseph William.... Victoria, B.C.	Senior Clerk.....	29 June '93	1,800 00	31 Jan. '29	1 Nov. '83
MacLaughlin, Wm. Burrows. Victoria, B.C.	Clerk.....	1 May '91	900 00	24 Mar. '67	1 May '91
O'Reilly, Peter..... Victoria, B.C.	Indian Reserve Comm'r.	19 July '80	3,500 00	.....	19 July '80
Bell, Ewen..... Clinton, B.C.	Indian Agent	7 Mar. '94	900 00	28 Nov. '36	7 Mar. '94
Devlin, Frank..... New Westminster, B.C.	do	13 Oct. '92	1,200 00	29 Mar. '54	13 Oct. '92
Galbraith, Robt. Leslie Thos. Fort Steele, B.C.	do	7 Mar. '94	900 00	23 Dec. '41	7 Mar. '94
Guillod, Harry..... Alberni, B.C.	do	6 Mar. '82	1,200 00	20 Aug. '38	6 Mar. '82
Lomas, William Henry..... Quamichan, B.C.	do	5 Apr. '81	1,200 00	25 Nov. '40	5 Apr. '81
Loring, Richard Ernest..... Hazelton, B.C.	do	11 July '89	1,100 00	9 July '52	11 July '89
Pidcock, Richard Heber..... Alert Bay, B.C.	do	14 June '86	1,200 00	24 June '40	14 June '86
Todd, Charles..... Metlakahtla, B.C.	do	25 Oct. '87	1,800 00	12 Jan. '42	25 Oct. '87
Wood, Wentworth F..... Kamloops, B.C.	do	21 Oct. '93	1,200 00	11 Aug. '53	21 Oct. '93

North-west Territories, Manitoba and Keewatin.

Forget, Amédée Emmanuel.. Regina, N.W.T.	Indian Commissioner...	26 Oct. '95	2,400 00	12 Nov. '47	7 Oct. '76
Wadsworth, Thomas Page... Regina, N.W.T.	Chief Inspector of Indian Agencies.	7 Mar. '94	2,200 00	7 June '42	27 July '79
McGibbon, Alexander..... Regina, N.W.T.	Insp. of Indian Agencies	3 May '86	2,200 00	15 Feb. '29	3 May '86
Ponton, Archibald Wm., D.L.S. Regina, N.W.T.	Surveyor in charge of Indian reserve surveys in Manitoba, Keewatin, Northwest Territories, and part of Ontario.	7 Dec. '95	1,800 00	25 Jan. '59	18 Mar. '87
Green, Thos. D., D.L.S.....	Assistant Surveyor.....	7 Dec. '95	1,400 00	21 Dec. '58	21 Sept. '91

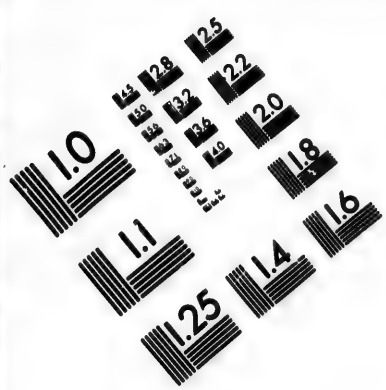

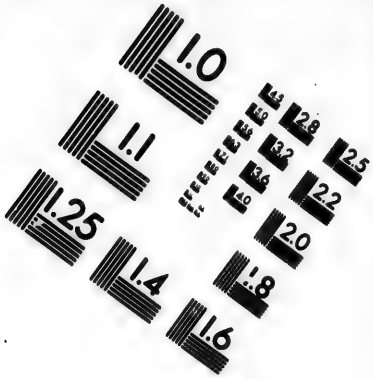

IMAGE EVALUATION
TEST TARGET (MT-3)

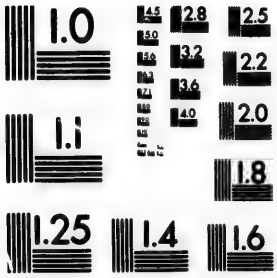

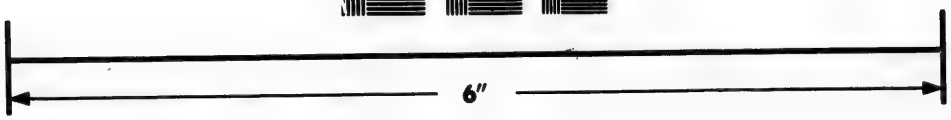

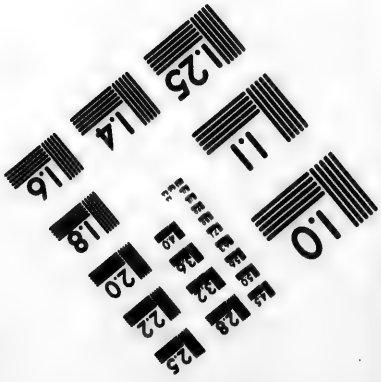

Photographic
Sciences
Corporation

23 WEST MAIN STREET
WEBSTER, N.Y. 14580
(716) 872-4503

DEPARTMENT OF INDIAN AFFAIRS—OUTSIDE SERVICE.

NORTH-WEST TERRITORIES, MANITOBA AND KEEWATIN—Continued.

Name and P. O. Address.	Present Rank.	Date.	Present Salary.	Date of Birth.	Date of First Appointment.
			$ cts.		
Betournay, Geo. Albert, M.A Regina, N.W.T.	Inspector of R.C. Indian Schools.	22 Dec. '87	1,200 00	10 Nov. '65	22 Dec. '87
Pocklington, William Boleyn Regina, N.W.T.	Keeper of Stores.....	21 June '93	1,300 00	28 Jan. '47	17 Oct. '81
Paget, Frederick Henry..... Regina, N.W.T.	Clerk.....	5 June '85	1,400 00	9 Dec. '62	5 June '85
Mitchell, John Alexander.... Regina, N.W.T.	do	16 June '90	1,200 00	18 Nov. '59	1 Jan. '86
Jowett, John William..... Regina, N.W.T.	do	30 Dec. '86	1,100 00	4 Mar. '53	30 Dec. '86
Gompertz, Arthur Wilkes L. Regina, N.W.T.	do	30 Dec. '86	900 00	4 Oct. '34	30 Dec. '86
Hourie, Peter..... Regina, N.W.T.	Interpreter.....	3 Dec. '86	900 00	—— '27	3 Dec. '86
McColl, Ebenezer..... Winnipeg, Man.	Insp. of Indian Agencies in charge of Manitoba Superintendency.	1 Sept. '77	2,400 00	13 Aug. '35	1 Sept. '77
Lévêque, Luc Joseph Arthur. Winnipeg, Man.	Clerk.....	28 Oct. '81	1,400 00	27 Nov. '46	28 Oct. '81
Jean, George Emile..... Winnipeg Man.	do	10 Nov. '86	900 00	22 Sept. '65	10 Nov. '86
Orton, George Turner, M.D.. Winnipeg, Man.	Medical Officer.....	10 Feb. 88	800 00	19 Jan. '37	10 Feb. '88
Manitoba Superintendency.					
Treaty No. 1.					
Ogletree, Francis..... Portage la Prairie, Man.	Indian Agent.....	11 May '77	1,050 00	4 April '26	11 May '77
Muckle, Alexander Montgomery..... ..... Selkirk, Man.	do	21 April '81	900 00	3 Dec. '44	21 April '81
Treaty No. 2.					
Martineau, Herman ..... Manitoba House, Man.	do	1 Jan. '77	1,000 00	18 Aug. '45	1 Jan. '77
Treaty No. 3.					
Pither, Robt. John Nicholson Rat Portage, Ont.	do	— Jan. '70	1,000 00	29 Oct. '40	— Jan. '70
Cornish, Francis Cole, M.D.. Fort Frances, Ont.	do	1 Aug. '87	1,000 00	9 Dec. '62	1 Aug. '87
McIntyre, John ..... Savanne, Ont.	do	25 Nov. '80	900 00	8 Aug. '18	25 Nov. '80
Treaty No. 5.					
Mackay, Angus..... Grand Rapids, Berens. River, Keewatin.	do	10 Oct. '78	1,000 00	1 Nov. '36	10 Oct. '78
Reader, Joseph..... The Pas, Sask.	do	10 Dec. '83	1,000 00	3 Dec. '49	10 Dec. '83
North-west Superintendency.					
Treaty No. 4.					
Markle, John A ..... Birtle, Man.	do	1 July '86	1,200 00	10 July '51	1 July '86

DEPARTMENT OF INDIAN AFFAIRS—OUTSIDE SERVICE.

NORTH-WEST TERRITORIES, MANITOBA AND KEEWATIN—Concluded.

Name.	Present Rank.	Date.	Present Salary.	Date of Birth.	Date of First Appointment.
North-west Superintendency —Concluded.			$ cts.		
Treaty No. 4—Concluded.					
Jones, William Elias..... Côté, N.W.T.	Indian Agent.....	7 Feb. '91	1,200 00	—— '39	7 Feb. '91
Campbell, John Joseph..... Cannington Manor.	do	9 June '86	1,200 00	9 Aug. '59	9 June '86
McDonald, Allan..... Broadview, N.W.T.	do	11 May '77	1,400 00	19 May '32	11 May '77
Lash, John Bean..... Muscowpetung, Regina, N.W.T.	do	9 Feb. '86	1,200 00	9 Nov. '47	9 Feb. '86
Anderson, William..... Muscowpetung, N.W.T.	Clerk.....	1 Feb. '81	720 00	8 April '28	1 Feb. '81
Wright, John Philip..... Kutawa, N.W.T.	Indian Agent	26 Oct. '94	1,000 00	3 Sept. '51	28 Oct. '81
Carruthers, Henry Atkinson. Kutawa, N.W.T.	Clerk.....	30 Dec. '86	800 00	15 June '57	30 Dec. '86
Grant, William Samuel..... Indian Head, N.W.T.	Indian Agent.....	1 July '86	1,200 00	8 May '45	1 July '86
McKenzie, Robert Sutherland Stobart, N.W.T.	do	27 Oct. '87	1,100 00	22 May '44	27 Oct. '87
Keith, Hilton..... Aldina, N.W.T.	do	16 Oct. '86	1,200 00	12 Sept. '56	16 Oct. '86
Williams, Peter Job..... Battleford, N.W.T.	do	1 July '86	1,200 00	12 April '41	1 July '86
McNeill, Alex. James..... Battleford, N.W.T.	do	2 Dec. '95	1,000 00	10 Mar. '53	31 Jan. '88
Mann, George Gwynne..... Onion Lake, N.W.T.	Indian Agent.....	14 Dec. '86	1,200 00	— Nov. '43	14 Dec. '86
Carney, John..... ..... Onion Lake, N.W.T.	Storeman.....	5 Mar. '87	720 00	22 Jan. '31	5 Mar. '87
Ross, John..... Pakan, N.W.T.	Indian Agent.....	5 Dec. '91	1,200 00	23 May '42	5 Dec. '91
De Cazes, Chas..... Edmonton, N.W.T.	do	27 Jan. '90	1,200 00	11 Nov. '45	27 Jan. '90
Lake, Arthur Edward..... Edmonton, N.W.T.	Clerk	30 Dec. '86	720 00	6 Nov. '61	30 Dec. '86
Clink, Daniel Livingston....	Indian Agent.....	26 July '92	1,200 00	11 Dec. '41	26 July '92
Lucas, Samuel Brigham..... Calgary, N.W.T.	do	1 Jan. '86	1,200 00	—— '44	9 Oct. '79
Begg, Magnus..... Gleichen, N.W.T.	do	21 Sept. '84	1,200 00	20 Oct. '53	21 Sept. '84
Wilson, James ..... Macleod, N.W.T.	do	1 Nov. '92	1,200 00	16 Feb. '50	1 Nov. '92
Girard, François-Xavier, M.D. Macleod, N.W.T.	Medical Officer.....	22 May '88	1,000 00	15 Dec. '41	18 May '83
Nash, Harry Holdsworth.... Macleod, N.W.T.	Indian Agent.....	21 June '93	1,000 00	9 Feb. '57	21 June '93

SENATE OF CANADA.

Name.	Present Rank.	Date.	Present Salary.	Date of Birth.	Date of First Appointment.
			$ cts.		
Langevin, Edouard Joseph, N.P.	Clerk of the Senate, Master in Chanc'y, Cashier and Accountant.	25 Jan. '83	3,400 00	1 Oct. '33	4 Jan. '65
Boucher, Antoine Alphonse..	Clerk Asst., Master in Chancery and Chief French Translator.	1 May '91	2,500 00	6 Feb. '31	1 May '57
Creighton, James George Aylwin.	Law Clk, Mastr in Chancery, Clk of Com'ttees and Eng. Translator.	3 Mar. '82	2,500 00	12 June '50	3 Mar. '82
Lauder, Venerable John S., D.C.L.	Chaplain.....	9 Nov. '83	400 00	21 Mar. '29	9 Nov. '83
Stephen, Robert William....	1st Eng. Clerk and Clerk of Engli-h Journals.	14 Feb. '90	1,800 00	3 Aug. '39	—— '73
Soutter, Alexander Robertson	2nd English Clerk and Clerk of Private Bills.	14 Feb. '90	1,650 00	11 July '46	1 Nov. '74
Young, John Charles.....	3rd English Clerk and Clerk of Routine and Proceedings.	14 Feb. '90	1,400 00	29 Jan. '52	28 Feb. '60
Garneau, Alfred.....	1st French Translator..	14 May '73	2,000 00	20 Dec. '33	28 Mar. '61
Trudel, J. Boutillier	Additional Fr'ch Trnsl'r	9 July '95	1,200 00	25 June '58	9 July '94
LeMoine, J. de St. Denis...	Serjt.-at-Arms and Clerk of French Journals.	8 June '87	1,600 00	13 July '50	18 May '69
Garneau, Alfred Léon.....	Asst. Clerk of French Journals.	1 Mar. '89	1,000 00	15 Jan. '66	1 Mar. '89
Gibbs, Charles Theophilus..	Assistant Accountant..	10 Mar. '84	1,500 00	28 Jan. '47	10 Mar. '84
Adamson, Agar Stewart Allan Masterton.	Junior Clerk.....	14 Feb. '90	950 00	25 Dec. '65	14 Feb. '90
Kimber, René Edouard.....	Gentleman Usher of the Black Rod.	4 June '75	†1,350 00	24 Dec. '46	4 June '75
Myrand, Jean-Baptiste.....	Postmaster.....	20 Mar. '68	1,400 00	10 Oct. '29	7 Feb. '59
Carleton, John.....	Housekeeper.....	.....	‡	.....	.....
Gilbert, Frederick.....	Newsroom Keeper.....	29 Apr.	850 00	24 Aug. '26	23 Jan. '56
Rattey, Pierre.....	Doorkeeper.....	1 Nov. [illegible]	900 00	13 June '32	7 Feb. '59
Larose, Joseph.....	Speaker's Messenger...	21 April '87	800 00	19 Aug. '49	—— '65
Pelletier, Joseph Herménégilde.	Wardrobe Keeper.....	29 Apr. '91	700 00	8 April '50	15 April '74
Dunne, John.....	Bank Messenger.....	10 Mar. '84	850 00	2 June '39	— Mar. '66
Gravelle, André.....	House Carpenter.....	9 April '77	700 00	30 Mar. '29	—— '66
Ashe, Edward.....	Permanent Messenger..	13 April '87	600 00	28 Dec. '50	13 April '87
Lambkin, William Leonard..	do ..	10 June '87	650 00	3 Aug. '68	10 Mar. '84
Paquette, Théodule.....	do ..	15 Feb. '90	600 00	26 Oct. '51	7 Mar. '79
Choquette, Jean Albert.....	do ..	6 May '91	600 00	17 Nov. '69	19 Feb. '83
Ralph, Arthur Robert Francis.	do ..	6 May '91	600 00	21 Aug. '54	27 Feb. '89

† Residence, $650. ‡ Residence, $400.

DEPARTMENT OF THE HOUSE OF COMMONS—INSIDE SERVICE.

Officers of the House of Commons.

Name.	Present Rank.	Date.	Present Salary.	Date of Birth.	Date of First Appointment.
			$ cts.		
Bourinot, John George, C.M.G D.C.L., LL.D., D.L.	Clerk of the House.....	1 Dec. '80	3,400 00	24 Oct. '37	— '68
Smith, Lieut.-Col. Henry Robert.	Serjeant-at-Arms.....	13 Jan. '92	2,400 00	30 Dec. '43	1 May '59
Rouleau, François Fortunat..	Assistant Clerk.....	1 June '82	2,800 00	4 July '49	1 June '82
Bowie, Henry Wm.....	Dep'ty Serjeant-at-Arms and 2nd Class Clerk.	1 July '92	1,150 00	10 Nov. '62	29 Apr. '91
	Speaker's Secretary...	29 Apr. '91	300 00		

Chief Branch.

Taylor, Alexander George D.	Chief Clerk.....	1 Jan. '87	2,400 00	10 Nov. '30	— '49
Chapleau, Joseph Raoul E...	do	1 Jan. '87	2,400 00	28 Apr. '44	— '69
Bowles, William Cochrane...	do	1 Jan. '88	2,400 00	23 Sept. '41	23 Feb. '55
MacGillivray, Farquhar.....	do	1 July '90	2,400 00	4 Jan. '33	— June '54
Taylor, Isaac Boulton.....	1st Class Clerk	1 July '88	1,800 00	20 Feb. '30	1 Jan. '79
Dalton, James.....	do	1 July '88	1,750 00	— June '40	— '75
Ouimet, Trefflé	do	1 Sept. '92	1,600 00	26 Mar. '47	— '81
Polkinghorne, John A.....	2nd Class Clerk.....	1 July '88	1,400 00	20 Apr. '44	— '71
Hartney, Edward Patrick...	1st Class Clerk and Examiner of Private Bills	1 July '88	2,000 00	6 Mar. '51	11 Apr. '72
Todd, Walter.....	1st Class Clerk	1 July '90	1,750 00	6 Oct. '56	1 July '74
Moffat, Robert McGowan D..	2nd Class Clerk.....	1 July '85	1,400 00	22 Apr. '40	— Nov. '70
Panet, Louis Charles.....	do	24 Apr. '86	1,400 00	25 Mar. '62	9 Nov. '79
Tassé, Elie.....	do	1 July '92	1,150 00	23 Nov. '51	1 Jan. '79
King, Robert Powney.....	do	1 Jan. '86	1,150 00	24 Apr. '67	1 Jan. '86
McLeod, John Hugh.....	3rd Class Clerk.....	1 July '90	1,000 00	15 Sept. '44	13 Feb. '79

Law and Translation Branch.

McCord, Frederick Augustus.	Law Clerk.....	26 Nov. '90	3,200 00	29 Aug. '56	10 Mar. '84
O'Brien, Arthur Henry.....	Assistant Law Clerk and Chief Clerk.	22 Apr. '96	1,850 00	2 Aug. '65	22 Apr. '96
Coursolles, Toussaint Gédéon.	Chief Clerk.....	1 July '85	2,400 00	1 Oct. '32	— June '57
Hayes, Finn Barr.....	do	1 July '90	2,400 00	7 Nov. '30	26 Feb. '58
Genand, Joseph Auguste	1st Class Clerk	1 July '85	1,800 00	19 Dec. '39	— Aug. 65
Fréchette, Léonard Achille..	do	1 July '85	1,800 00	13 Oct. '47	— Mar. '74

HOUSE OF COMMONS—INSIDE SERVICE.

Law and Translation Branch—Concluded.

Name.	Present Rank.	Date.	Present Salary.	Date of Birth.	Date of First Appointment.
			$ cts.		
Laframboise, Louis.....	1st Class Clerk.....	1 July '85	1,800 00	10 July '48	1 Oct. '76
Desaulniers, D. L.....	do	1 July '85	1,800 00	21 Aug. '53	1 Jan. '81
Demers, François-Xavier....	2nd Class Clerk	1 July '85	1,400 00	28 Feb. '46	—— '84
Perrin, Emery.....	do	1 July '85	1,400 00	13 Dec. '43	—— '79
Quéry, Elie.....	do	1 July '85	1,400 00	12 Oct. '49	— Feb. '74
Loucks, H. H.....	do	1 May '91	1,400 00	16 Aug. '34	1 May '91

Miscellaneous Branch.

Chamberlain, D. C.....	Accountant.....	12 Dec. '92	1,950 00	22 July '38	12 Dec. '92
Clarke, Charles Edward.....	1st Class Clerk.....	1 Apr. '92	1,600 00	28 Sept. '49	1 Dec. '84
Cameron, Douglas Winder...	2nd Class Clerk	12 Dec. '92	1,250 00	9 Feb. '62	12 Dec. '92
Scott, Lockburn Bertie.....	3rd Class Clerk.....	1 Apr. '93	900 00	21 Jan. '62	1 Apr. '93
Cairns, William.....	do	1 July '87	1,000 00	9 Apr. '49	8 Feb. '77
Dubé, Wilfred.....	do	20 July '85	1,000 00	18 May '68	—— '82
Macdonell, Harry Percy.....	do	8 Apr. '86	1,000 00	14 June '61	1 May '80
Robidoux, Narcisse.....	2nd Class Clerk.....	1 July '93	1,250 00	—— '55	—— '80
Stansfeld, Joshua.....	1st Class Clerk	1 July '88	1,800 00	19 July '49	—— '69
Lemieux, François-Xavier L.	3rd Class Clerk	1 July '85	1,000 00	12 June '52	— Feb. '79
Deacon, John L.....	do	1 Dec. '91	800 00	30 Apr. '54	1 Dec. '91

Serjeant-at-Arms Department.

Dubé, Lucien.....	Chief Messenger and Housekeeper.	— Mar. '74	1,300 00	30 Sept. '42	— Mar. '74
Turgeon, Narcisse.....	Assistant Messenger and Housekeeper.	1 July '82	1,000 00	31 Mar. '45	—— '59
Smith, George.....	Bank Messenger.....	1 July '86	700 00	11 Nov. '43	21 Sept. '67
Asselin, Joseph Emile.....	do	— May '68	700 00	3 May '54	— May '68
Lizotte, Agappit.....	do	— Oct. '76	600 00	—— '27	— Oct. '76
Craig, Robert.....	do	1 April '87	650 00	1 May '29	— Feb. '76
Boudreault, George André...	The Clerk's Messenger.	1 May '81	700 00	23 Dec. '62	— Mar. '73
Hugg, Claire.....	Messenger	20 July '85	700 00	22 Apr. '59	— Apr. '72
Lafranchise, L.....	do	1 July '87	700 00	2 July '25	— Feb. '63

HOUSE OF COMMONS—INSIDE SERVICE.

SERJEANT-AT-ARMS DEPARTMENT—Concluded.

Name.	Present Rank.	Date.	Present Salary.	Date of Birth.	Date of First Appointment.
			$ cts.		
George, Charles	Messenger	12 Mar. '94	560 00	6 Mar. '68	12 Mar. '94
Patry, Joseph	do	1 July '94	460 00	29 July '45	1 Mar. '79
Sinclair, James	Carpenter	—— '60	700 00	3 Mar. '29	—— '60
Holder, George	Night Watchman	1 July '86	650 00	1 Aug. '39	— Feb. '79
Boyce, John	do	1 Apr. '93	600 00	12 June '48	1 Apr. '93
Stewart, Charles	Doorkeeper	1 Apr. '95	330 00	5 Nov. '58	12 Feb. '80

DEPARTMENT OF THE PRINTING OF PARLIAMENT.

Name.	Present Rank.	Date.	Present Salary.	Date of Birth.	Date of First Appointment.
Polkinghorne, John A.	Clerk Joint Print. Com.	1 Mar. '92	300 00	20 Apr. '44	—— '71
Clarke, Charles Edward	Supt. of the Printing of Sessional Papers of Parliament	1 Mar. '92	300 00	28 Sept. '49	1 Dec. '84
Scott, Lockburn Bertie	Asst. Proof Reader	— Apr. '94	200 00	21 Jan. '62	— Apr. '94
Botterell, Edward	Distributor of Printed Documents.	—— '69	1,800 00	11 May '34	15 Feb. '56
Botterell, Henry Alfred	Asst. Distributor, 2nd Class Clerk.	1 July '93	1,250 00	23 Feb. '59	—— '79
Boulet, Napoléon	Distributor at Printing Bureau.	—— '90	1,400 00	27 Oct. '47	12 Feb. '63
Wiltshire, John	Permanent Messenger	—— '85	850 00	12 Sept. '47	—— '84

THE LIBRARY OF PARLIAMENT.

Name.	Present Rank.	Date.	Present Salary.	Date of Birth.	Date of First Appointment.
			$ cts.		
DeCelles, Alfred Duclos, Lit. D., F.R.S.C.	General Librarian	6 Aug. '85	3,200 00	15 Aug. '43	12 Feb. '80
Griffin, Martin Joseph	Parliamentary Librarian	6 Aug. '85	3,200 00	7 Aug. '47	6 Aug. '85
Todd, Alfred Hamlyn	1st Class Clerk	1 July '85	1,800 00	25 Oct. '51	1 Apr. '69
Sylvain, Louis Phillipe	do	27 Nov. '89	1,700 00	2 Oct. '45	1 May '78
MacCormac, Michael Connolly	2nd Class Clerk	27 Nov. '85	1,400 00	29 Sept. '55	14 Mar. '83
Thayne, E. Stewart	do	27 Nov. '89	1,200 00	6 May '36	14 Nov. '79
Smith, John	3rd Class Clerk	27 Nov. '85	1,000 00	20 Jan. '42	2 Mar. '85
Martin, Charles Alphonse	do	27 Nov. '89	500 00	9 Nov. '56	27 Nov. '89
Gilmour, Thomas Chalmers	do	5 Sept. '91	650 00	6 Nov. '50	5 Sept. '91
Casault, Louis Joseph	Chief Messenger and Caretaker.	1 Feb. '72	900 00	9 May '38	1 Feb. '56
Dunlop, James Henderson	Messenger	1 Feb. '77	700 00	13 May '45	1 Feb. '72
Lynton, Thos. Chas. Wm.	do	27 Nov. '85	500 00	26 Nov. '43	1 Jan. '85
Beaudry, J. Albert	do	1 July '87	500 00	14 Oct. '67	1 July '87

Date of
irst Ap-
intment.

Feb. '80
Aug. '85
Apr. '09
May '78
Mar. '83
Nov. '79
Mar. '85
Nov. '89
Sept. '91
Feb. '56
Feb. '72
Jan. '85
July '87

APPENDIX No. 1.

CHAPTER 17.

(Revised Statutes of Canada.)

An Act respecting the Civil Service of Canada. A.D. 1886.

(*As amended by* 51 *V.*, *c.* 12; 52 *V.*, *c.* 12; 55-56 *V.*, *c.* 14; 57-58 *V.*, *c.* 18, *and* 58-59 *V.*, *cc.* 14 *and* 15.)

HER Majesty, by and with the advice and consent of the Senate and House of Commons of Canada, enacts as follows:—

SHORT TITLE.

1. This Act may be cited as "*The Civil Service Act.*" 48-49 V., c. 46, s. 1. Short title.

INTERPRETATION.

2. In this Act unless the context otherwise requires,— Interpretation.

(*a.*) The expression "Head of a Department" means the Minister of the Crown for the time being presiding over such department; "Head of a Department."

(*b.*) The expression "Deputy," "Deputy Head," or "Deputy Head of the Department," means the Deputy of the Minister of the Crown presiding over such department, and also includes the "Auditor-General," in all cases in which such meaning is not inconsistent with his powers and duties under "*The Consolidated Revenue and Audit Act.*" 48-49 V., c. 46, s. 2. "Deputy Head."

CONSTITUTION OF THE CIVIL SERVICE.

3. The Civil Service, for the purposes of this Act, includes and consists of all classes of employees, elsewhere than in the North-west Territories, in or under the several departments of the executive government of Canada and in the office of the Auditor-General, included in the schedules A and B to this Act, appointed by the Governor in Council or other competent authority before the first day of July, one thousand eight hundred and eighty-two, or thereafter appointed in the manner provided by the Civil Service Act for the time being in force, and such officers and employees in the North-west Territories holding positions, which, if held in other parts of Canada, would bring them under the provisions of this Act, as the Governor in Council brings under the provisions hereof. 48-49 V., c. 46. s. 3. Of whom the Civil Service shall consist. As to North-west Territories.

Two divisions.

4. The service shall be divided into two divisions:—

Inside division

The first or inside departmental division shall comprise employees of those classes mentioned in schedule A, employed on the several departmental staffs at Ottawa, and in the office of the Auditor-General:

Outside division.

The second or outside departmental division shall comprise employees of those classes mentioned in schedule B, and who are employed otherwise than on the departmental staffs at Ottawa. 48-49 V., c. 46, s. 4.

Regulations to be made by Order in Council.

5. The Governor in Council may, from time to time, make general rules and regulations, not inconsistent with the provisions of this Act, respecting the appointments and promotions of the officers in the Civil Service and all other matters pertaining thereto. 48-49 V., c. 46, s. 5.

Governor in Council to determine number of employees.

6. The Governor in Council shall, from time to time, determine the number of officers, chief clerks, clerks, messengers and other employees that are required for the working of the several departments in each division of the Civil Service, but the collective amount of the salaries of each department shall, in no case, exceed that provided for by vote of Parliament for that purpose:

If the actual number exceeds that allowed.

2. If the number of employees then attached to any department in either division thereof is greater than the number allowed to the department, as herein provided, the Governor in Council shall name the persons to fill the several offices; and the remainder shall be supernumerary clerks, without being eligible for increase of salary, of that class respectively in which they rank, and shall so remain until promoted in the manner herein provided or until severed from the service 48-49 V., c. 46, s. 6.

7. *Repealed* by 51 V, c. 12, s. 1.

BOARD OF EXAMINERS.

Board of examiners of candidates for the service: their appointment and duties.

8. A board of examiners shall, from time to time, be appointed by the Governor in Council, who, for the purposes of this Act, shall be known and are hereinafter referred to as "The Board," consisting of three members; and they shall examine all candidates for admission to the Civil Service, and give certificates of qualification to such persons as are found qualified, according to such regulations as are authorized by the Governor in Council for the guidance of the board: 48-49 V., c. 46, s. 8.

Salary of clerk.

2. The Governor in Council may appoint a person who shall be clerk to the board, at a salary not exceeding seven hundred dollars per annum:

And of members of board.

3. Each member of the board shall receive such salary, not exceeding four hundred dollars per annum, as is fixed by the Governor in Council. 52 V., c. 12, s. 1.

4. The members of the board, while engaged in their work, shall be paid such travelling expenses as are determined by the Governor in Council: Travelling expenses.

5. Such persons as are selected by the board to assist them in the conduct of examinations shall receive such sum, not exceeding five dollars a day, as is fixed by the Governor in Council: Assistants.

6. The meetings of the board shall be held at such times, and the proceedings thereof shall be governed by such rules and regulations as the Governor in Council, from time to time, determines: Meetings.

7. The board shall be supervised by the Secretary of State. 48-49 V., c. 46, s. 8. Supervision of board.

9. The board may obtain the assistance of persons who have had experience in the education of the youth of Canada, and with such assistance shall hold, or cause to be held, periodical examinations for admission to the Civil Service, in the cities of Halifax, St. John, N.B., Charlottetown, Quebec, Montreal, Ottawa, Toronto, Hamilton, London, Winnipeg, Victoria and such other places as are determined by the Governor in Council; it shall not be necessary to hold such examinations in all the said places, but the times and places at which the examinations shall be held shall be determined, from time to time, by the Governor in Council; examinations shall, as far as possible, be in writing, and the cost thereof shall be defrayed out of moneys previously voted by Parliament for that purpose. 48-49 V., c. 46, s. 9.

Who may be appointed as assistants.

Places and times of examinations.

Expenses, how paid.

2. Whenever the board are satisfied that any irregularity or fraudulent practice has obtained at any examination held by them or by any person deputed by them to hold the same, they may summon before them by an instrument signed by the chairman or acting chairman of the board, and may examine under oath or affirmation, any person who, in their opinion, is in a position to give evidence in relation to any such irregularity or fraudulent practice:

Inquiry as to irregularities at examinations.

Summoning and examining of witnesses.

(*a*). If the person so summoned does not appear at the time and place appointed by such instrument, the chairman or acting chairman of the board shall be vested with all the powers conferred upon a justice of the peace by section five hundred and eighty-two of *The Criminal Code*, 1892, in case a person to whom a summons has been directed does not appear in obedience thereto:

Powers to compel appearance.

(*b.*) Whenever any person appearing in obedience to any such instrument, or by virtue of a warrant issued under paragraph (*a*) of this section, refuses to be sworn, or having been sworn refuses to answer such questions as are put to him, or refuses or neglects to produce any documents which he is required to produce, without in any such case offering

Powers to compel giving of sworn testimony and production of documents.

any just excuse for such refusal or neglect, the chairman or acting chairman of the board shal be vested with all the powers conferred in like cases upon a justice of the peace by section five hundred and eighty-five of *The Criminal Code*, 1892; and, if upon being brought up upon an adjourned hearing such person again refuses to do what is required of him, the chairman or acting chairman shall have the same powers as a justice of the peace has under said section five hundred and eighty-five in the like case, and so again from time to time until such person consents to do what is required of him:

Administration of oath.

3. Every oath or affirmation required for the purposes of such examination may be administered by any member of the Board:

Name of person implicated to be removed from list.

4. If any person is proved by such inquiry to have been concerned in any fraudulent practice or to have been guilty of any breach of the regulations made in virtue of section thirty-one of this Act, the Board shall report the same to the Secretary of State, who may thereupon cause such person's name to be removed from the list of persons who are found qualified:

Penalty for personation

5. Every person who, at any examination held under this Act, personates any candidate or employs, induces or allows any person to personate him, is guilty of an offence against this Act, and is liable, on summary conviction, to imprisonment for a term not exceeding six months, or to a fine not exceeding two hundred dollars, and, if he is employed in the Civil Service, to be dismissed therefrom:

Penalty for wrongfully receiving or furnishing examination papers.

6. Every person who surreptitiously procures from any printer or other person, and every person who, without authority, furnishes to any other person any examination question paper or any other paper relating to any such examination as aforesaid, is guilty of an offence against this Act, and liable, on summary conviction, to imprisonment, with or without hard labour, for a term not exceeding six months, or to a fine not exceeding two hundred dollars, and if he is employed in the Civil Service, to be dismissed therefrom; and no such person shall be allowed to present himself at any subsequent examination. 51 V., c. 12, s. 2; 58-59 V., c. 14, s. 1.

APPOINTMENTS AND SALARIES IN THE SERVICE.

Conditions of appointment.

10. Except as herein otherwise provided,—

During pleasure and after examination.

(*a.*) All appointments to the Civil Service shall be during pleasure, and no person shall be appointed or promoted to any place below that of a Deputy Head, unless he has passed the requisite examination and served the probationary term hereinafter mentioned;

Limits as to age.

(*b.*) No person shall be appointed to any place in the first or inside departmental division of the Civil Service

other than that of a Deputy Head, on probation or otherwise, whose age exceeds thirty-five years, or who has not attained the full age of fifteen years, in the case of a porter, messenger, or sorter, or the full age of eighteen years in other cases. 58-59 V., c. 15, s. 1.

11. The Deputy Heads of departments shall be appointed by the Governor in Council, and shall hold office during pleasure; but whenever such pleasure is exercised in the direction of removing a Deputy Head from his office, a statement of the reasons for so doing shall be laid on the table of both Houses of Parliament within the first fifteen days of the next following session. 48-49 V., c. 46, s. 11. Appointment of Deputy Heads to be during pleasure.

2. There shall be a Deputy Head for each department; and no officer shall hereafter be raised to the rank of Deputy Head except in the case of a vacancy occurring, or when a new department is created by Act of Parliament; but nothing herein shall affect persons who have been heretofore promoted to the rank of Deputy Head. 51 V., c. 12, s. 3. Deputy Heads.

12. The salaries of the Deputy Heads shall be determined by the Governor in Council, according to the duties and responsibilities of their respective departments. The minimum salary of a Deputy Head shall be three thousand two hundred dollars, and the maximum salary shall be four thousand dollars. 48-49 V., c. 46, s. 12. Salaries. Minimum. Maximum.

13. The Deputy Head of each department shall, subject to the directions of the Head of the department, oversee and direct the officers, clerks and employees in the department, and shall have general control of the business thereof, and shall perform such other duties as are assigned to him by the Governor in Council. 48-49 V., c. 46, s. 13. Duties and powers of a Deputy Head.

14. In the absence of any Deputy Head, a chief clerk named by the Head of the department shall perform the duties of such Deputy Head, unless the performance of such duties is otherwise provided for by the Governor in Council; and there shall be in the office of the Auditor-General a chief clerk who shall, at all times, act for the Auditor-General in his absence. 48-49 V., c. 46, s. 14. By whom performed in his absence.

15. A chief clerkship in any department shall only be created by Order in Council, passed after— Chief clerkships.

(*a.*) The Deputy Head has reported that such an officer is necessary for the proper performance of the public business in the department, stating the reasons on which he has arrived at that conclusion; Condition of creation of office.

(*b.*) The concurrence of the Head of the department in such report; and— Concurrence of Head, &c.

(*c.*) The salary has been voted by Parliament. 48-49 V., c. 46, s 15.

Salary.

16. The minimum salary paid to a chief clerk shall be one thousand eight hundred dollars, with an annual increase of fifty dollars up to a maximum of two thousand four hundred dollars. 48-49 V., c. 46, s. 16.

First-class clerkship; condition of creation.

17. A first-class clerkship shall only be created by Order in Council, passed on the report of the Deputy Head, concurred in by the Head of the department, setting forth the reasons for creating the office, and after the salary has been voted by Parliament. 48-49 V., c. 46, s. 17

Salary.

18. The minimum salary of a first-class clerk shall be one thousand four hundred dollars per annum, with an annual increase of fifty dollars up to a maximum of one thousand eight hundred dollars. 48-49 V., c. 46, s. 18.

Second-class clerkship, &c., condition of creation.

19. A second-class clerkship shall only be created by Order in Council passed on the report of the Deputy Head, concurred in by the Head of the department, setting forth the reasons for creating the office, and after the salary has been voted by Parliament. 48-49 V., c. 46, s. 19.

Salary.

20. The minimum salary of a second-class clerk shall be one thousand one hundred dollars per annum, with an annual increase of fifty dollars up to a maximum of one thousand four hundred dollars 48-49 V., c. 46, s. 20.

21. *Repealed* by 58-59 V., c. 15, s. 2.

22. *Repealed* by 58-59 V., c. 15, s. 2.

23. *Repealed* by 58-59 V., c. 15, s. 2.

Initial salary.

24. The salary of a clerk on appointment or promotion to any class shall begin at the minimum of such class. 58-59 V., c. 15, s. 3.

Salaries to be regulated as per schedule B.

25. The officers, clerks and employees mentioned in schedule B to this Act shall be paid according to the scale thereby established, and the salaries of officers, clerks and employees in the second or outside division of departments other than the Customs, Inland Revenue and Post Office Departments shall, subject to the provisions of any Act relating thereto, be fixed in each case by the Governor in Council. 48-49 V., c. 46, s. 25.

Conditions of increase.

26. No officer, clerk or employee shall receive any increase of salary except by Order in Council passed on the report of the Deputy Head, concurred in by the Head of the department, stating that such officer, clerk or employee is deserving of such increase :

2. The increase of salary of any officer, clerk or employee authorized under this Act for the then current year may be suspended by the Head of the department for neglect of duty or misconduct, and may be subsequently restored by such Head, but without arrears. 48-49 V., c. 46, s. 26. May be suspended for neglect.

27. The increase of salary shall be payable from the first day of the official quarter next succeeding the date on which, from his length of service, any clerk or employee for whom such increase is recommended is eligible for such increase : From what time payable.

2. In case of promotion, the increase of salary shall become payable from the day on which such promotion takes place. 48-49 V., c. 46, s 27. In case of promotion.

28. No salary shall be paid to any member of the Civil Service whose appointment or promotion, or whose increase of salary after the first day of July, one thousand eight hundred and eighty-two, has not been made in the manner provided by the Civil Service Act in force at the time of such appointment, promotion or increase. 48-49 V., c. 46, s. 28. Appointment must have been according to law.

EXAMINATIONS.

29. Except as herein otherwise provided, no appointment shall be made to either division of the Civil Service unless the person appointed has passed an examination, which shall be of two kinds— No appointment without examination.

The first or "preliminary" examination to qualify for the following appointments :— Preliminary, for what appointments.

Messengers,
Porters,
Sorters,
Packers,
Letter carriers,
Mail transfer agents,
Box collectors,
Tide waiters,
Assistant inspectors of weights and measures, and —

For such other officers in the lower grades as are determined by the Governor in Council :

The second or "qualifying" examination to qualify for the following appointments :— Qualifying examination.

Second-class clerkships in the first division ;

Third-class clerkships and the offices of landing-waiters and lockers, in the second division for Customs service ;

Third-class clerkships and the office of exciseman, in the second division for Inland Revenue service ;

Third-class clerkships, railway and marine mail clerkships, and the offices in the second division for Post Office service :

Candidates may pass both examinations voluntarily.

But nothing in this section shall be construed to prevent candidates passing both examinations, at their option. 48-49 V., c. 46, s. 29; 58-59 V., c. 15, s. 4.

Conditions for preliminary or qualifying examination.

30. No person shall be admitted either to the preliminary or qualifying examination until he has satisfied the board—

(*a.*) That at the time appointed for such examination he will, if the examination is for an appointment which the passing of the preliminary examination is sufficient to qualify for, be of the full age of fifteen years, and in other cases be of the full age of eighteen years, and if for the inside departmental division, that his age will not then be more than thirty-five years;

(*b.*) That he is free from any physical defect or disease which would be likely to interfere with the proper discharge of his duties;

(*c.*) That his character is such as to qualify him for employment in the service. 48-49 V., c. 46, s. 30; 58-59 V., c. 15, s. 5.

Holding of examination.

31. The preliminary and qualifying examinations shall be held only once a year and during the month of November, under such regulations, not inconsistent with this Act, as are, from time to time, made by the Governor in Council and published in the English and French languages in the *Canada Gazette:*

Exemption.

2. Graduates of the Royal Military College, and of any University in Canada, shall be exempt from the qualifying examination. 51 V., c. 12, s. 5.

To whom examinations shall be open.

Fees.

In either language.

32. The examinations shall be open to all persons who comply with the requirements of this Act as to proof of age, health and character, and conform to the regulations made as herein provided, upon payment of such fees as are determined by the Governor in Council; and all examinations under this Act shall be held in the English or French language, at the option of the candidate. 48-49 V., c. 46, s. 32. *Amended* by 51 V., c. 12, s. 6.

Notice of time and place of holding.

33. Notice of every examination to be held under this Act for admission into the Civil Service shall be published in the English and French languages in the *Canada Gazette* at least one month before the date fixed for the examination. 48-49 V., c. 46, s. 33. *Amended* by 51 V., c. 12, s. 7.

Lists of persons found qualified to be made.

34. Immediately after each examination a list of the persons who are found qualified shall be made out, and published in the *Canada Gazette.* 48-49 V., c. 46, s. 34.

NEW APPOINTMENTS.

35. Whenever it becomes necessary to make any appointment to any of the classes to which it is herein provided that first appointments shall only be made after qualifying examination, such necessity shall be reported to the Head of the department by his Deputy; and upon such report being approved by the Head of the department, and after the salary to be paid has been voted by Parliament, the Head of the department shall select and submit to the Governor in Council for probation, from the lists of qualified candidates made by the board, a person fitted for the vacant place:

Proceedings when new appointments are required.

Selection of candidates.

2. The person so selected shall not receive a permanent appointment until he has served a probationary term of at least six months:

Probation.

3. The Head of the department or the Deputy Head may, at any time during the period of probation, reject any clerk or employee appointed to his department. 48-49 V., c. 46, s. 35.

Rejection during probation.

36. No probationary clerk shall remain in any department more than one year, unless, at or before the end of that time the Deputy Head signifies to the Head of the department in writing that the clerk is considered by him competent for the duties of the department:

Report of Deputy Head as to competency.

2. If he is rejected, the Head of the Department shall report to the Governor in Council the reasons for rejecting him, and another clerk shall thereupon be selected in like manner in his stead; and the Head of the department shall decide whether the name of the person rejected shall be struck off the list as unfit for the service generally, or whether he shall be allowed another trial. 48-49 V., c. 46, s. 36.

Provision in case of rejection.

37. When the Deputy Head of a department in which a vacancy occurs reports, for reasons set forth in such report,—

As to offices requiring special qualifications.

(*a.*) That the qualifications requisite for such office or employment are wholly or in part professional or technical;

(*b.*) That the requisite qualifications are not possessed by any person then in the service of that department; and—

(*c.*) That it would be for the public interest that the examination herein provided for should, as regards such vacancy, be wholly or partially dispensed with;

The Governor in Council may, without reference to the age of the person, if the Head of the department concurs in such report, select and appoint such person as is deemed best fitted to fill the vacancy, subject to such examination as is suggested in the report; and such appointment shall be

Selection and appointment.

From the service if available.

made from the Civil Service, if any person employed therein is found available: 48-49 V., c. 46, s. 37.

Appointment without examination in certain cases.

2. City postmasters and Post Office inspectors; inspectors, collectors and preventive officers in the Customs Department; inspectors of weights and measures; and deputy collectors and preventive officers in the Inland Revenue Department, may be appointed without examination and without reference to the rules for promotion herein prescribed. 52 V., c. 12, s. 2; 57-58 V, c. 15, s. 6.

3. *Repealed.* 58-59 V. c. 15, s. 6.

Vacancy in Auditor-General's office.

38. If a vacancy occurs in the office of the Auditor-General, the report required as to such vacancy shall be made to the Minister of Finance and Receiver-General. 48-49 V., c. 46, s. 38.

PROMOTIONS.

Promotion to be by examination under regulations.

39. No promotion in either division of the Civil Service shall take place without special examination, under regulations made by the Governor in Council: 48-49 V., c. 46, s. 39.

Subjects for examination.

2. Except as herein otherwise provided, such examination shall be held only once a year in the month of May, and in such subjects as are determined from time to time for each department by the Governor in Council, and in such subjects as, by report of the Deputy Head of the department in which the promotion is to be made, concurred in by the Head of the department, are submitted to the board as best adapted to test the fitness of the candidates for the vacant office. 51 V., c. 12, s. 8.

In inside division.

3. When the vacancy to be filled by promotion exists in the inside division, the examination shall not be open to persons employed in the outside division who, at the date of their first appointment, were of a greater age than thirty-five years: 48-49 V., c. 46, s. 39.

Examination may be dispensed with in certain cases.

4. In the case of barristers, attorneys, military or civil engineers, officers of the artillery in the Militia Department, and architects, draughtsmen and land surveyors, when employed or when seeking promotion in the line of their profession, and in the case of special class excisemen seeking promotion in the Department of Inland Revenue, the examination may be dispensed with on a report from the Deputy Head, concurred in by the Head of the department, that such examination is not necessary. 51 V., c. 12, s. 8.

Special case of excisemen.

5. No such examination shall be required for the re-employment or promotion of excisemen who passed the departmental examinations for the special class in the excise service before the first day of July, one thousand eight hundred and eighty-two. 48-49 V., c. 46, s. 39.

Estimates to be prepared.

40. Once in each year, and not later than the fifteenth day of March, the Deputy Head of each department shall

make and lay before the Board, through the Department of the Secretary of State, an estimate of the number of vacancies likely to occur therein during the ensuing year, in the first division, in the classes of—

(*a.*) Chief clerks;

(*b.*) First-class clerks;

(*c.*) Second-class clerks. 51 V., c. 12, s. 9.

Additions.

2. To the number so estimated shall be added such further number as the Deputy Head of the department deems necessary to compensate for any death, failure of health, or other contingency:

In second division.

3. A similar estimate shall be made at the same time of the number of vacancies likely to occur in the second division, to which promotions can be made:

Use of estimate.

4. The numbers so estimated shall be those with reference to which the examinations for promotion shall be held, as herein provided. 48-49 V., c. 46, s. 40.

Notices of examinations.

41. Notice of each examination for promotion in the service shall be published in the English and French languages in the *Canada Gazette* at least one month before the examination is to be held; and such notice shall state the number of promotions expected in each class in each division. 48-49 V., c. 46, s. 41.

Selection for vacancies in higher classes.

42. Except as herein otherwise provided, when any vacancy occurs in one of the higher classes, in either division, the Head of the department shall select from the list of successful candidates for promotion, the person whom he considers best fitted for the office, having due reference to any special duties incident to such office, to the qualification and fitness shown by the candidates respectively, during their examination, and to the record of their previous conduct in the service. 48-49 V., c. 46, s. 42. *Amended* by 51 V., c. 12, s. 10.

Promotion subject to probation.

43. Every promotion so made shall be subject to a probation of not less than six months; but at any time during the first year the Head of the department may reject the person promoted, or he may be definitely accepted at any time during the second period of six months after his promotion:

If rejected.

2. If the person so selected is rejected he shall then return to the performance of the duties in which he was previously engaged. 48-49 V., c. 46, s. 43.

Further selection.

44. When any clerk who is promoted on probation is rejected, the Head of the department shall select another in his stead from the candidates whose names still remain on the lists of qualified persons, made by the board. 48-49 V., c. 46, s. 44.

His former duties, by whom performed.

45. During the period for which a clerk is promoted on probation the duties of the office previously held by him shall if necessary, be performed by a person selected for that purpose by the Head of the department. 48-49 V., c. 46, s. 45.

Exchange of positions by out examination.

Condition.

46. An exchange of positions between two officers serving in different departments, or in different divisions of the same department, and the filling of a vacancy in one department by a transfer from another division of the same department or from another department, may be authorized by the Governor in Council, to be made without examination of either officer; but such exchange or transfer shall be made without increase of salary of either of the persons exchanging or transferred; and no person shall be transferred from an outside to an inside division, whose age at the date of his first appointment exceeded thirty-five years. 48-49 V., c. 46, s. 46.

SUPERNUMERARY AND TEMPORARY CLERKS.

Employment of assistance in cases of temporary pressure.

47. When, from a temporary pressure of work or from any other cause extra assistance is required in any branch of either the first or second division, the Governor in Council may, on the report of the Deputy Head of the department, concurred in by the Head of the department, that such extra assistance is required, authorize the employment of such number of temporary clerks, writers, messengers, porters, packers, or sorters, as are required to carry on the work of the department. 58-59 V., c. 15, s. 7.

Examination required by temporary employees hereafter appointed.

47*a*. Temporary clerks now employed may be continued in such temporary employment, notwithstanding their not having passed any examination, at such rate of pay, not exceeding their present rate of pay, as is fixed by the Governor in Council; but, except as aforesaid, no person shall be eligible to be employed as a temporary clerk or writer unless he has passed the qualifying examination required by "*The Civil Service Act*," and no person shall be eligible to be employed as a temporary messenger, porter, packer or sorter, unless he has passed the preliminary examination required by the said Act. 58-59 V., c. 15, s. 8.

Temporary employment, how continued.

47*b*. Any person so employed may be continued in such employment by Order in Council passed on the report of the Deputy Head, concurred in by the Head of the department, that his continued employment is necessary, but no temporary employment shall give to any person so employed any claim to permanent appointment or to continued or further temporary employment. 57-58 V., c. 15, s. 9.

Remuneration.

47*c*. The remuneration for temporary assistance shall be as follows:—

(*a.*) In the case of a temporary clerk or writer, at the rate to begin with, of not more than four hundred dollars a year, and, in addition thereto, at the rate of twenty-five dollars a year for each optional subject, not exceeding two, in which he passed prior to such employment,—the optional subjects, for the purposes of this section, being book-keeping, shorthand and type-writing; and

Of temporary clerk or writer.

(*b.*) In the case of a temporary messenger, porter, packer or sorter, at the rate, to begin with, of not more than three hundred dollars a year:

Of temporary messenger, &c.

Provided always, that where the employment is continuous the rate of remuneration may be increased from time to time, by amounts not exceeding thirty dollars in any one year, to a maximum of six hundred dollars in the case of a temporary clerk or writer, and to a maximum of five hundred dollars in the case of a messenger, porter, packer or sorter,—such increase to be granted only upon an Order in Council passed on the report of the Deputy Head of the department, concurred in by the Head of the department, that the person recommended therefor is eligible for such increase and is deserving thereof. 58-59 V., c. 15, s. 10.

Proviso, as to increases where employment is continuous.

47*d*. The persons employed under the four next preceding sections shall be paid only out of moneys specially voted by Parliament for the purpose. 58-59 V., c. 15, s. 11.

Moneys to be specially voted.

PRIVATE SECRETARIES.

48. Any member of the Civil Service may be appointed private secretary to the Head of a department, and may be paid an additional salary not exceeding six hundred dollars a year whilst so acting:

Private secretaries of Ministers.

2. No salary shall be payable to any private secretary unless the amount has been voted by Parliament. 48-49 V., c. 46, s. 48.

Salary must have been voted.

GENERAL PROVISIONS.

49. The Head of a department, and in his absence the Deputy Head of such department, may grant to each officer, chief clerk, clerk or other employee, leave of absence for purposes of recreation for a period not exceeding three weeks in each year; and every such officer, clerk or employee, whether in the first or second division, shall take the leave so granted at such time during each year as the Head or Deputy Head of the department determines:

As to leave of absence

2. In case of illness, or for any other reason which to him seems sufficient, the Governor in Council may grant to any officer, chief clerk, clerk or other employee, leave of absence for a period not exceeding twelve months. 48-49 V., c. 46, s. 49.

In case of illness, &c

Suspension of officers for cause.

In what cases.

50. The Head of a department, and in his absence the Deputy Head of such department, may,—

(*a.*) Suspend from the performance of his duty or from the receipt of his salary any officer or employee guilty of misconduct or negligence in the performance of his duties;

Removal of suspension.

(*b.*) Remove such suspension; but no person shall receive any salary or pay for the time during which he was under suspension:

Report in such cases.

2. All cases of suspension by the Deputy Head of the department shall be reported by him to the Head of the department. 48-49 V., c. 46, s. 50.

No extra remuneration.

51. No extra salary or additional remuneration of any kind whatsoever shall be paid to any Deputy Head, officer or employee in the Civil Service of Canada, or to any other person permanently employed in the public service. 51 V., c. 12, s. 12.

2. *Repealed* by 51 V, c. 12, s. 13.

Deduction from pay for unauthorized absence.

3. When the absence of any officer is not occasioned by his employment on other duties by the Government, by leave of absence, or on account of illness certified by an authorized medical practitioner, appointed by the Governor in Council for that purpose, his salary for each day of such absence, shall be deducted from his monthly salary. 48-49 V., c. 46, s. 51.

Certain payments to be made only under Order in Council.

52. All payments of money to permanent employees, other than salaries, to be made under the provisions of this Act, and specifically stated in the estimates submitted to Parliament, shall be made only under the authority of the Governor in Council. 48-49 V., c. 46, s. 52.

As to officers having resigned and wishing to re-enter service.

53. Any officer, clerk or employee who has resigned, shall be eligible, without examination, under the authority of an Order in Council, to re-enter the service, at the same salary in the class in which he was serving at the time of such resignation, provided that funds are available for the payment of his salary. 48-49 V., c. 46, s. 53.

Act not to prejudice certain officers.

54. Nothing contained in this Act shall prejudicially affect the salary or emoluments of any Deputy Head, officer, clerk or employee in the Civil Service of Canada, appointed on or before the first day of July, one thousand eight hundred and eighty-two, so long as he is continued in office, nor shall anything herein contained affect any salary or emolument granted and fixed by any Act in force on the day in this section before mentioned. 48-49 V., c. 46, s. 54.

Powers of Governor in Council not impaired.

55. No provision herein contained shall impair the power of the Governor in Council to remove or dismiss any Deputy Head, officer, clerk or employee, but no such Deputy

Head, officer, clerk or employee, whose appointment is of a permanent nature, shall be removed from office except by authority of the Governor in Council. 48-49 V., c. 46, s. 55. Proviso.

56. There shall be kept in each department, and in the office of the Auditor General, at the seat of Government, and in each office of the second division, a book or books to be called the attendance book, which shall be in such form as is determined by the Governor in Council, in which each officer, clerk and employee of such office or department shall sign his name, at such times as are determined by the Governor in Council. 48-49 V., c. 46, s. 56. Attendance books to be kept; their use.

57. The Deputy Heads of departments and all officers, chief clerks, clerks, messengers, sorters and packers of the Civil Service who have not already done so, and every Deputy Head, officer, chief clerk, clerk, messenger, sorter or packer hereafter appointed, before any salary is paid him, shall take and subscribe the oath of allegiance and also the oath contained in schedule C to this Act, or such other oath as is provided by some other Act, in that behalf: Oath of allegiance by officers and employees.

2. In the case of the Clerk of the Privy Council, and all officers, clerks and employees under him, and in the case of any officer, clerk or employee of whom the Governor in Council requires the same, there shall be added to the oath at the asterisks, in the form of the oath in the said schedule C, the words contained in schedule D to this Act: Addition to oath in certain cases.

3 The Clerk of the Queen's Privy Council for Canada shall take and subscribe the said oaths before the Governor General or some one appointed by him to administer the same: Clerk of P.C. for Canada.

4. In the case of persons residing or coming to reside at the city of Ottawa, the oaths shall be taken and subscribed before the Clerk of the Privy Council: Before whom in Ottawa.

5. In other cases the oaths may be taken and subscribed before a justice of the peace or other proper authority, who shall forward the same to the Clerk of the Privy Council: And elsewhere.

6. The Clerk of the Privy Council shall keep a register of all such oaths. 48-49 V., c. 46, s. 57. Register.

58. The Secretary of State shall lay before Parliament, within fifteen days after the commencement of each session, a report of the proceedings of the board of examiners under this Act during the preceding year, which report shall include a copy of the examination papers, a statement of all examinations held and of the number of candidates at each, and the names of the successful candidates, and also the rules and regulations made during the year under the provisions of section five of this Act. 48-49 V., c. 46, s. 58. Annual report by Secretary of State, and what it must show.

2. The Secretary of State shall lay before Parliament in like manner a return of the names and salaries of all persons Further particulars.

appointed to or promoted in the Civil Service during the said year, specifying the office to which each has been appointed or promoted. 48-49 V., c. 46, s. 58.

Yearly Civil Service list to be printed and laid before Parliament

59. The Secretary of State shall cause to be printed each year a list, to be called the Civil Service List of Canada, of all persons employed in the several departments of the Civil Service, together with those employed in the two Houses of Parliament, upon the first day of July next preceding, showing the dates of their several appointments and promotions, their age, rank in the service, and salary; and shall lay the same before Parliament within the first fifteen days of each session. 48-49 V., c. 46, s. 59.

Who may be appointed or promoted without examination.

60. Any person who, on the first day of July, one thousand eight hundred and eighty-two, was in the service or employment of the Government of Canada, or of any department thereof, and who has since been continuously engaged therein, may, notwithstanding anything in *The Civil Service Act*, be appointed to any position in the public service, without regard to age and without being required to pass the preliminary or qualifying examination provided for by the said Act, subject however to such regulations as are made by the Governor in Council, or by the head of a department, prescribing examinations for appointment or promotion in the Civil Service; and any such person may also, notwithstanding anything in the said Act, be temporarily continued in the public service:

R.S.C., c. 17.

Retroaction.

2. All appointments of such persons, and all payments of salaries to them, heretofore made, are hereby legalized and confirmed:

Time limited.

3. No appointment or promotion shall be made under the provisions of this section after the first day of July, one thousand eight hundred and ninety-six. 58-59 V., c. 15, s. 18.

SCHEDULE A.

(*a.*) Deputy Heads of departments;
(*b.*) Officers who have special professional or technical qualifications;
(*c.*) Chief clerks;
(*d.*) First-class clerks;
(*e.*) Second-class clerks. 58-59 V., c. 15, s. 12.

SCHEDULE B.

All the officers, clerks and employees hereinafter enumerated and such other officers in the lower grades as are determined by Order in Council:

CUSTOMS.

		Scale of Salaries.
Inspectors	salary from	$1,600 to 2,500
Collectors	"	300 to 4,000
Surveyors	"	1,200 to 2,400
Chief clerks	"	1,200 to 2,000
Clerks	"	400 to 1,200
Chief landing waiters	"	800 to 1,200
Landing waiters	"	400 to 1,000
Gaugers	"	600 to 1 200
Chief lockers	"	800 to 1,200
Lockers	"	400 to 800
Tide surveyors	"	800 to 1,000
Tide waiters	"	400 to 600
Chief packer	"	500 to 600
Packers	"	300 to 500
Messengers	"	200 to 500
Appraisers	"	800 to 2,000
Assistant appraisers	"	600 to 1,500

—51 V., c. 12, s. 14.

INLAND REVENUE.

Chief inspector		$2,800
Inspectors	salary from	$1,600 to 2,500
Collectors	"	500 to 2,200
Deputy collectors	"	400 to 1,500
Clerks (accountants)	"	600 to 1,400
Special class excisemen (chief officers in charge of distilleries)	"	1,400 to 1,600
Special class excisemen, other than as above	"	1,200
First, second and third-class excisemen	"	600 to 1,000
Probationary excisemen	"	500
Messengers	"	200 to 500

To which may be added for surveys of important manufactories an additional salary, for the special class excisemen who perform that duty, not exceeding $200 per annum. 52 V., c. 12, s. 3.

POST OFFICE.

Post Office Inspectors.

Chief inspector	$2,800
1st class, on appointment	2,200
After 10 years' service	2,400
" 20 "	2,600
2nd class, on appointment	2,000
After 10 years' service	2,200
" 20 "	2,400

Assistant Post Office Inspectors.

On appointment, $1,200, with an annual increase of $50, to a maximum of $1,600.

The scale of salaries of clerks in Post Office Inspectors' offices shall be the same as for clerks in city post offices. 48-49 V., c. 46.

Railway Mail Clerks.

—	On Appointment.	After 2 years' service in any class of Railway Mail clerks.	After 5 years' service in any class of Railway Mail Clerks.	After 10 years' service in any class of Railway Mail Clerks.
	$	$	$	$
Chief Clerks	1,000	,200	1,350	1,500
1st Class	720	800	880	960
2nd Class	600	640	720	800
3rd Class	480	520	560	640

To Railway Mail Clerks, in addition to regular salary an allowance not exceeding half a cent per mile for every mile travelled on duty in the Post Office cars, and an additional allowance of half a cent per mile for every mile so travelled between eight in the afternoon and eight in the forenoon.

City Postmasters.

Class 1.	When postage collections exceed				$250,000...	$4,000
do 2.	do	do	are from	$200,000 to	250,000...	3,750
do 3.	do	do	do	150,000 to	200,000...	3,500
do 4.	do	do	do	100,000 to	150,000 ..	3,250
do 5.	do	do	do	80,000 to	100,000...	2,800
do 6.	do	do	do	60,000 to	80,000...	2,400
do 7.	do	do	do	40,000 to	60,000...	2,200
do 8.	do	do	do	20,000 to	40,000...	2,000
do 9.	do	do	are less than		20,000...	1,400

to $1,800, as the Postmaster-General determines. These salaries shall not be supplemented by any allowances, commissions or perquisites whatsoever.

Assistant Postmasters.

Class 1.	When postage collections exceed				$80,000...	$2,000
do 2.	do	do	are from	$60,000 to	80,000...	1,800
do 3.	do	do	do	40,000 to	60,000....	1,600
do 4.	do	do	do	20,000 to	40,000...	1,400
do 5.	do	do	are less than		20,000...	1,100

to $1,400, as the Postmaster-General determines. 52 V., c. 12, s. 3.

Clerks in City Post Offices.

3rd class, $400 by annual increase of $40 to $800.

2nd class, $900 by annual increase of $50 to $1,200.

1st class—Specific duties in each case with fixed salaries to be determined by the Postmaster-General: no salary shall be less than $1,200 or more than $1,500;

Superintendent of letter carriers not to exceed $800;

Mail transfer agents, $400, with an annual increase of $40 to a maximum of $600;

Letter carriers, messengers, box collectors and porters, $360 to $600 by annual increase of $30.

DEPARTMENT OF JUSTICE.

Inspector of Penitentiaries.

The same scale as Post Office Inspector. 48-49 V., c. 46, sch. B.

SCHEDULE C.

"I (*A.B.*), solemnly and sincerely swear that I will faithfully and honestly fulfil the duties which devolve upon me as and that I will not ask, or receive any sum of money, services, recompense or matter or thing whatsoever, directly or indirectly, in return for what I have done or may do in the discharge of any of the duties of my said office, except my salary or what may be allowed me by law or by an Order of the Governor in Council; * * * * So help me God." 48-49 V., c. 46, sch. C.

SCHEDULE D.

(*After the asterisks in schedule C.*)

"And that I will not, without due authority in that behalf, disclose or make known any matter or thing which comes to my knowledge by reason of my employment as (*as the case may be*)." 48-49 V., c. 46, sch. D.

ABS

APP

ASS

ASS

ATT

AUD

BAR

BOA

ANALYTICAL INDEX

TO THE

CIVIL SERVICE ACT.

(Revised Statutes, cap. 17.)

As amended by 51 V., c. 12, 52 V., c. 12, 55-56 V., c. 14, 57-58 V., c. 18, and 58-59 V., cc. 14, 15.

	Section.	Sub-Section.	Page.
ABSENCE:			
leave of—for three weeks, yearly	49	1	197
in case of illness, or for other good reasons	49	2	197
without leave—deduction from salary	51	3	198
APPOINTMENTS:			
conditions of	10	*a*	188
limits as to age for	10	*b*	188
of Deputy Heads	11	1 & 2	189
of Chief Clerks	15	*a-c*	189
of 1st Class Clerks	17	..	190
of 2nd do do	19	..	190
of temporary clerks or writers	47*c*	*a*	197
none without examination	29	..	191
new—how made	35	1	193
to offices requiring special qualifications	37	1	193
by selection from the Civil Service, if any person is available	37	1	193
exceptions to rules in cases of certain	37	2	194
without examination	60	1, 2, 3	200
ASSISTANT POSTMASTERS:			
scale of salaries—*Schedule B*	..	..	202
ASSISTANT P. O. INSPECTORS:			
scale of salaries—*Schedule B*	..	..	202
ATTENDANCE BOOKS:			
to be kept—their use	56	..	199
AUDITOR GENERAL:			
his office included in Civil Service	3	..	185
who shall be deputy of the	14	..	189
vacancy in office of—to whom reported	38	..	194
BARRISTERS, ATTORNEYS, &c.:			
may be appointed without an examination	39	4	194
BOARD OF EXAMINERS:			
how appointed—number of members—duties	8	1	186
clerk of—appointment and salary	8	2	186
salary of members of	8	3	186
travelling expenses of members	8	4	187
appointment and salary of assistants	8	5	187
meetings of	8	6	187
supervision of—by Secretary of State	8	7	187
who may be appointed as assistants at examinations	9	1	187
inquiry as to irregularities at examinations	9	2	187
chairman to have power of justices of the peace	9	2*a*	187

	Section.	Sub-Section.	Page.
BOARD OF EXAMINERS—(Concluded):			
powers to compel attendance	9	2*a*	187
administration of oaths relative to examinations	9	3	188
report to Parliament of proceedings of	58	1	199
CANDIDATES:			
may pass both examinations at their option	29	..	191
conditions required from—as to age	30	*a-c*	192
list of qualified persons published in *Canada Gazette*	34	..	192
selection for appointments made out of list of qualified	35	1	193
temporary clerks to be chosen do do	47*a*	..	196
CITY POSTMASTERS:			
scale of salaries—*Schedule B*	..	..	202
CIVIL SERVICE:			
who form part of the	3	..	185
two divisions in the	4	..	186
special clerks, if available, to be appointed from	37	1	193
Act not to affect the salary of certain officers	54	..	198
annual list of—to be printed and laid before Parliament	59	..	200
CIVIL SERVICE ACT:			
interpretation of	2	*a-b*	185
does not impair the power of Governor in Council to remove or dismiss any officer	55	..	198
does not apply to officers appointed before the 1st July, 1882, as far as promotion is depending upon examination 58-59 V., c. 15, s. 13	60	..	200
CLERKS:			
number and salaries of	6	1	186
supernumerary—and salaries	6	2	186
of Board of Examiners—appointment and salary of	8	2	186
chief—when and how appointed	15	*a-c*	189
salary of chief	16	..	190
appointment of 1st class	17	..	190
salary of 1st class	18	..	190
appointment of 2nd class	19	..	190
salary of 2nd class	20	..	190
salary on appointment or promotion to any class	24	1	190
increase of salary of—suspended on report of Deputy Head	26	2	191
special—appointed from Civil Service, if available	37	1	193
appointment of—without qualifying examinations	37	3	194
may be rejected after promotion	43	2	195
supernumerary and temporary—when and how appointed	47	1	196
temporary—employment limited	47	1	196
rate of remuneration of temporary clerk or writer	47*c*	*a*	197
rate of remuneration of temporary messenger, porter, &c.	47*c*	*b*	197
out of what funds are paid temporary	47*d*	..	197
having resigned, may re-enter the service without examination	53	..	198
shall sign the attendance books	56	..	199
shall take the oath of allegiance and that of Schedule C	57	1	199
shall add to these oaths the words in Schedule D when required or when employed in Privy Council	57	2	199
railway mail—scale of salaries, Schedule B	..	..	202
in city post offices—scale of salaries, Schedule B	..	..	203
CUSTOMS—outside service—scale of salaries, *Schedule B*	..	..	201
DEPUTY HEAD:			
meaning of the expression	2	*b*	185
appointment of the—during pleasure	11	1	189
when appointed	11	2	189
salary of a	12	..	189
duties and powers of a	13	..	189
in case of absence who performs the duties of a	14	..	189
the Governor in Council only can remove a	55	..	198
ESTIMATE OF VACANCIES:			
likely to occur in ensuing year to be made yearly by Deputy Heads	40	1-4	195

	Section.	Sub-Section.	Page
EXAMINATION:			
expenses of, how paid	9	1	187
inquiry as to irregularities at	9	2	187
EXAMINATION—(Concluded):			
fraudulent practices at	9	2	187
papers—penalty for wrongfully receiving or furnishing	9	6	188
optional subjects	24	2	187
no appointment without	29	..	191
preliminary—for what appointments	29	..	191
qualifying—for what appointments	29	..	191
candidates, at option, to pass both	29	..	192
conditions required for both	30	..	192
time of holding preliminary and qualifying—regulations as to	31	1	192
dispensed with	31	2	192
to whom open—fees—in either language	32	..	192
notice of time and place of holding—*Canada Gazette*	33 & 41	..	193,192
who may be appointed without	37 & 60	..	193,200
no promotion without	39	1	194
subjects for	39	2	194
not open to all for vacancies in inside service	39	3	194
dispensed with—in certain cases	39	4	194
do —civil servants employed before 1st July, 1882	60	..	200
excisemen on duty before 1st July, 1882—promoted or re-employed with only departmental	39	5	194
exchanges of position may be made without	46	..	196
officers having resigned can re-enter without	53	..	198
yearly report of	58	..	199
EXAMINERS:—*See Board of Examiners.*			
EXCHANGES:			
allowed without examinations, under conditions	46	..	196
EXCISEMEN			
no examination for promotion, &c., of a special class of	39	5	194
EXEMPTIONS (from Examinations):			
graduates of Royal Military College and Universities	31	2	192
barristers, &c., employed or seeking promotion	39	4	194
excisemen employed before 1st July, 1882	39	5	194
civil servants employed before 1st July, 1882 (58-59 V., c. 15, s. 13)	60	..	200
FRAUDULENT PRACTICES (*at Examinations*):			
power to make inquiry about irregularities or	9	2	187
penalty for refusing to appear as witness at inquiry about	9	2	187
removal of names from list of qualified persons for	9	4	188
penalty for personation	9	5	188
do for wrongfully receiving or giving examination papers	9	6	188
GRADUATES (of Military College and Universities):			
dispensed with examinations	31	2	192
HEAD OF DEPARTMENT:			
who he is	2	*a*	185
INLAND REVENUE:			
scale of salaries—*Schedule B*	..	..	201
INSPECTOR OF PENITENTIARIES:			
scale of salary of—*Schedule B*	..	..	203
INTERPRETATION of Civil Service Act	2	*a, b*	185
IRREGULARITIES (at Examinations). *See Fraudulent Practices.*			
LEAVE OF ABSENCE:			
three weeks yearly	49	1	197
in case of illness or for other good reasons	49	2	197
absent without—deduction from salary	51	3	198

	Section.	Sub-Section.	Page.
LIST:			
removal of names of qualified persons from	9	4	188
of qualified candidates published in *Canada Gazette*	34	..	192
Civil Service—printed yearly and laid before Parliament	59	..	200
MESSENGERS, PORTERS, &c.:			
salary of temporary	47*c*	..	197
preliminary examination required for	29	..	191
OATHS:			
for purposes of examinations—administration of	9	3	188
of allegiance, and oath contained in Schedule C	57	1	200
in Schedule D for officers of Privy Council and others when required	57	2	199
before whom taken	57	3–5	199
register of—to be kept by clerk of Privy Council	57	6	199
OFFICERS:			
regulations dispensed with as to certain	37	2	194
no examination for promotion of certain Excise	39	5	194
no examination for those who have resigned and wish to re-enter service	53	..	198
the Governor in Council only can remove permanent	55	..	198
OFFICES:			
requiring special qualifications	37	1	193
OPTIONAL SUBJECTS:			
increase of salary for—what they are	47*c*	*a*	197
PAYMENTS:			
additional to permanent employees only made under O. C	52	..	198
PENALTY:			
for refusing to appear as witness at inquiries before Board of Examiners	9	2	187
for fraudulent practices at examinations	9	4	188
for personation at examinations	9	5	188
for wrongfully receiving or furnishing examination papers	9	6	188
for absence without leave	51	3	198
PENITENTIARIES (Inspector of):			
scale of salary—*Schedule B*	..	..	203
POWERS OF GOVERNOR IN COUNCIL:			
not impaired by this Act	55	..	198
PRIVATE SECRETARIES:			
who may be—salary of	48	1	197
salary of—must be voted by Parliament	48	2	197
PROBATION:			
how long before permanent appointment	35	2	193
rejection during probation	35	3	193
report of Deputy Head as to competency during	36	1	193
provision in case of rejection during	36	2	193
promotion subject to	43	1	195
provision if the person selected is rejected	43	2	195
duties of a clerk on—by whom performed	45	..	196
PROMOTION:			
salary on	24	..	190
none without examination, in either division	39	1	194
examination for—in inside division not open to employees of outside division over 35 years old at first appointment	39	3	194
subject to probation	43	1	195
regulations as to examination for—not to apply to civil servants appointed before 1st July, 1882. (58-59 V., c. 15, s. 13)	60	..	200
QUALIFICATIONS:			
for certain offices—special	37	1	193
RAILWAY MAIL CLERKS:			
scale of salaries—*Schedule B*	..	..	202

	Section.	Sub-Section.	Page.
REGULATIONS:			
for Civil Service—by whom made	5	..	186
for preliminary and qualifying examinations	31	1	192
annual statement of—made during the year	58	1	199
REMUNERATION:			
for temporary clerks—rate of	47*a*	..	196
no additional—allowed	51	1	198
REPORTS:			
to create a chief clerkship	15	*a*	189
to create a 1st class clerkship	17	..	190
to create a 2nd class clerkship	19	..	190
in case of increase of salary	26	1	190
in case of a new appointment	35	1	193
as to competency of a probationary clerk	36	1	193
in case of rejection of a probationary clerk	36	2	193
in case of offices requiring special qualifications	37	1	193
when qualifying examinations are dispensed with	60	1	200
as to subjects of examinations	39	2	194
in cases of professional men, &c	39	4	194
as to probable vacancies in both divisions	40	1&3	195
to be made in all cases of suspension	50	2	198
of the proceedings of the Board, yearly, by the Secretary of State	58	..	199
Civil Service List of Canada, yearly, by Secretary of State	59	..	200
SALARY:			
collective amount of—not to exceed appropriation	6	1	186
no increase of—for supernumeraries when clerks exceed number allowed to any Department	6	2	186
of clerk of Board of Examiners	8	2	186
of members of Board of Examiners	8	3	186
of Deputy Heads	12	..	189
of chief clerks	16	..	190
of 1st class clerks	18	..	190
of 2nd class clerks	20	..	190
on appointment or promotion	24	..	190
regulated as per Schedule B	25	..	190
conditions of increase of	26	1	190
increase of—may be suspended	26	2	191
increase of—from what time payable	27	1	191
increase of—in case of promotion	27	2	191
increase of—only paid when appointment or promotion has been made according to law	28	..	191
no increase of—in exchanges of position	46	..	196
of temporary clerk or writer	47*c*	*a*	197
of temporary messenger, porter, &c	47*c*	*b*	197
of private secretaries	48	1	197
of private secretaries—none paid unless voted	48	2	197
none paid during suspension	50	*b*	198
extra—none allowed	51	1	198
deduction from—for absence without leave	51	3	198
of certain officers not affected by this Act	54	..	198
scale of—outside service, *Schedule B*	..	..	200
SCHEDULES:			
A Members of Civil Service	..	..	200
B do and scale of salaries	..	..	200
C oath to be taken by all civil servants	..	..	203
D additional words to oath to be taken by employees in Privy Council, and by others when required	..	..	203
SECRETARY OF STATE:			
supervision of Board of Examiners by	8	7	187
yearly report of proceedings of Board of Examiners laid before Parliament by	58	..	199
yearly Civil Service List printed and laid before Parliament by	59	..	200
SELECTION:			
further—when a probationary clerk is rejected	36	2	193
the Governor in Council may appoint a clerk by	37	1	193

	Section.	Sub-Section.	Page.
SELECTION—(Concluded):			
new—if a clerk promoted on probation is rejected	44	..	195
of a person to perform the duties of a clerk promoted on probation	45	..	196
SHORT TITLE of Act	1	..	185
SUBJECTS:			
optional	47*c*	*a*	197
of examinations for promotion	39	2	194
SUSPENSION:			
of increase of salary	26	2	191
of an officer for cause	50	1	198
do do in what cases	50	*a*	198
removal of	50	*b*	198
no salary paid during	50	*b*	198
of pay for absence without leave	51	3	198
TEMPORARY SERVICE:			
when required	47	1	196
term of employment limited	47	1	196
rate of remuneration of	47*c*	*a*	197
gives no claim to permanent employment	47*b*	..	196
VACANCIES:			
in office of the Auditor-General, how filled	38	..	196
in inside division	39	3	194
likely to occur in ensuing year—estimate of	40	1	194
addition to estimated number of	40	2	195
in outside division	40	3	195
in higher class—how filled	42	..	195

CHAPTER 18.

(Revised Statutes.)

(As amended by 56 V., c. 12.)

An Act respecting the Superannuation of persons employed in the Civil Service of Canada.

A.D. 1886.

HER Majesty, by and with the advice and consent of the Senate and House of Commons of Canada, enacts as follows :—

SHORT TITLE.

1. This Act may be cited as "*The Civil Service Superannuation Act.*" 46 V., c. 8, s. 18.

Short title.

APPLICATION OF ACT.

2. The Civil Service, for the purposes of this Act includes and consists of—

Who shall be deemed civil servants.

(*a.*) All officers, clerks and employees in or under the several departments of the Executive Government who are paid a yearly salary, and to whom "*The Civil Service Act*" applies ;

Persons under Civil Service Act

(*b.*) All such officers, clerks and employees of the second or outside division of the Civil Service, as the Governor in Council, from time to time, designates, and to whom "*The Civil Service Act*" does not apply, and who are paid a yearly salary and employed in an established capacity ;

Certain persons in the outside service.

(*c.*) The permanent officers and servants of the Senate and House of Commons, and the permanent officers and servants employed in the Library of Parliament, who, for the purposes of this Act, shall be deemed to be in the Civil Service, saving all rights and privileges of either House in respect to the appointment or removal of its officers and servants ;

Officers and servants of Senate and Commons.

(*d.*) All persons now contributing to the superannuation fund ;

Present contributors to the fund.

(*e.*) All persons to whom this Act is by some other Act declared to apply 46 V., c. 8, s. 1.

Certain others

(*f.*) Notwithstanding anything therein or in any other Act contained, the provisions of *The Civil Service Superannuation Act*, chapter eighteen of the Revised Statutes, shall not apply to any person who is appointed to any branch of the Civil Service of Canada after the passing of this Act, and whose age at the time of such appointment exceeds forty-five years. 56 V., c. 12, s. 2.

R.S.C., c. 18, not to apply to future appointees over forty-five years of age.

SUPERANNUATION.

Conditions of allowance.

3. The Governor in Council may grant to any person who has served in an established capacity in the Civil Service for ten years or upwards, and who has attained the age of sixty years, or is incapacitated by bodily infirmity from properly performing his duties, a superannuation allowance calculated on his average yearly salary during the then last three years, and not exceeding the following rates, that is to say :—

Rates of allowance.

(*a.*) If he has served for ten years, but less than eleven years, an annual allowance of ten fiftieths of such average salary, and if for eleven years and under twelve years, an annual allowance of eleven fiftieths thereof, and in like manner a further addition of one fiftieth of such average salary for each additional year of service up to thirty-five years, when an annual allowance of thirty-five fiftieths may be granted; but no addition shall be made for any service beyond thirty-five years;

Maximum rate for 35 years.

Breaks in service not to be counted.

(*b.*) If the service has not been continuous, the period or periods during which such service has been interrupted shall not be counted, and the Order in Council made in any such case shall be laid before Parliament at its then current or next ensuing session. 46 V., c. 8, s. 2.

Governor in Council may add to service of persons appointed on account of special qualifications.

4. The Governor in Council may, in the case of any person who entered the Civil Service after the age of thirty years, as being possessed of some peculiar professional or other qualifications or attainments required for the office to which he was appointed, and not ordinarily to be acquired in the public service, add to the actual number of years' service of such person, such further number of years not exceeding ten, as is considered equitable, for reasons stated in the Order in Council made in the case; and such additional number of years shall be taken as part of the term of service on which the superannuation allowance of such person shall be computed; and the Order in Council in any such case shall be laid before Parliament at its then current or next ensuing session. 46 V., c. 8, s. 3.

Preliminary inquiry by Treasury Board.

5. The superannuation of every civil servant shall be preceded by an inquiry by the Treasury Board—

(*a.*) Whether the person it is proposed to superannuate is eligible within the meaning of this Act; and—

(*b.*) Whether his superannuation will result in benefit to the service, and is therefore in the public interest; or—

(*c.*) Whether it has become necessary in consequence of his mental or physical infirmity:

Report of Board.

2. No civil servant shall be superannuated unless the Treasury Board reports that t he eligible within the mea ing of this Act and that such superannuation will be in he public interest. 46 V., c. 8, s. 4.

6.* A deduction towards making good the superannuation allowances hereinbefore mentioned, shall be made from the salary of every person in the Civil Service to whom this Act applies, at the rate of three and one-half per cent per annum on such salary, if it is six hundred dollars or upwards, and of three per cent per annum thereon, if it is less than six hundred dollars, such deduction to be carried to the credit of a fund called the Civil Service Superannuation Fund, No 2, to which shall be added by the Government annually such a sum as may be sufficient to make the amount thereof equal to the value of the prospective annuities payable therefrom, as hereinafter mentioned, to the several contributors thereto, upon an estimate or valuation thereof based upon the H. M. Mortality Table of the Institute of Actuaries of Great Britain and a rate of interest of six per cent per annum; but such deduction shall be made only during the first thirty-five years of service. 46 V., c. 8, s. 5 and 56 V., c. 12, s. 3.

Deductions from salaries.

Special fund.

Proviso.

7. The full superannuation allowance shall only be granted to persons who have been subject to the said deduction during ten years or upwards,—the superannuation allowance of any person who has not paid it, or has paid it for a less period, being subject to a diminution of one per centum for every year less than ten during which he has not paid it; except that the superannuation allowance of any person hereafter retiring, shall not be subject to any such diminution by reason of his not having paid the abatement hereinbefore mentioned, during any year or years after his first thirty-five years of service. 46 V., c. 8, s. 6.

Ten years' contribution requisite for full allowance.

Diminution for less period of contribution.

Exception.

8. Retirement shall be compulsory on every person to whom the superannuation allowance hereinbefore mentioned is offered, and such offer shall not be considered as implying any censure upon the person to whom it is made; nor shall any person be considered as having any absolute right to such allowance, but it shall be granted only in consideration of good and faithful service during the time upon which it is calculated:

Compulsory retirement.

Allowance conditional on good service.

2. Nothing herein contained shall be understood as impairing or affecting the right of the Governor in Council to dismiss or remove any person from the Civil Service. 46 V., c. 8, s. 7.

Right of dismissal not impaired.

9. If the Head of a department reports with respect to any person employed in his department, and about to be superannuated, from any cause other than that of ill-health or age, that the service of such person has not been satisfac-

Diminution when Head of Department reports unsatisfactory service.

* The rates herein mentioned apply only to persons appointed after the 1st April 1893, when this Act, as amended, came into force. Those appointed prior to that date pay 2 per cent and 1½ per cent respectively.

tory, the Governor in Council may, as to him seems fit, grant such person a superannuation allowance less than that to which he would have otherwise been entitled. 46 V., c. 8, s. 8.

Gratuity when yearly allowance not earned.

Gratuity in case of bodily injury on duty.

10. If any person to whom this Act applies, is constrained, from any infirmity of mind or body, to quit the Civil Service before the period at which a superannuation allowance might be granted him, the Governor in Council may allow him a gratuity not exceeding one month's pay for each year of his service; and if any such person is so constrained to quit the service before such period, by reason of severe bodily injury, received without his own fault, in the discharge of his public duty, the Governor in Council may allow him a gratuity not exceeding three month's pay for every two years' service, or a superannuation allowance not exceeding one-fifth of his average salary during the then last three years. 46 V., c. 8, s. 9.

Provision for abolition of office, reduction of staff, &c.

11. If any person to whom this Act applies is removed from office in consequence of the abolition of his office for the purpose of improving the organization of the department to which he belongs, or is removed, or retired from office to promote efficiency or economy in the Civil Service, the Governor in Council may grant him such gratuity or superannuation allowance as will fairly compensate him for his loss of office, not exceeding such as he would have been entitled to if he had retired in consequence of permanent infirmity of body or mind, after adding ten years to his actual term of service. 46 V., c. 8, s. 10.

Pensioners under sixty liable to serve if required, under penalty of loss of allowance.

12. Every person who receives a superannuation allowance, and is under the age of sixty years, and is not disabled by bodily or mental infirmity, may be called upon to fill, in any part of Canada, any public office or situation for which his previous services render him eligible, and which is not lower in rank or emolument than that from which he retired; and, if he refuses or neglects so to do, he shall forfeit his said allowance. 46 V., c. 8, s. 11.

Service before Confederation to be counted.

13. Service in an established capacity in any of the departments of the Executive Government or offices of the Legislature of any of the Provinces now included in the Dominion of Canada, before such Province became a portion thereof, by any person who has thereafter entered the Civil Service, shall be reckoned in computing his period of service for the purposes of this Act. 46 V., c. 8, s. 12.

14. In any case of doubt the Governor in Council may, by general or special regulations, determine to what persons the provisions of this Act do or do not apply, and the conditions on which, and the manner in which, they shall apply in any case or class of cases. 46 V., c. 8, s. 13.

Discretionary powers of Governor in Council.

15. The superannuation allowance to which all persons to whom this Act is applicable become entitled shall be chargeable upon and payable out of the said fund. 56 V., c. 12, s. 4.

Payment of allowances.

REPORT OF SUPERANNUATIONS.

16. The Minister of Finance and Receiver General shall lay before Parliament, within fifteen days after the commencement of each session thereof, a statement of all superannuations and retiring allowances in the Civil Service within the year, giving the name and rank of each person superannuated or retired, his salary, age and length of service, the allowance granted to him on retirement, the cause of his superannuation and whether the vacancy has been subsequently filled, and if so, whether by promotion or by a new appointment, and the salary of the new appointee, and also a statement showing the condition of the said fund, at the thirtieth day of June previous. 46 V., c 8, s. 15 and 56 V., c. 12, s. 5.

Annual return to be made to Parliament.

ABA

ABO

ACT

ADD

ALI

BRE

CEN

CLE

COM

CON

DIM

ANALYTICAL INDEX

TO THE

CIVIL SERVICE SUPERANNUATION ACT.

(Revised Statutes, cap. 18, and 56 V., c. 12.)

	Section.	Sub-Section.	Page.
ABATEMENT:			
on salaries to build up Superannuation Fund	6	..	213
none after 35 years service	6	..	213
ABOLITION OF OFFICE:			
provision in case of	11	..	214
ACT:			
superannuation—To whom it applies	2	*a-e*	211
short title of	1	..	211
in doubtful cases the Governor in Council decides to what persons it applies	14	.	215
ADDITIONAL SERVICE:			
to those having entered Civil Service after 30 years of age, with special qualifications	4	..	212
Order in Council to be laid before Parliament, in such cases	4	..	212
ALLOWANCE:			
rates and conditions of	3	..	211
full after 10 years' contribution to the Fund	7	..	213
decreased 1 p. c. for every year less than 10	7	..	213
no absolute right to	8	..	213
decreased when Deputy Head reports service unsatisfactory	9	..	213
in case of removal for abolition of office, reduction of staff, &c.	11	..	214
lost when efficient pensioners under 60 years refuse to do service if required	12	..	214
paid out of Consolidated Revenue Fund of Canada	15	..	215
BREAKS, IN SERVICE:			
not counted	3	*b*	212
Order in Council to be laid before Parliament in case of	3	*b*	212
CENSURE:			
none implied when superannuation is offered	8	..	213
CLERKS:			
of outside division under the provisions of this Act	2	..	211
COMPULSORY RETIREMENT:			
when full superannuation allowance is offered	8	..	213
CONTRIBUTIONS TO SUPERANNUATION FUND:			
scale of	6	..	213
none after 35 years' service	6	..	213
10 years requisite to get full allowance	7	..	213
1 per cent on allowance deducted for every year's contribution less than 10	7	..	213
DIMINUTION:			
of allowance on Deputy Head's report that services were not satisfactory	9	..	213

	Section.	Sub-Section.	Page.
ENQUIRY:			
by Treasury Board in every case of superannuation	5	..	212
FUND, SUPERANNUATION:			
those contributing to, under the provisions of this Act	2	..	211
rate of abatement on salaries for	6	..	213
GOVERNOR IN COUNCIL:			
may grant allowance at certain conditions and rates	3	..	211
may add to the services of those entered Civil Service, after 30 years of age, with special qualifications	4	..	211
his power of dismissal or removal not impaired or affected by this Act	8	2	213
may reduce allowance, when services unfaithful	9	..	213
may give gratuities in certain cases	10	..	214
may determine to what persons this Act does or does not apply, &c	14	..	215
GRATUITY:			
paid in certain cases when allowance is not earned, &c	10	..	214
in above cases—rate of	11	..	214
paid out of Consolidated Revenue Fund	15	..	215
HOUSE OF COMMONS:			
permanent officers of—under the provisions of this Act	2	..	211
LIBRARY, PARLIAMENT:			
permanent officers of—under provisions of this Act	2	*c*	211
MINISTER OF FINANCE:			
must, within 15 days after commencement of each Session, give a return of all superannuations during the year	16	..	215
OFFICERS:			
falling under the provisions of this Act	2	*a-e*	211
of outside service who come under the provisions of this Act	2	*b*	211
of both Houses (permanent) and Library coming under this Act	2	*c*	211
certain other—also under this Act	2	*d-e*	211
ORDER IN COUNCIL:			
in case of break in service to be laid before Parliament	3	..	212
in case of additional service granted for special qualifications	4	..	212
OUTSIDE DIVISION OF CIVIL SERVICE:			
officer of—coming under the provisions of this Act	2	..	211
PARLIAMENT:			
Order in Council in case of break of service to be laid before	3	..	211
Order in Council in case of additional service granted for special qualifications laid before	4	..	212
all superannuations within the year reported by Minister of Finance, yearly, to	16	..	215
PARLIAMENT LIBRARY:			
permanent officers of—coming under the provisions of this Act	2	*c*	211
PENSIONERS:			
under 60, when efficient, liable to serve, if required	12	..	214
QUALIFICATIONS (SPECIAL):			
additional service for persons entering Civil Service after 30 years of age, with	4	..	212
Order in Council to be laid before Parliament in such cases	4	..	212
RATES:			
of allowance	3	..	212
maximum after 35 years' service	3	..	212
of deduction on salaries for Superannuation Fund	6	..	213
of gratuity paid, when yearly allowance is not earned, &c	10	..	214
REDUCTION OF STAFF:			
provision in case of	11	..	214

	Section.	Sub-Section.	Page.
REPORT:			
of Treasury Board before superannuation of any civil servant	5	..	212
of superannuation made by the Minister of Finance, yearly, within the first 15 days of each Session	16	..	215
RETIREMENT:			
compulsory when full superannuation allowance is offered	8	..	213
RIGHT:			
to superannuation not absolute	8	1	213
of dismissals, not impaired or affected by this Act	8	2	213
SENATE:			
permanent officers of, under provisions of this Act	2	..	211
SERVICE:			
outside—coming under this Act	2	..	211
not counted when interrupted	3	..	212
additional—for special qualifications when persons entered Civil Service after 30 years of age	4	..	213
good and faithful alone entitles to superannuation	8	..	213
unsatisfactory, decreases allowance	9	..	213
before Confederation, to be counted for the purpose of this Act	13	..	214
SHORT TITLE:			
"Civil Service Superannuation Act"	1	..	211
SPECIAL QUALIFICATIONS:			
additional service for persons entering Civil Service after 30 years of age, with	4	..	212
Order in Council to be laid before Parliament in such cases	4	..	212
SUPERANNUATION:			
preceded by an inquiry by the Treasury Board	5	..	212
rates and conditions of allowance	3	..	212
maximum rates after 35 years	3	..	212
not increased for services beyond 35 years	3	..	212
full after 10 years' contribution to the fund	7	..	213
no diminution for non-contribution after 35 years	7	..	213
no absolute right to—conditional on good service	8	1	213
Governor in Council may grant it, on removal for abolition of office, reduction of staff, &c.	11	..	214
loss of—when pensioners under 60 refuse to serve if required	12	..	214
SUPERANNUATION FUND:			
those contributing to under provisions of	2	..	211
built up from deductions from salaries of civil servants	6	..	213
TREASURY BOARD:			
in case of superannuation, inquiry by	5	..	212
before superannuation of civil servants, report of	5	..	212

56 VICTORIA.

CHAP. 13.

An Act respecting Government Civil Service Insurance.

[*Assented to* 1*st April*, 1893.]

HER Majesty, by and with the advice and consent of the Senate and House of Commons of Canada, enacts as follows :—

1. This Act may be cited as *The Civil Service Insurance Act.* Short title.

2. In this Act, unless the context otherwise requires, the expression "Minister" means the Minister of Finance and Receiver-General. "Minister" defined.

3. The Minister may contract with any person to whom *The Civil Service Superannuation Act* applies, or who may be hereafter appointed to a permanent position in any branch of the Public Service of Canada, for the payment of a certain sum of money to be made upon the death of such person. Insurance contracts authorized.

2. Any such contract is hereinafter called the "insurance contract"; the person so contracting with the Minister is hereinafter called the "insured"; and the amount so contracted to be paid is hereinafter called "insurance money." Interpretation.

4. When the insured is a married man or a widower with children, the insurance contract shall be for the benefit of his wife, or of his wife and children, or of his wife and some one or more of his children, or of his children only, or of some one or more of them; and when the insurance contract is effected for the benefit of more than one, the insured may apportion the insurance money among them as he deems proper. Apportioning of insurance in case of married man or widower with children.

Apportionment in case of unmarried man.

5. When the insured is an unmarried man, the insurance contract shall be for the benefit of his future wife, or of his future wife and children, and the insured may apportion the insurance money among them in such manner as he sees fit; but if, at the maturity of the contract, he is still unmarried, or is a widower without children, the insurance money shall fall into and become part of his estate.

Form of apportionment.

6. Any apportionment under the next two preceding sections may be made in the insurance contract, or by a declaration endorsed thereon or annexed thereto and signed by the insured.

"Children" defined.

7. When it is stated in the insurance contract, or in a declaration endorsed thereon or attached thereto, that the insurance contract is for the benefit of the wife and children generally, or of the children generally, of the insured, without specifying their names, then the word "children" shall mean all the children of the insured living at the time of his death whether by the same wife or by different wives.

Share of person dying before the insured.

8. Were an apportionment has been made as hereinbefore provided and one or more of the persons in whose favour the apportionment has been made die in the lifetime of the insured, the insured may, by an instrument in writing endorsed on or attached to the insurance contract, declare that the shares formerly apportioned to the persons so dying shall be for the benefit of the wife and children of the insured, or of one or more of them, as he sees fit; and in default of such declaration, the shares of the persons so dying shall be for the benefit of the survivor, or of the survivors of such persons in equal shares if more than one; and if all the persons so entitled die in the lifetime of the insured, the insurance money shall fall into and become part of the estate of the insured.

If there is no apportionment.

9. When no apportionment is made of the insurance money as hereinbefore provided, all persons interested shall be held to share equally therein.

Minister may decline to contract.

10. The Minister may decline to enter into an insurance contract in any case where there are, in his opinion, sufficient grounds for his declining to do so.

Tables to be prepared.

11. The Minister shall cause tables to be constructed fixing the premiums to be paid by the insured to the Minister as the consideration for such insurance contracts, and also all other tables necessary for the carrying out of the provisions of this Act.

Basis of tables.

2. All such tables shall be based on the H. M. Mortality Table of the Institute of Actuaries of Great Britain, and on

a rate of interest of six per cent per annum, no allowance being made for expenses.

3. Such tables shall be framed so that the premium to obtain an insurance contract may be paid in one sum, or in annual, semi-annual, quarterly, or monthly instalments, and either during the life of the insured or during a limited period.

Premium, how payable.

12. The minimum and maximum amounts payable at death which may be contracted for under this Act shall be one thousand dollars and two thousand dollars respectively.

Amount of insurance limited.

13. Every applicant for insurance shall furnish with his application a medical certificate in such form as is prescribed by the Minister.

Medical certificate.

14. The Governor in Council may from time to time make regulations for the following purposes under this Act:

(*a.*) For regulating the mode and form of making contracts;

(*b.*) For prescribing the mode of proving the age and identity and the existence or death of persons;

(*c.*) For prescribing the mode of paying sums of money in connection with insurance contracts;

(*d.*) For dispensing with the production of probate of a will or letters of administration, either generally or in any particular class of cases;

(*e.*) For prescribing the accounts to be kept and their management;

(*f.*) For determining beforehand the cases or classes of cases in which insurance contracts may be surrendered and a cash surrender value paid therefor, or a free or paid-up insurance contract issued instead thereof, and for prescribing the manner in which such cash surrender value or amount of paid-up insurance shall be determined;

(*g.*) For any other purpose for which it is deemed expedient to make regulations in order to carry this Act into effect.

Regulations by Governor in Council.

15. In the event of any person to whom *The Civil Service Superannuation Act** now applies taking advantage of the provisions of this Act, a deduction at the rate of three per cent per annum shall be made from the salary of such person towards making good the superannuation allowance provided for by the said Act, such deduction to be instead of the deduction now payable under section six of the said Act.

Additional payment if insured now comes under R.S.C., c. 18.

16. The provisions of this Act shall be carried out by the staff of the Finance Department, under the direction and supervision of the Superintendent of Insurance.

Superintendent of insurance.

* As the Act stood before amended by 56 V., chap. 12.

Annual report

17. The said superintendent shall, within three months after the thirtieth day of June in each year, prepare for the Minister a statement showing the amount received for premiums during the twelve months ending on the said thirtieth day of June for all insurance contracts entered into previous to the said date, and the amount of all sums paid in connection therewith during the said period, the number of new contracts entered into since the previous statement and the gross amount thereof, with such further details and particulars as are deemed advisable.

To be laid before Parliament.

2. The Minister shall lay the said statement before Parliament within thirty days after the commencement of the session thereof next after the date of the said statement.

ANALYTICAL INDEX

TO THE

CIVIL SERVICE INSURANCE ACT.

(56 Victoria, chap. 13.)

	Section.	Sub-Section.	Page.
APPORTIONMENT:			
in case of married man or widower with children	4	...	221
in case of unmarried man	5	...	222
form of	6	...	222
if beneficiary dies before insured	8	...	222
if none is made	9	...	222
CHILDREN:			
definition of word	7	...	222
DEDUCTION:			
three per cent if insured comes under R.S.C., c. 18	15	...	223
ESTATE:			
when insurance money to become part of estate of insured	5	...	222
FORMS:			
of medical certificate	13	...	223
of contracts	14	*a*	223
GOVERNOR IN COUNCIL:			
may make regulations respecting Act	14	...	223
INSURANCE CONTRACTS:			
authorized by Minister	3	1	221
for benefit of certain persons stated	4	...	221
Minister may decline to enter into	10	...	222
minimum and maximum amounts of	12	...	223
mode and form of	14	*a*	223
INSURED:			
Additional payment if person comes under R.S.C. c. 18	15	...	223
INTERPRETATION:			
Minister defined	2	...	221
insurance contract	3	2	221
insured	3	2	221
insurance money	3	2	221
MINISTER:			
defined	2	...	221
may authorize insurance contracts	3	1	221
may decline to enter into an insurance contract	10	...	222
to cause tables of premiums to be made	11	1	222
to lay before Parliament annual statements	17	2	224
PARLIAMENT:			
Minister to present annual statement	17	2	224
PREMIUM:			
table fixing	11	1	222
rate of interest	11	2	222
how payable	11	3	223

	Section.	Sub-Section.	Page.
REGULATIONS:			
by Governor in Council	14	1	223
SHORT TITLE:			
"Civil Service Insurance Act"	1	...	221
SUPERINTENDENT OF INSURANCE:			
to carry out provisions of Act	16	...	223
to prepare annual statement	17	1	224
TABLES:			
of premiums	11	1	222
based on H. M. Mortality Table of the Institute of Actuaries of Great Britain	11	2	222
rate of interest	11	2	222

INDEX TO NAMES

IN

CIVIL SERVICE LIST

FOR

1896.

	Page.
Abbott, Lala Kathleen	140
Abbott, William	13
Abbott, William Van	175
Acker, Wm. Christian	79
Ackers, John	49
Ackland, Henry	22
Adam, John Walker	115
Adams, Alexander	170
Adams, Edward	149
Adams, Edwin J	6
Adams, George	116
Adams, John Stavrick	35
Adams, Joshua Fourth	58
Adams, Wm. John Hugh	91
Adamson, Adam Stewart Allan Masterton	180
Addison, George	13
Aikens, William	167
Aikins, James	111
Ainsborough, Thomas	90
Aitken, James Montague	84
Albert, Emile Victor	132
Alcock, James	58
Aldrich, Frederick Ernest P	15
Alexander, Andrew	52
Alexander, James Peterkin	83
Alexander, Thomas	35
Alexander, William	12
Alexander, William Hewitson	147
Alford, William	90
Allain, Adolphus	12
Allan, Francis John	82
Allan, John Beresford	28
Allan, Robert	148
Allan, Thos. A	144
Allard, William	67
Allen, Francis George	108
Allen, Frederick Newton	100
Allen, George Alpheus	35
Allen, George C	83
Allen, George Henry	139
Allen, George Miles	66
Allen, Harry	18
Allen, Henry Sherrard	111
Allen, Horace Ross	115
Allen, Jeremy	69
Allen, Singleton Somerville	30
Allen, William	117
Allin, Thomas	3
Allison, Charles	35
Allworth, Edward	50
Almas, A. A	58
Almon, Andrew Uniacke	161
Almon, Charles McColla	76
Alwell, Robert James	116
Ambrosse, John David Long	64
Amerault, Basile	154
Amey, G. B	8
Ami, Henri Marc	26
Amor, William	36
Anderson, Andrew	144
Anderson, Bouchette	60
Anderson, Charles Joseph	31
Anderson, Charles Wm	71
Anderson, Frederick	148
Anderson, Frederick Charles	91
Anderson, George Clayton	88
Anderson, Jacob Dewitt	119
Anderson, John	112
Anderson, William (Quebec)	25
Anderson, William (Muscowpetung)	179
Anderson, William Patrick	147
Andrews, George	18
Andrews George P	18
Anglin, Robert D	53
Annable, William	102
Arcand, Arthur	16
Arcand, Flavien	153
Archambault, Alfred	17
Archambault, Marie Pamélia	108
Archambault, Romuald A	36
Archambault, R	148
Archer, William	155
Archibald, Peter Souther	162
Ardagh, Henry Hatton	59
Ardouin, Geo. G. V	88
Arland, William Henry	96
Arless, Richard James	123
Armstrong, Arthur	119
Armstrong, Bartholomew M	110
Armstrong, Edward Wm. H	32
Armstrong, John Gamble	102
Armstrong, Robert	171
Armstrong, Thomas	117
Armstrong, T. B	118
Armstrong, Walter	36
Arpin, Louis	149
Arsenault, John Oliver	177
Artz, John Wm	77
Ascah, James	153
Ashby, Alfred Henry	116
Ashe, Edward	180
Ashmead, Henry Archibald	115
Ashton, Alfred Edwin	106
Ashwood, Joseph Charles	78
Askin, John	114
Askin, John Frederick	118
Asselin, Joseph Emile	182
Atcheson, Anthony	71
Atherton, Robert	36
Atkins, Alexander	7
Atkins, R	14
Atkins, Thomas James	98
Atkins, William	85
Atkinson, Edward Octavius	141

16a—15½

Page.

Atwood, Warren Wilson..... 81
Aubin, Aimé..... 36
Au Coin, Sévérin..... 81
Audet, Alfred Pierre..... 129
Audet, Alphonse..... 17
Audet, Charles..... 121
Audet, François Joseph..... 17
Audette, Louis Arthur..... 5
Augé, Désiré Lemaître..... 130
Auger, Arthur LeMaître..... 138
Auger, Israël..... 164
Auger, J. C..... 83
Aumond, Telmont..... 147
Aumond, Wm. Henry..... 15
Austin, John Joseph..... 100
Austin, Thomas Bernard S..... 103
Austin, William Augustus..... 173
Avery, William Richard..... 131
Aymong, Roch Amyot..... 111
Ayotte, Jos. Elzéar..... 127
Ayotte, Theophile Edouard..... 128

Babbage, Frederick..... 141
Babin, Louis Damase jr..... 152
Babineau, Rev. Jos. Auguste..... 144
Babington, Frederick Wm..... 36
Baby, Joseph..... 36
Baby, Wolstan Alexander Dixie..... 36
Backhouse, William..... 57
Bacon, Lt.-Col. Thomas..... 15
Badgley, Charles W..... 22
Bailey, George Oscar..... 122
Bailey, Henry Albert..... 50
Bailey, Horace Henry..... 143
Bailey, Joseph..... 116
Bain, James William..... 118
Baird, Frederick..... 113
Baker, Charles..... 59
Baker, Frederick M..... 16
Baker, Joel Homer..... 69
Baker, Joseph Stevens..... 36
Baker, Malcolm Clapp..... 144
Baker, Montague..... 29
Baker, Thomas..... 155
Baker, William Chipman..... 49
Balcom, John Horton..... 32
Balderson, John H..... 161
Balderson, William..... 92
Baldwin, Eugene O..... 62
Baldwin, John E..... 70
Baldwin, Harma Adelaide..... 30
Baldwin, Robert Warren..... 2
Bale, Thomas..... 104
Bales, Wm. Daniel Pye..... 49
Ball, Thomas..... 95
Ballantine, Elizabeth..... 92
Balthazard, B..... 66
Balthazard, F. X..... 127
Bangs, William Albert..... 108
Bannister, John..... 7
Banting, Charles..... 62
Barbe, Wilfrid..... 124
Barber, Anna Victoria..... 92
Barber, Beatrice..... 20
Barber, Benjamin Franklin..... 103
Barber, John Sortiss..... 36
Barber, Keith A..... 72
Barcelo, Edouard..... 124
Barcelo, Joseph Chas. Henri..... 128
Barker, Edward John..... 96
Barker, Peter McGill..... 24
Barker, Robert William..... 94
Barlow, Alfred Ernest..... 26

Page.

Barnes, James..... 113
Barnett, John..... 62
Barnhart, Darcy Boulton..... 115
Barrett, Donald Alexander..... 89
Barrett, Edward..... 139
Barrett, James..... 93
Barrett, John Kelley..... 36
Barrett, Robert Phipps..... 64
Barrett, William John..... 88
Barrett, Wm. Thomas..... 138
Barrette, Jos. Gilbert..... 18
Barry, Francis..... 84
Bartle, John Clarence..... 55
Bartlett Clara A..... 11
Bartlett, John Henry..... 108
Bartram, Joseph Thomas..... 55
Bashford, Wm. Henry..... 77
Baskerville, Benjamin Wm..... 105
Basset, T. B..... 144
Bastien, Antoine Oscar..... 176
Bastien, Napoléon..... 10
Bate, Chs. Wm. Crockford..... 143
Bateman, William..... 175
Bates, Edward Bruce..... 107
Bates, James William..... 79
Bathurst, James..... 124
Batson, B..... 55
Batterton, James..... 68
Batterton, William..... 129
Battle, John..... 57
Battle, John James..... 129
Battle, Martin..... 36
Battle, Timothy..... 171
Baxter, Charles Wesley..... 59
Bayard, Gilbert Alphonse..... 36
Baylie, Charles..... 6
Beahen, Dennis..... 18
Beale, James..... 60
Beale, Thomas..... 113
Bealy, John Matthew..... 98
Beamish, John..... 133
Bean, Leslie Eugene..... 63
Beard Frank..... 161
Beare, Alexander..... 171
Beaton, Alex. Renforth..... 156
Beaton, Angus..... 154
Beattie, John..... 175
Beattie, John Nasmyth..... 106
Beattie, Victor Benjamin..... 137
Beatty, Alexander (Toronto Div. P. O.)..... 95
Beatty, Alexander (Toronto P. O.)..... 111
Beatty, John Charles..... 89
Beatty, Johnston..... 53
Beatty, Oliver..... 103
Beatty, William John..... 92
Beauchamp, Joseph Pantaléon..... 36
Beauchesne, Pierre Clovis..... 67
Beaudoin, Charles..... 120
Beaudoin, George..... 122
Beaudoin, Joseph..... 22
Beaudoin, Jos. Pierre..... 144
Beaudry, J. Albert..... 184
Beaudry, Pierre Auguste L. A..... 122
Beaulieu, A. H..... 18
Beaulieu, Joseph Hudon dit..... 152
Beaulieu, Roméo..... 148
Beaupré, Joseph Octave..... 13
Beaupré, Peter..... 7
Beck, John..... 152
Beckett, John Henry..... 140
Beckwith, Chs. Eugene..... 176
Beckwith, Herbert Ed..... 86
Beckwith, Robert Nelson..... 77
Beddoe, Charles Henry..... 21

Page.
113
62
115
89
139
93
36
64
88
138
18
84
55
11
108
55
77
105
144
176
10
143
175
107
79
124
55
68
129
57
129
36
171
59
36
6
18
60
113
98
133
63
161
171
156
154
175
106
137
95
111
89
53
103
92
36
67
120
122
22
144
184
122
18
152
148
13
7
152
140
176
86
77
21

Page.
Bedell, George Augustus..... 74
Bedell, Thomas Byron..... 132
Bedford, S. A..... 144
Beers, James M. R..... 62
Begg, Magnus..... 179
Bégin, Joseph Victor..... 29
Bégin, Ludger..... 128
Belque, Louis..... 119
Bélair, Gaspard Adélard P..... 64
Bélair, Plessis dit, Arthur..... 36
Béland, Joseph..... 110
Bélanger, François-Xavier..... 67
Belcher, Robert..... 29
Belding, Herbert Woodville..... 132
Belford, Edith..... 34
Belford, Ethel..... 30
Belfour, John..... 31
Bell, Alice Mary..... 93
Bell, Basil Herbert..... 108
Bell, Edward Bowen..... 89
Bell, Ewen..... 177
Bell, George..... 19
Bell, George Pearson..... 29
Bell, Graham Airdie..... 161
Bell, James Edward..... 36
Bell, John..... 93
Bell, John Clifford..... 109
Bell, Marion Elizabeth..... 19
Bell, Robert (Ottawa)..... 26
Bell, Robert (Toronto)..... 60
Bell, William James..... 93
Belleau, Antoine Emmanuel..... 159
Belleau, M. R. A. Eugène..... 21
Belleperche, Peter Alexandre..... 118
BelleRives, George..... 36
Belliveau, Aimé Henri..... 147
Belliveau, Maxime..... 160
Belton, Francis Sydney..... 86
Belyea, Arthur Sefton..... 132
Belyea, Caleb..... 133
Belyea, Theodore Harding..... 36
Belyea, Uriah..... 133
Bender, Hiram..... 55
Benjamin, Emanuel Hayman..... 88
Bennett, Edmund..... 175
Bennet, Frederick George..... 49
Bennett, James (Toronto)..... 36
Bennett, James (Kingston)..... 8
Bennett, John..... 128
Bennett, John Henry..... 98
Bennett, John Othniel..... 95
Bennett, Maurice..... 95
Bennett, Thomas Joseph..... 14
Bennett, William..... 135
Bennett, William Erlandson..... 94
Bennetts, Francis Kents..... 2
Bennie, Thos..... 82
Benoit, Capt. Alphonse..... 15
Benoit, Joseph..... 70
Benoit, Pierre Basile..... 165
Benoit, Rémi..... 75
Benson, John S..... 177
Benson, Martin..... 173
Benson, Thomas..... 113
Bent, Arthur Wellesley..... 155
Bent, Frank Pierce..... 135
Bentley, Joseph Samuel..... 117
Bentley, Percy Robt. Darley..... 91
Beresford, John..... 123
Bergin, John..... 51
Bermingham, J. R..... 8
Bernard, Henry..... 107
Berney, Thomas..... 114
Bernier, Chas. Cléophas..... 36

Page.
Béroard, Chas. Pierre V..... 93
Berry, Francis..... 85
Berry, William..... 77
Berthelet, Joseph..... 125
Berton, John F..... 72
Bertram, Alexandre Chas..... 157
Bertrand, Auguste..... 152
Bertrand, Elzéar..... 10
Bertrand, Louis..... 164
Bétournay, G. A..... 178
Bickerstaff, Joseph..... 60
Bickle, John Watkins..... 36
Bigney, Joseph Edward..... 135
Bill, C. R..... 79
Bills, Thos Henry..... 112
Bilodeau, Ambroise..... 68
Bingay, James..... 81
Binks, George John..... 88
Binks, James Trivet..... 108
Binney, Irvine Whitty..... 70
Birchall, Thomas Shivers..... 95
Birmingham, Frederick W..... 107
Birtch, Collar Sidney..... 110
Bish, Philip..... 36
Bishop, Charles A. P. A..... 36
Bishop, Richard Samuel..... 28
Bisson, Joseph Louis..... 126
Bisson, Vincent..... 10
Bissonnette, Antoine Isaie..... 125
Bissonnette, Louis Adolphe..... 30
Bittner, Joseph Elzéar Alfred..... 129
Bixby, Jas. H. Parker..... 73
Black, Alexander Pineo..... 141
Black, David Nathaniel..... 60
Black, Ernest Augustus..... 31
Black, John..... 171
Blackadar, Alfred Kimball..... 32
Blackadar, Hugh William..... 135
Blackadar, William Hill..... 4
Blackburn, Robert..... 130
Blackhall, James George C..... 70
Blackman, Charles..... 36
Blackman, William..... 78
Blackwood, David..... 77
Blaikie, John Arthur..... 81
Blair, Henry C..... 81
Blair, James Burns..... 36
Blair, William..... 96
Blair, William Livingston..... 31
Blais, Jos. Calixte..... 159
Blake, Albert Charles..... 105
Blamey, George Frederick..... 55
Blanchard, M. G..... 144
Blanchet, Louis Alfred..... 148
Blanchet, Ludger..... 88
Blanchfield, Frank James..... 117
Blanstein, Samuel..... 127
Blatch, Frederick Kendall..... 35
Bleakney, Arthur Crawley..... 49
Blenkinsop, Thomas William..... 135
Blethen, Charles William..... 36
Bligh, Harris Harding..... 5
Bliss, Henry Anson..... 2
Bliss, Thomas Alder Dickson..... 49
Blizard, Frederick Wiggins..... 131
Blomfield, Charles James..... 175
Blomeley, Edwin..... 63
Blondeau, Antoine..... 121
Blondeau, Donat Sévérin..... 121
Blondeau, F. E. dit Eugène..... 120
Bloomer, Richard..... 117
Bloomfield, George Henry..... 140
Blouin, Alcide Wilfrid..... 128
Blundell, Richard..... 36

	Page.
Blyth, Alexander	86
Boardman, William Frears	22
Bobby, Herbert James	117
Boddy, James Somerville	111
Boggs, Herbert Alfred	136
Bogue, Jas	86
Boivin, Charles Alphonse	36
Boldue, Archelaus	120
Bolger, Michael Kingsley	67
Bollard, Joseph Henry	90
Bollong, James	154
Bolman, Robert Henry	81
Bolster, George Ievers	36
Bolton, Robert	168
Bonaberg, Emile	166
Bonnallie, Archibald George	120
Bonner, George	154
Bonner, John Cid	89
Bonneville, L. M.	144
Bonnick, William	111
Bonnin, Isidore	164
Boomer, Joseph Boyle	36
Booth, George	112
Booth, Walter Scott	102
Borron, Edward	151
Bostridge, Charles	7
Boswell, Charles Musgrave	139
Botterell, Edward	183
Botterell, Henry Alfred	183
Bouche, Louis Frank	140
Boucher, Adolphe	128
Boucher, Antoine Alphonse	180
Boucher, Octavien Narcisse Ernest	37
Boudreau, Jacques Achille	126
Boudreault, George André	182
Boulliane, Pierre	152
Boulet, Napoléon	183
Boulet, Wilfred Jos. A	129
Boultbee, Alfred	8
Boulter, Henry	111
Bourassa, Joseph	37
Bourassa, Philippe Edouard	37
Bourgeois, Joseph	126
Bourgeois, Médéric E.	70
Bourget, Onésime	37
Bourinot, John Charles	80
Bourinot, John George	181
Bourke, D. D	13
Bourke, Edmund	13
Bourke, William	13
Bourret, Arthur	64
Bourret, Edmond Augustus	68
Bourret, Hormisdas Alexis	122
Bourret, Roméo Edouard	124
Bouteiller, George Antoine	37
Bovell, Howard	59
Boville, Thomas Cooper	31
Bowell, Byron Randolph	114
Bowell, John Moore	86
Bowen, Frederick C	37
Bower, Thos. Tofield	100
Bowie, Henry William	181
Bowler, James	144
Bowles, William Cochrane	181
Bowman, Allan	37
Bown, Thomas Lamont	82
Bown, William Waine	81
Bowser, Francis	86
Boyce, Edward Theodore	82
Boyce, John	183
Boyce, Thomas Ridd[illegible]	57
Boyd, Angus	75
Boyd, James Fred[illegible]rd	37
Boyd, Mossom	111

	Page.
Boyd, Samuel Irwin	37
Boyd, William Stewart	66
Boyd, William S.	75
Boyer, Rémi	63
Boyle, Arthur	54
Boyle, Edwin Osmund	95
Boyle, Patrick	37
Boyle, Patrick F	54
Boys, Thomas Ross	98
Brabant, Jean Bte Gilbert Nicéphore	37
Brace, Richard Knight	37
Braden, William	139
Bradley, Arthur Wellington	167
Bradley, Casper Wright	167
Bradley, James	166
Bradley, John	93
Bradley, Norman Sinclair	94
Bradley, Robert	167
Bradner, Joseph	14
Brady, John C	54
Brady, Martin	20
Brain, Alphonsis Frederick	37
Bray, Samuel	173
Breadner, Robert Walker	49
Brecken, Hon. Frederick de St. Croix	137
Bréhaut, Henry James	84
Bremner, George	83
Bremner, James John	86
Brennan, David Joseph	37
Brennan, John	37
Brennan, John Peter	84
Brennan, Michael	7
Brennan, Patrick Frank	136
Brennan, Patrick John	89
Brennan, Thomas	107
Brenot, Honoré Alexandre	90
Brent, Thos. Henry	96
Brett, William	54
Brewster, Gilbert	71
Brewster, Stephen Gladstone	24
Briand, Alfred	78
Bridges, Henry Thomas	134
Bridges, John	170
Bridges, William	170
Briegel, Frederick	118
Brière, J. C. O	66
Briggs, James Robert	112
Briggs, John	91
Brisbois, John	110
Brinacombe, John Page	107
Brissette, Bénoni Adélard	9
Bristol, John R. Ketcheson	49
Brittain, Edwin Lester	21
Brittain, Joseph	50
Broad, Thomas	139
Broadbent, Ralph Lawton	26
Broadfoot, Samuel	37
Brock William Coffin	110
Brokovski, Edwin Fred. Thos	23
Brook, Henry John	173
Brooks, Ernest Russell Hallowell	120
Brophy, John	170
Brophy, Thomas	124
Brophy, William Martin	93
Brophy William Patrick	124
Brossard, Télesphore	64
Brosseau, Alexander	176
Brough, James Simpson	21
Brough, Richard Redmond	139
Broughton, James Leeman	138
Brouillet, Pierre	49
Brown, Adam	102
Brown, Edgar	14[illegible]
Brown, Edward Gilpin	3[illegible]

Page.

Brown, Francis Robert Fontaine 162
Brown, Harvey Milton 99
Brown, James 55
Brown, James Thomas 134
Brown, John 141
Brown, John Henry 89
Brown, Jos. Hy. Patrick 123
Brown, Joseph Pell 54
Brown, Owen Alendo 71
Browne, Alfred 134
Browne, David 54
Browne, George Wheatland 37
Bruce, David Arthur 99
Bruce, Henry Barnard D. 21
Bruce, Jos. Robert 162
Brunel, George 35
Brunel, Moise 127
Brunelle, Pierre 150
Brymner, Douglas 143
Brymner, William 75
Buck, Howard P. 34
Buck, John 117
Buckley, James 91
Buckler, Thomas Madison 75
Budge, Benjamin 132
Buell, Margaret Castlemaine 92
Buist, Andrew 72
Bull, George Harcourt 103
Bulmer, William 37
Bunel, Edmond Lucien 89
Burden, Nicholas A. 12
Burgess, Alexander McKinnon 19
Burke, Denis 2
Burke, James 153
Burke, Thomas 27
Burke, Timothy 37
Burlingham, James 151
Burnham, George Albert 94
Burnham, William Frederick 101
Burnett, Bertram Florenzo 147
Burnett, John 29
Burns, George Ferrier 95
Burns, John (Ottawa) 35
Burns, John (Hamilton) 53
Burns, John Moore 74
Burns, Lawrence 2
Burns, R. J. 6
Burns, Thomas 102
Burns, William 60
Burns, William Patrick 107
Burns, William Robert 11
Burns, Thomas Richard 23
Burpee, Lawrence J. 4
Burr, Benjamin 14
Burrows, William (Winnipeg) 140
Burrows, William (Kingston) 37, 171
Burton, Edmund John W. 53
Bushby, Henry Thomas 140
Bush, Henry Thomas 140
Bushell, William Crampton 62
Bussell, John 140
Bussière, Alphonse 130
Bustin, Thomas E. 72
Butler, John 114
Butler, Robt. Jas. 141
Butler, Rev. Thomas J. 176
Butler, Tobias 64
Byers, Henry 61
Byrne, Lawrence Vincent 95
Byrnes, John 35
Byshe, F. R. 174
Byshe, F. H. 174
Bythell, William Henry 116

Page.

Cadotte, Alphonse 127
Caffarati, Thomas Angelo 93
Cahill, John William 37
Cahill, Joseph Hickey 37
Cahill, Thomas 37
Cahill, Thos. Alexander 65
Cairns, Albert William 138
Cairns, James Joseph 117
Cairns, Thomas Alfred 141
Cairns, William 182
Calder, Edward Allen 71
Caldwell, Albert H. 78
Caldwell, Aubrey Butterfield 79
Caldwell, Bruce McGregor 131
Caldwell, Thomas 77
Caldwell, William 50
Callaghan, James 111
Callaghan, Jas. Augustine 137
Callaghan, Thomas 124
Callaghan, William 84
Callary, Patrick 125
Callaway, Lizzie Pittam 140
Cameron, A. F. 76
Cameron, Alex. McKinnon 51
Cameron, Alexander Walker 161
Cameron, Rev. Angus 176
Cameron Douglas Winder 182
Cameron, Donald McPherson 37
Cameron, Edwin D. 175
Cameron, John 132
Cameron, John Wm. H. 134
Cameron, William 76
Cameron, William McCallum 112
Campbell, Angus Peter 92
Campbell, Arthur William 92
Campbell, Colin 15
Campbell, David 80
Campbell, David Colin 147
Campbell, Donald 75
Campbell, Donald Deneon 103
Campbell, Frank A. 60
Campbell, Herbert Sheridan 90
Campbell, James Joseph 49
Campbell, James Jamieson 173
Campbell, Jas. Alex. Glen 80
Campbell, John 135
Campbell, John Edward 176
Campbell, John Joseph 179
Campbell, John Munro 137
Campbell, Rev. John Roy 11
Campbell, Joseph 112
Campbell, Robert Henry 19
Campbell, Thomas 150
Campbell, William 1
Campbell, William Laughlin 82
Campbell, W. W. 15
Campeau, Fabien Réné Edouard 35
Cannifl, William Hamilton 112
Cannon, John Frederick 130
Cannon, John Henry 55
Caouette, Jean-Baptiste 120
Capbert, Emile 31
Cape, John 52
Capreol, Frederick Chase 19
Carle, Louis Eugène 126
Carleton, John 180
Carleton, William 72
Carleton, William Henry 49
Carlton, Robert 78
Carney, John 179
Caron, Albert Edouard 143
Caron, Louis 128
Carpenter, George Arthur 124
Carr, George Philip 142

Page.
Carr, Thomas..... 170
Carrier, Joseph Emile..... 121
Carrière, Alphonse..... 126
Carroll, Daniel..... 37
Carroll, Frederick John..... 103
Carroll, Henry..... 101
Carroll, James..... 168
Carroll, William James..... 14
Carrother, Arthur..... 106
Carruthers, John..... 110
Carruthers, Henry A..... 179
Carson, George..... 93
Carson, Joseph..... 72
Carson, Richard..... 54
Carter, James..... 90
Carter, William..... 35
Carter, William D..... 177
Carter, William Henry..... 67
Cartwright, Rev. Conway Edward..... 6
Carty, William..... 168
Carwardine, Wm. Henry..... 110
Casault, Louis Joseph..... 184
Casault, Napoléon..... 15
Casey, Henry Samuel..... 29
Casey, Thomas William..... 136
Casgrain, Joseph Philippe..... 97
Casselman, William John..... 171
Cassels, Robert..... 5
Cassidy, James..... 152
Cassily, Patrick..... 134
Catellier, Ls. Napoléon..... 156
Cauchon, Romain..... 68
Cave, Albert Edward..... 142
Caven, Alexander..... 37
Caven, William..... 37
Chabot, Alfred Fred. Albert..... 121
Chabot, Edouard..... 152
Chabot, François-Xavier..... 37
Chabot, Théodore..... 10
Chadd, Geo. James..... 56
Chadd, Richard Edwin..... 111
Chadwick, Francis..... 2
Chadwick, Thomas..... 141
Chagnon, Edmond..... 123
Chalmers, Robert..... 26
Chalut, Joseph Olier..... 37
Chamard, John..... 100
Chamberlain, Allan John..... 105
Chamberlain, D. C..... 182
Chamberlain, Howard..... 109
Chamberlain, Wm. H..... 136
Chambers, Lorenzo H..... 12
Chambers, Thomas..... 64
Champagne, Eugène Ferdinand..... 9
Champagne, Isidore..... 160
Champness, Frederick..... 83
Champness, Weldon..... 56
Chandler, Henry..... 123
Channell, Henry Edgar..... 120
Chantrell, Henry D..... 85
Chapais, J. C..... 144
Chapleau, Joseph Raoul E..... 181
Chapleau, Samuel E. St. Onge..... 2
Chapman, A. W..... 71
Chapman, Robert A..... 157
Charbonneau, George..... 10
Charbonneau, Jean-Baptiste..... 10
Charbonneau, Napoléon..... 9
Charbonneau, Roch..... 128
Charland, Magloire..... 63
Charlebois, Isidore..... 10
Charlebois, Ls. Philippe..... 92
Charles, Wm. Henry..... 167
Charters, James..... 104

Page.
Chartier, Etienne..... 37
Chartrand, Adélard..... 128
Chartrand, Gilbert..... 10
Chartrand, Ubald..... 10
Chase, Clark..... 119
Chase, Isaac Sargison..... 122
Chatigny, Pierre..... 164
Chavot, Cyprien..... 119
Cheatley, Patterson..... 118
Checkley, Frank Stewart..... 19
Cheney, Wm. Henry..... 93
Cherry, William..... 93
Chesley, Henry Neville P..... 90
Chevrier, Eugène Louis..... 108
Chevrier, Joseph Alphonse..... 101
Chevrier, Louisa Desloges..... 108
Cheyne, Andrew Joseph..... 99
Chillas, James Philip..... 121
Chilton, Benjamin..... 2
Chilton, James Pult..... 109
Chisholm, Arthur..... 19
Chisholm, Rev. J. C..... 176
Chisholm, John (Ottawa)..... 4
Chisholm, John (Mille Roches)..... 170
Chisholm, John Joseph..... 37
Chisholm, Wm Colin..... 176
Chisholm, Wm. Noble..... 38
Chittick, Frederick Charles..... 143
Chitty, George Lang..... 174
Choquette, Jean A..... 180
Christian, Patrick, sr..... 154
Christie, Hugh..... 67
Christie, Jessie Blackburn..... 49
Christie, William John..... 38
Christmas, William James..... 106
Chubb, George..... 71
Chubbuck, Charles Edward..... 161
Church, Fred. W..... 144
Churchill, James..... 62
Chute, Aaron Moïse..... 76
Clapperton, Robert..... 10
Clark, Albert Forneret..... 38
Clark, Alexander John..... 71
Clark, Charles..... 85
Clark, Charles Allnatt..... 93
Clark, Duncan..... 5
Clark, Fred. Clement..... 99
Clark, James Alfred..... 38
Clark, James Clarence..... 132
Clark, Jas. Stackhouse..... 132
Clark, Jason Hebert..... 117
Clark, Mary Amelia Gertrude..... 92
Clark, O. S..... 58
Clark, Patrick..... 125
Clark, Robert Alex..... 55
Clark, Ross Cuthbert..... 100
Clark, William Beverly..... 57, 171
Clarke, Charles Edward..... 182, 183
Clarke, Charles Frederick..... 115
Clarke, Francis Carlisle..... 96
Clarke, George (Manotick)..... 168
Clarke, George (Montreal)..... 124
Clarke, John Stones..... 115
Clarke, Lawrence J..... 24
Clarke, Patrick..... 15
Clarkin, John Thomas..... 137
Clay, Edwin McCully..... 25
Clayton, Frank..... 20
Clayton, James Alfred..... 31
Cleary, Stephen..... 52
Clermont, Félix..... 10
Clermont, Uldéric..... 124
Cleaveland, David..... 71
Clewlo, O. S..... 61

Page.
37
128
10
10
119
122
164
119
118
19
93
93
90
108
101
108
99
121
2
109
19
176
4
170
37
176
38
143
174
180
154
67
49
38
106
71
161
144
62
76
10
38
71
85
93
5
99
38
132
132
117
92
58
125
55
100
57, 171
182, 183
115
96
168
124
115
24
15
137
25
20
31
52
10
124
71
61

Page.
Clewes, John Ralph 109
Cliff, Alfred Atherton 141
Clinch, Calvin C. 72
Cline, John H. 51
Clink, Daniel L. 179
Close, Jarvis 140
Cloutier, Rev. George 12
Cloutier, Isaïe 11
Cluff, George Walker 117
Clute, John Stilwell 85, 87
Coaldwell, Marsden 82
Coallier, Jean-Bte 65
Coastworth, Caleb 50
Coates, Henry Mansfield 103
Coburn, Alexander Hugh J. 101
Cochran, John 73
Cochrane, James Boyle 105
Cochrane, Thomas 104
Cochrane, William Cuthbert 101
Cockburn, Alexander 163
Codd, Hubert James Samuel 38
Code, Abraham, sr. 38
Code, Abraham, jr. 38
Code, Thomas James 49
Code, William Abraham 92
Coderre, Alfred 165
Coffee, William 8
Coffey, Jeremiah 124
Coffin, Frederick Ashley 31
Colburn, Robert 12
Colcleugh, John William 38, 57
Coleman, Charles 38
Coleman, James John 38
Coleman, Lillian 20
Coles, Frank Halstaff 38
Collard, Joseph Antoine 126
Collett, Edward Stephen M. 54
Collier, Charles Henry 166
Collins, John (Thorold, Ont.) 166
Collins, John (Montreal) 128
Collins, John (Kingston) 105
Collins, Michael 92
Colmer, Joseph Grose 3
Colson, Frederick 16
Colton, John Thomas 138
Colton, Michael 152
Colvin, Robert 52
Comer, George Wm. Henry 53
Commarford, Thomas 166
Compton, William 4
Condon, Thomas 73
Condon, William, jr. 153
Conley, Thomas 6
Conlon, Bernard 123
Connell, Patrick 12
Connell, William 80
Connelly, Edward 19
Connolly, J. G. 72
Connolly, Peter 32
Connolly, Robert 117
Connolly, Patrick 30
Connor, Frank R. 73
Connor, Thos. P. 7
Connors, William T. 70
Conover, Peter 25
Conroy, George 84
Conroy, James 128
Conroy, Joseph Matthew 90
Conroy, P. 144
Constantin, Jos. Edouard 119
Constantine, Charles 29
Contant, Charles Nicholas 9
Conway, Bartholomew James 38
Conway, John 163

Page.
Conway, William Alphonsus 118
Cooch, Charles 109
Cooch, William 93
Cook, Durham 51
Cook, John 167
Cook, Marshall Edwin 61
Cook, Thos. Cutter 76
Cook, Wm. Reid 38
Cooke, Thomas Vincent 162
Cooney, P. J. 66
Cooper, Robert Wallace 168
Cooper, W. J. 83
Copp, John Rowe 133
Copping, John George E. 143
Copping, Louis Edouard 144
Corbeil, Edouard 110
Corbeil, Jos. Zéphirin 65
Corbeille, François 163
Corbett, John 166
Corbett, H. 80
Corby, Robert 11
Corcoran, Blanche May 93
Corcoran, John (Dorchester, N. S.) 12
Corcoran, John (Ottawa) 101
Corcoran, Michael 167
Cormier, Rev. André David 11
Cormier, Jude 12
Cormier, William 152
Cornish, Francis Cole 178
Cornwall, Samuel Challace 142
Corp, Walter 117
Corrigan, William Neil 8
Cosgrove, John 38
Coste, Louis 159
Costello, John 52
Costello, John William 38
Costello, Peter John 95
Costigan, Henry Alfred 38
Costigan, James Joseph 38
Costigan, John Thomas 160
Costley, Alfred 134
Côté, Allen Bernard 124
Côté, Isidore 159
Côté, Joseph Arthur 19
Côté, Joseph Valère 144
Côté, Louis Trefflé 152
Côté, Marjorique 68
Côté, Narcisse Omer 20
Côté, Paul 152
Côté, Pierre Martial 4
Cottingham, W. H. 23
Cotton, John 28
Cotton, Robert D. 14
Coughlin, Daniel 38
Coughlin, Mary Ann 108
Coulter, Alex 38
Coulter, Archibald F. 97
Coursolles, Toussaint Gédéon 181
Courtman, John 15
Courtney, Denis 93
Courtney, John 49
Courtney, John J. 38
Courtney, John Mortimer 31
Courtney, Jonathan Smith 115
Couse, Jas. Albert 58
Cousineau, Edouard Jos. 92
Cousins, Hugh 97
Cousins, Walter 97
Coutlee, Louis Wm. 5
Coutts, Alexander 14
Couture, Joseph Alphonse 144
Covert, John 50, 151
Cowan, Charles W. 73
Cowan, Edgar 38

Page

Cowan, John Arpen 59
Cowan, R. S. 32
Coward, William 7
Cox, James Arthur 104
Cox, Robert Henry 115
Cox, Rovert Stavert 140
Cox, William Richard 170
Cox, Willis Thomas 96
Crabbe, Otto Russell 137
Craig, John 144
Craig, Robert 182
Crampton James 62
Crate, Arthur Edward 112
Crawford, John 114
Crawford, Samuel 77
Crawford, Thos. Wm. Walker 97
Crawford, William Patrick 38
Crease, Blandford Chas 98
Creighton, D. 32
Creighton, Henry H. 153
Creighton, Henry Spurr 77
Creighton, James Geo. A. 180
Creighton, R. R. 6
Creighton, Thomas Grassil 136
Crevier, Joseph Wilfrid 120
Crevier, William 171
Crimmen, Thomas 70
Crisp, Alfred Charles 103
Crocker, William 94
Cronk, Asa 58
Cross, Samuel 64
Crotty, John 38
Crowe, Albern Crawley 136
Crowe, John 175
Crowe, Walter 38
Crowe, William Joseph 124
Crowell, Corning 154
Cuddie, Thomas 109
Cuffe, John E. 57
Culhane, Patrick 55
Cull, Dr. J. W. 59
Cullis, William 151
Culross, Charles 113
Cuming, F. Wm. Chambers 21
Cummins, William 114
Cunningham, Francis Hy 147
Curless, Charles 38
Curley, John 20
Curran, Alfred 111
Curran, Francis 5
Curren, Lucilla Devarenne 134
Curren, Thomas Joseph 134
Currie, Edgar Prentis 69
Currie, George 150
Currie, James 83
Currier, Jas. Everett Wilson 161
Curtis, James Frederick 83
Cusack, Minnie Louise 103
Cushing, James Joseph 107
Cushing, John 107
Cusson, Narcisse 125
Cuthbert, Albert Ed. Ross 28
Cuthbert, Robert 65
Cuthbert, William Alexander 117
Cuthbert, Wm. Jas., sr 140
Cuthbert, Wm. Jas., jr 140
Cuthbertson, James Radcliffe 113
Cutler, Amelia 171
Cyr, Honoré 74
Cyr, Levite J 74

Dagenais, Fabien S 124
Dagg, Richard 98

Page.

Dagneau, David Calixte 121
D'Aigle, Denis 132
Dale, L. E. 174
Dalton, James 181
Dalton, James Augustus 98
Dalton, Robert Gladstone 173
Daly, John Baptist 62
Dalziel, William 84
Damery, Thomas 134
D'Amour, Joseph Edouard 139
Dancause, George 144
Daniel, Robert Thomas 123
Danis, Antoine Dosithée 69, 171
Dann, Joseph 145
Dansereau, Clément Arthur 122
Daoust, Jean-Bte A. 122
Daoust, Joseph A. 38
Daoust, Joseph Lumina 170
Daoust, Omer 127
Darcey, Mary Cecily 108
Darcey, William 110
D'Arcy, Robert James 105
Darveau, Edmond 129
Daubney, Edwin 88
D'Auray, Louis 143
D'Auteuil, Norbert George 89
Daveluy, Joseph Pierre 38
Davey, Frederick Wm. 85
Davidson, G. S. 158
Davidson, Hugh Jas. Alex 29
Davidson, Geo. Duncan 139
Davidson, John James 59
Davidson, William James 15
Daveau, P. 144
Daveau, Hyacinthe 151
Davis, Donald Watson 86
Davis, Ebenezer R. 8
Davis, George 136
Davis, Henry 52
Davis, John 64
Davis, John Charles 77
Davis, John R. 58
Davis, Rupert George 5
Davis, Thomas George 38
Davis, Thomas Jefferson 61
Davis, Wm. Edward 112
Davison, Robert 135
Davison, Thomas Edmund 134
Davison, William Fletcher 149
Dawson, Daniel 58
Dawson, George Mercer 26
Dawson, Richard Joseph C. 106
Dawson, S. E. 18
Dawson, T. J. 65
Dawson, William 38
Dawson, W. Bell 147
Deacon, C. B. 33
Deacon, John L. 182
Deane, Patrick 169
Deane, Richard Burton 28
Deavy, John 68
DeBrisay, William Chas 2
DeCazes, Charles 179
DeCelles, Alfred Duclos 17, 184
deCoste, Christopher 153
de Cotret, Louis Dominique Alexis René 124
DeFreytas, Francis Edmond 137
Degan, Lawrence 170
de Grosbois, William Boucher 17
DeGroseillier, Pierre 164
Delamadeleine, Théodore 127
DeLamorandière, Pierre R. 150
de Lanaudière, Charles T. 2
Delaney, Edward Joseph 136

	Page.
Delaney, John	78
De l'Etoile, Joseph	19
Delisle, Joseph	173
Delisle, Trefflé	153
DeLong, Isaiah Peter Euratus	116
Delorme, Pierre	125
Demare, Jacob Griffith	166
Demers, François-Xavier	182
Demers, Joseph	10
Demers, Joseph Wilfrid	127
Demers, Moïse Alphonse	110
Deming, Henry Vilender	61
DeMings, Francis	154
deMolitor, J. J. E	176
Dempsey, Jos. Henry Culloden	103
Dench, Thos. Q	62
Denneney, James	170
Denneney, Patrick	170
Dennis, William Alfred	38, 51
D'Entremont, Jos. Alpheus	82
Déprès, Michel	11
de Rostaing, Emile	125
Desaulniers, D. L	182
Deschamps, Jean-Baptiste	171
Desilets, Gédéon	121
Desilets, C. O. Honoré	176
Desjardins, Abondius	11
Desjardins, Alfred Wilfred	143
Desjardins, David	152
Desjardins, Octave	152
Deslauriers, Isidore	161
Desloges, Joseph	10
Des Rivières, Edouard McGill	160
Desrochers, Rodolphe Charles	159
Desroches, David	38
Desroches, Joseph	130
Destroismaisons, Rosario	128
Deville, Edouard Gaston Daniel	20
Devine, Andrew	89
Devine, Patrick	38
Devinney, Francis Joseph	106
Devlin, Charles Alexander	110
Devlin, Frank	177
Devlin, James	6
Devlin, Mary	145
Devlin, Richard	161
Devlin, William	145
Dewar, Guy Richards	119
Dewhurst, Edward R	143
De Young, George Henry	137
Dibblee, William	39
Dibbs, David Alexander	107
Dick, Andrew	151
Dick, James Walter	39
Dickey, Walter	60
Dickieson, Matthew George	31
Dickinson, William E	151
Dickson, Charles Thompson	39
Dillon, James P	154
Dimock, Henry Wilson	82
Dingman, Norman Jones	39
Dinning, Harry Ferguson	99
Dion, Aurélien V	67
Dion, Louis Didier	161
Dionne, Ernest	159
Dionne, Jos. Ferréol	143
Dionne, Octave	159
Disney, H	14
Ditmars, Charles	75
Dixon, Frederick Augustus	161
Dixon, Henry George Smith	39
Dixon, Jas. McKean H	65
Dixon, John	73
Dixon, William	52

	Page.
Doane, Isaac	153
Doane, John Hiram	154
Doane, Joshua	154
Dobbin, Wilson L	73
Dodd, John	93
Dodds, Edward William	39
Dodds, John	149
Doller, Willet Jacob	100
Donaghy, William	39
Donald, Frank	56
Donaldson, Donald Alex	54
Donaldson, Jas. Ball	15
Donaldson, Joseph Russel	100
Donnelly, John	7
Donnelly, John Patrick	175
Donnelly, Thomas	150
Dontigny, Charles Philip	108
Dorais, Joseph Théodore	9
Dorais, Louis Nap. A	122
Doray, Joseph Ls. Exildo	125
Dorion, Edouard	120
Dorion, George Théophile	39
Dorion, Pierre Charles Napoléon	121
Dorland, Philip Niles	139
Dorman, William Hy	141
Dorval, Ls. Adelmard	173
Dostaler, Louis J. H	144
Doucet, Charles Odilon	89
Doucet, Edouard Urbain	81
Doucet, Eugène	67
Doucet, Réal	127
Dougherty, William A	73
Douglas, James Henry	64
Douglas, John	59
Douglas, William Henry	111
Doull, Walter Scott	161
Dowd, Edward Christopher	124
Dowling, Donaldson Bogart	26
Dowling, George Whitfield	14
Dowling, Thomas	39
Down, J. W	25
Downey, John	11
Dowrie, David Cook	104
Dowsley, Matthew	56
Dowsley, Richard D	8
Doyle, Andrew	77
Doyle, Bernard Joseph	39
Doyle, Edward	100
Doyle, James Eugene Donaldson	39
Doyle, James (Kingston)	7
Doyle, James (New Westminster, B.C.)	14
Doyle, James (Kingston Mills, Ont.)	169
Doyle, James Joseph	97
Doyle, Mary Cameron	147
Doyle, Patrick	25
Doyle, Thomas	84
Doyon, Joseph Alfred	35
Drake, Jeremiah	149
Dreaney, Thos. Henry	54
Drew, John	117
Driscoll, Thomas	168
Driver, Thomas	53
Drouillard, Albert	62
Drouin, Alphonse M. P	16
Drummond, Henry Mowat	32
Drummond, Robert Fraser	141
Duane, William	153
Dubé, Antoine	130
Dubé, Joseph	129
Dubé, Louis	125
Dubé, Louis Joseph Arthur	16
Dubé, Lucien	182
Dubé, Wilfred	182
Duboulay, Adolphe	126

Page.
Ducharme, Louis Joseph O. 140
Duck, John 50
Dudley, William Hipwell 39
Duff, Alexander 143
Duffin, Samuel 167
Dufresne, Auguste 124
Dufresne, Joseph 65
Dugal, Léandre 67
Duggan, Cornelius 101
Duhamel, Marie Thérèse 92
Duhamel, Sé[illegible]ra 108
Duhault, Ch[illegible]s Eusèbe 130
Dumaresq, Frs. Xavier 155
Dumas, Henri Cregg 139
Dumas, Procope 9
Dumbrille, John 39
Dumbrille, Richard Willie 39
Dumesnil, Alfred Emile 126
Dumont, Ovide 124
Dumouchel, Léandre 39
Dunbar, John 111
Duncan, David Logan 64
Duncan, George H. 145
Duncan, Robert 122
Duncan, Thomas 102
Dundas, James 99
Dunlap, John Hugh 79
Dunlevie, Michael Krumm 89
Dunlevie, Sidney Alfred 49
Dunlop, Charles 39
Dunlop, James Henderson 184
Dunlop, Robert 20
Dunlop, Wm. John 61
Dunn, H. K. 85
Dunn, James M. 154
Dunn, John 69
Dunn, Miles Andrew 81
Dunne, John 180
Dunne, Joseph Patrick 19
Dunne, John Patrick 35
Dunn, Peter Burt 101
Dunnet, James 21
Dunnett, Edward Howard 103
Duplessis, Charles Zéphirin 39
Duplessis, Léonidas J. T. R. 28
Dupuis, Adolphe 109
Dupuis, Joseph Alfred 66
Durack, John James 124
Durden, William 13
Durham, Robert Francis 112
Durnan, George 150
Durocher, Charles 171
Durocher, Jean-Baptiste 62
Durocher, Louis 94
Durocher, Olivier 159
Durocher, Z. 144
Durston, Robert 114
DuSault, Rémi 122
Dusseault, Jean-Baptiste 127
Dustan, William Moffatt 39
Dutch, John 155
Dwyer, Henry Alexander 112
Dwyer, Mortimer 78
Dyke, J. H. S. 25
Dynes, Ralph 14
Dysart, Andrew Huot 70

Eagen, Denis 80
Eager, Henry Abram 102
Eagleson, James Shore 19
Eagleson, John 101
Eagleson, William Henry 88

Page.
Earle, Robert Henry 39
Eaton, William Payzant 135
Eberts, Joseph Melchior 50
Ecclestone, William Robert 103
Eckersley, John 77
Eckhardt, William Henry A 123
Eddles, William 13
Edgar, William 97
Edge, W. E. 68
Edgecombe, Arthur Clarence 131
Edmonds, James 166
Edmondson, Robert 115
Edwards, Edward Thomas 94
Edwards, John Thelison 78
Egan, James (London) 39
Egan, James (Ottawa) 110
Egan, John 95
Egan, Michael James 109
Egar, William George 175
Egener, Adolphe 39
Elbourne, George 93
Elder, John Wallace 69
Elie, Alfred 17
Eliot, Fitzroy Emmet 98
Elliott, Charles A. 79
Elliott, George Mulholland 39, 54
Elliott, James Henry 93
Elliott, James Lewis Gordon 97
Elliott, Robert John 105
Elliott, Thomas Henry 39
Ellis, George 114
Ellis, Rachel Green 20
Ellis, Richard Yates 141
Ellis, William 166
Ellis, William Enslie 153
Ells, Robert Wheelock 26
Elsdon, Charles Stewart 12
Elson, Edward Byron 113
Elston, Charles Henry 134
Embury, William James 102
Emerson, John 132
Emery, Wm. Y. 57
Emond, Emery 18
Emond, Eugène 129
Emond, Gustave 16
Emond, Joseph 130
English, Adam 175
English, Fredk. Wm. P. 108
English, Richard 58
Enright, James 163
Enright, Michael 163
Ernst, John Andrew 153
Errett, Richard William 39
Ervin, Bessie Watson 131
Erwin, Walter 156
Esdaile, John P. 150
Esmonde, Jos. R. 39
Essex, Theodore James 97
Estey, Frederick Augustus 131
Evans, Albert Hale 120
Evans, Frederick Augustus 32
Evans, George Thomas 39
Evans, James 7
Evans, Robert 145
Evans, R. H. 60
Evans, William 150
Evanson, Fred. Stapleton 102
Evanturel, Edouard Eric Gus 129
Everett, George Frederick 88
Evoy, Matthew F. 14
Ewing, Charles Eldon ..... 5[illegible]
Ewing, R. 32

Page.

Fagan, Michael 109
Fahey, Edward 39, 171
Fahey, Owen 39
Fahey, Rose Ann 6
Fair, James John 109
Fair, Robert William 109
Fairman, Daniel 94
Fairweather, James Hedly 88
Falconer, James E 39
Falkiner, Henry Frederick 111
Faribault, Eugène Rodolphe 26
Farley, Christopher Jos 171
Farley, James Frederick 171
Farquhar, David 13
Farrell, Florence Maud 93
Farrell, Frank J 18
Farrell, Ida Emily 109
Farrell, James 177
Farrell, William John 102
Farren, William 73
Farrow, Asher 52
Farrow, Henry Ward 100
Farrow, John Moses 97
Farrow, Martin Young 139
Farrow, Robinson Russell 49
Farwell, Edward Winn 120
Fatt, H. C 11
Faulkner, Eric 109
Fawcett, Edgar 85
Fawcett, Guilford Heber 49
Fearnside, John Henry 108
Felan, Morris 53
Fellows, William Risley 50
Fenaughty, John 126
Fenaughty, Thomas 127
Fenerty, Arthur 77
Fenoglio, Alexander 65
Ferguson, Alexander 52
Ferguson, Archibald Macdonald 138
Ferguson, Daniel 70
Ferguson, Frederick 133
Ferguson, John 39
Ferguson, John C 39
Ferguson, Royden Cattanagh 92
Ferguson, Thomas Brooks 23
Ferguson, William (Toronto) 61
Ferguson, William (Ottawa) 91
Ferrier, Walter Fred 26
Fiddes, Alexander 63
Fielding, Charles Walter W 104
Filgiano, Henry Edward J 108
Filiatrault, Marie Joseph T 122
Filion, Henri Dominique 119
Filion, Louis Joseph 127
Filion, Samuel 10
Filteau, Louis Honoré 161
Findlay, Andrew 95
Findley, Hugh 39
Finen, James Louis 133
Finlaison, Chs. Wm 141
Finlaison, Kenneth A 38
Finlay, James Thomas Clark 57
Finley, Frederick Scott 133
Finnigan, Edward 54
Firth, Charles Morrison 153
Fiset, Arthur 40, 67
Fiset, Jean Hector 151
Fisette, Amelia Alexandrina 130
Fisher, Alexander 28
Fisher, Charles Edward 96
Fitzgerald, Edwin Wellington 40
Fitzgerald, Robert Michael 103
Fitzgerald, William 31
FitzGibbon, John Daniel 10

Page.

Fitzpatrick, John 117
Fitzpatrick, Patrick 163
Fitzpatrick, Wm. John 40
Fitzsimmons, James 12
Flack, David, jr 114
Flaglor, James Secord 133
Fleming, Alexander (Halifax) 77
Fleming, Alexander (Toronto) 117
Fleming, C. E 32
Fleming, John Beverley 59
Flesher, John 23
Flesher, Thomas 58
Fletcher, Cecil 85
Fletcher, Everard Hyde 141
Fletcher, Hugh 26
Fletcher, James 145
Flinn, William 96
Flood, John Dobson 96
Flood, James 10
Florence, Charles 124
Flynn, Daniel J 40
Flynn, James Joseph 55
Flynn, John (London, Ont.) 97
Flynn, John (Port Dalhousie, Ont.) 166
Flynn, Thomas 166
Flynn, Thos. E 84
Flynn, T. T 66
Flynn, William (Percé, Que.) 67
Flynn, William (Hamilton) 103
Foley, James Gervaise 2
Foley, Lawrence 15
Foley, Patrick James 70
Foley, Philip 116
Foley, Thomas Bain 72
Folkins, Harry Allison 30
Fontaine, Henri 11
Foote, Jeffrey 78
Foran, John 18
Foran, William 16
Forbes, Edmond Henri 123
Forbes, Henry Arthur 80
Forbes, Joseph 155
Forcier, Joseph 145
Ford, Alexander 71
Ford, John 119
Ford, L. S 157
Foreman, Thomas 170
Forest, Eugène Roch 40
Forest, Samuel 127
Forget, Amédée E 177
Forrest, Geo. W 145
Forrest, Isaac Thompson 74
Forster, James Percy 12
Forster, John Baker 11
Forster, John Russell 11
Forsyth, Joseph Bell 67
Forsyth, William 73
Fortescue, Laurence 28
Fortier, David Hugh A 151
Fortier, Jean Jacques Odilon 40
Fortier, James Gordon 91
Fortier, Joseph Octave 88
Fortier, Loftus Morton 22
Fortier, Lucien Napoléon 161
Fortier, O 68
Fortier, Théophile 159
Foster, Albert Brunswick 31
Foster, Alfred 168
Foster, George Lawrence 4
Foster, Henry (Petrolia) 40
Foster, Henry (Wellington Square) 53
Foster, James (Toronto) 116
Foster, James (Welland, Ont.) 166
Foster, Thomas 50

Page.

Foster, William..... 113
Fougère, Peter Thomas..... 75
Fournier, Jos. Alfred..... 171
Fournier, Louis Aimé..... 40
Fowler, Edwin..... 60
Fowler, George..... 35
Fowler, George Orchard..... 51
Fowler, Thomas..... 7
Fowlie, Albert..... 61
Fox, Charles O..... 98
Fox, John David..... 40
Fox, Thomas..... 40
Foy, Augustus..... 31
Francis, John..... 107
Frank, Emil..... 104
Frank, Raphael..... 128
Franklin, William A..... 85
Fraser, Alexander James..... 23
Fraser, B. H..... 148
Fraser, Charles Daniel..... 136
Fraser, George James..... 40
Fraser, George Levack Bower..... 4
Fraser, James Frederick..... 148
Fraser, John (Dorchester, N.S.)..... 11
Fraser, John (Ottawa)..... 31
Fraser, John Russel..... 2
Fraser, Joseph Robert..... 111
Fraser, Lucius Charles..... 92
Fraser, Peter..... 40
Fraser, Samuel Martin..... 29
Fréchette, Léonard Achille..... 181
Freed, Augustus Toplady..... 40
Freel, Edwin Jerome..... 99
Freel, Thomas..... 166
Freeman, Edward..... 13
Freeman, Newton Perkins..... 79
Freeze, Richard John..... 131
French, Fleming..... 107
French, Jonas Ludiah..... 120
Friers, John..... 117
Frigon, Jos. Arthur..... 18
Frigon, Hubert Michel Ad..... 127
Frink, James Henry..... 145
Frizzell, Albert Bright..... 96
Frost, Daniel Taylor..... 119
Frost, Samuel L. Tilley..... 49
Fuller, Charles James..... 75
Fuller, Thomas..... 159
Fulmer, William A..... 81
Fulton, Robert..... 73
Fultz, Wm. Silver..... 136
Furois, Joseph Léger..... 121
Futvoye, Fred. Francis Booth..... 68

Gabriel, James McNutt..... 134
Gagné, C..... 56
Gagné, Rev. Jacob..... 176
Gagnon, Herménégilde..... 130
Gagnon, Jos. Télesphore..... 121
Gagnon, Sévère..... 28
Gagnon, Zoël..... 129
Galbraith, J..... 66
Galbraith, John..... 112
Galbraith, R. L. T..... 177
Galbraith, Samuel..... 125
Galbraith, Thos. Jefferson..... 53, 172
Galibois, Jean-Bte..... 152
Gallagher, Francis..... 40
Gallagher, Frank..... 72
Gallant, William Abel..... 155
Gallet, Alphonse..... 69
Gallup, Asa Henry..... 108
Galna, John..... 51

Page.

Galvin, Michael..... 93
Gallwey, Reginald Munro M..... 28
Garault, Maxime..... 65
Garceau, Louis Albert..... 119
Gardiner, Richard Beecher..... 114
Gardiner, Robinson..... 132
Gardner, John..... 104
Gariépy, Jean-Baptiste..... 128
Gariépy, Louis Octave..... 119
Garland, Nicholas Surrey..... 31
Garneau, Alfred..... 180
Garneau, Alfred L..... 180
Garneau, Louis Honoré..... 129
Garrison, William Albert..... 76
Gass, James..... 176
Gass, William Henry..... 101
Gaskin, Thomas..... 53
Gatien, Félix..... 40
Gaudet, Michel Henri Edouard..... 9
Gaudin, James..... 148
Gaudry, Basile Tancrède..... 120
Gaudry, Horace Daniel..... 122
Gauthier, Aldéric..... 126
Gauthier, Avila..... 127
Gauthier, Jean..... 153
Gauthier, Pierre..... 163
Gauvin, Pierre Napoléon..... 130
Gauvreau, Ls. Olivier Ulric..... 121
Gauvreau, Napoléon..... 121
Gauvreau, Pierre..... 145
Gazey, James..... 117
Geldart, Oliver Alexander..... 40
Geldert, John Morris..... 77
Gellespie, John S..... 61
Gemmill, Francis Alexander..... 97
Genand, Jos. Auguste..... 181
Gendreau, A. Bagnes..... 63
Genest, Ernest..... 21
Genest, Joseph Arthur..... 130
Genge, Robert Edward..... 105
Geoghegan, John..... 53
George, Charles..... 183
George, Frederick..... 109
George, John..... 40
Gerald, Asahel Scott..... 57
Gerald, Charles..... 40
Gerald, Walter Henry..... 40
Gerald, William John..... 35
Gérin, Léon..... 2, 143
Germain Clément..... 125
Germain, Ulric..... 121
Gerrior, Dennis..... 154
Gervais, Joseph Eugène..... 118
Gervais, Samuel..... 40
Gibbons, John..... 78
Gibbs, Charles Theophilus..... 180
Gibson, John Hugh Peden..... 30
Gibson, Nina Mary Hartley..... 92
Gibson, Robert..... 167
Gibson, William Wright..... 11
Giffin, Joseph D..... 76
Giguère, Denis..... 151
Gilbert, Emmanuel Webster..... 147
Gilbert, Frederick..... 180
Gilchrist, John..... 61
Gilkie, Alfred..... 154
Gill, William..... 40
Gill, Wm. Hy. Fenwick..... 137
Gillen, Alfred..... 102
Gillespie, Daniel..... 171
Gillespie, David..... 170
Gillespie, Thos. Francis..... 12
Gillessie, Joseph Bennett..... 101
Gillie, John..... 170

Page.
93
28
65
119
114
132
104
128
119
31
180
180
129
76
176
101
53
40
9
148
120
122
126
127
153
163
130
121
121
145
117
40
77
61
97
181
63
21
130
105
53
183
109
40
57
40
40
35
2, 143
125
121
154
118
40
78
180
30
92
167
11
76
151
147
180
61
154
40
137
102
171
170
12
101
170

Page.
Gillies, Angus 100
Gillispie, Edward 80
Gilmour, Robert 105
Gilmour, Thomas 31
Gilmour, Thos. Chalmers 184
Gingras, Adolphe Elie 130
Gingras, Charles 13
Gingras, Jean Philippe T 130
Gingras Jos. Narcisse Alph 121
Girard, François-Xavier 179
Girard, Irénée 40
Girdlestone, Robert John N 40
Giroux, Alphonse Philorome 172
Giroux, Elzéar Louis Joseph 67
Giroux, François-Xavier 109
Giroux, Joseph 125
Giroux, Nap. Julien 26
Giroux, Octave 61
Giroux, Théophile Avila 123
Gisborne, Francis Hernaman 4
Givens, John 8
Glashan, John C 17
Gleason, James 171
Gleason, Joseph Henry John 161
Gleeson, Cornelius 138
Gleeson, David J 72
Gleeson, William E 78
Glendinning, Thomas 98
Gliddon, William 18
Gliddon, William Searle 20
Globensky, Lambert F 16
Gloude, Benjamin 151
Glover, Wm. John 91
Glover, John Ellis 168
Goad, Nelson Atkinson 114
Gobeil, Antoine 159
Godfree, Henry 140
Godsoe, Henry 11
Godson, Ernest 141
Godson, John 86
Godwin, James 78
Golden, John Jos 99
Golden, Robert F 145
Gompertz, A. W. L 178
Good, Henry Leslie 40, 85
Goodeve, William Morgan 20
Goodfellow, Henry Groves 119
Goodman, Arthur William 40
Goodspeed, Millard Herbert 72
Goodwin, William 110
Gordon, Alexander Hodge 116
Gordon, Edward 101
Gordon, Herschel 85
Gordon, John (Toronto) 114
Gordon, John (Kingston) 6
Gordon, John Macdonald 23
Gordon, Robert Bell 24
Gordon, William Charles 4, 16
Gorman, Arthur Matthias 40
Gorman, Cornelius 166
Gorman, James Alexander 111
Gorman, John 30
Gorman, Michael 40
Gorman, Samuel 125
Gorrell, George Maxwell 102
Gorrell, George Taylor 101
Gosnell, Thomas Salter 40
Gosselin, Wilfrid 127
Gott, George 50
Goudock, Edward 154
Gough, Charles Archer 31
Gouin, A. J 69
Gouin, Charles 67
Gouin, James Alfred 107

Page.
Gould, Civilla 125
Gould, Thos. Dearie 112
Gould, William 77
Goulding, Rev. Arthur Wm 12
Gouldthrite, Frank Slocum 18
Goulet, Irénée 121
Gourdeau, François Frédéric 147
Gourdeau, Isaac 153
Gove, Charles Morrell 71
Gow, James 40
Gow, John Eckford 40
Gow, John William 49
Gow, Walter John 140
Gowen, Rev. Herbert H 13
Goyette, Henri 122
Grafton, William Henry 49
Graham, Alice M. S 174
Graham, Donald 63
Graham, Geraldine 144
Graham, Henry 73
Graham, James J 8
Graham, John 88
Graham, Nicholas 60
Graham, Samuel 93
Graham, William Johnstone 40
Graham, Wm. Thos 40
Graham, Thomas 25
Grahame, William 13
Grant, Alpine Finlay 21
Grant, Donald 142
Grant, Henry Hugh 41
Grant, G. James 124
Grant, John Archibald 136
Grant, Peter 85
Grant, Wm. Samuel 179
Gravel, Ignace Nap 143
Gravelle, André 180
Graves, Hessay Wilkinson 85
Graves, Walter 76
Graves, Wm. Daws 53
Gray, Charles L 60
Gray, Ethel Lilian Frost 120
Gray, Frost Wood 67
Gray, Hamilton Ormond 89
Gray, John Andrew 11
Gray, Margaret Donalda 92
Gray, Robert 156
Graydon, Robert 61
Greaves, Walter 80
Green, Chas. Frederick 85
Green, Samuel Tanner 120
Green, Thomas D 177
Greenfield, John Richard Murray 141
Greenfield, Robert 91
Greenfield, Samuel 93
Gregory, John Uriah 148
Greer, James 59
Greer, James Samuel 8
Grenier, Adolphe 164
Grenier, Arthur 124
Grey, Francis William 125
Griesbach, Arthur Henry 28
Griffin, Geo. Francis 134
Griffin, Gilbert Wakefield 96
Griffin, Henry Wilmot 88
Griffin, Martin Joseph 184
Griffith, John 101
Griffith, William 59
Griffith, William Edward 94
Griffiths, Geo. Anthony 68
Griffiths, Jacob 68
Grimason, Thomas 41
Grison, Louis Armand 18
Grondin, Albert Ls 124

Page.

Gross, Albert John..... 131
Gross, Harrison..... 30
Grout, Francis Eric Sewell..... 90
Guay, Alphonse..... 41
Guay, Louis..... 129
Guérin, Louis Joseph..... 66
Guillemette, Joseph Edmond..... 123
Guillod, Harry..... 177
Guiou, Alonzo Herrett..... 147
Gunn, William Alexander..... 6
Guppy, Henry John..... 159
Gurnett, George Thomas B..... 94
Guthrie, James..... 174
Guy, Lt.-Col. George..... 15
Guy, Robert..... 104

Hachey, Octave..... 156
Hacker, Henry..... 74
Hackett, Andrew..... 150
Hadley, George Bradalbane..... 80
Hagan, James..... 41
Hagan, Samuel..... 175
Hagarty, Henry Basil..... 77
Hagerman, Christopher A..... 53
Hagerman, John G..... 51
Hagarty, Patrick..... 41
Halerow, James..... 52
Hale, John Strong..... 91
Halkett, Andrew..... 147
Halkett, James Brooke..... 147
Hall, Chas. Russell..... 35
Hall, Edmund..... 78
Hall, Henry..... 58
Hall, John Joseph..... 41
Hall, John Miller..... 119
Hall, John Peasley..... 120
Hall, John Richard..... 19
Hall, Samuel..... 135
Hall, Thomas..... 56
Hall, William Seymouth..... 131
Halliday, William Arthur..... 35
Halliwell, William Earl..... 100
Hambly, Philip Hail..... 50
Hamel, Alphonse..... 148
Hamel, Joseph Antoine..... 68
Hamilton, Alexander G..... 80
Hamilton, Augusta Mary..... 103
Hamilton, Clarke..... 53
Hamilton, Heman H..... 154
Hamilton, Hugh Francis..... 78
Hamilton, James H..... 73
Hamilton, William L..... 41
Hamlin, Ross Alexander..... 133
Hamm, Chas. Philip..... 156
Hancock, William..... 137
Hanington, Thos. Benj..... 132
Hanley, Archibald..... 41
Hanley, James..... 53
Hanley, William Robert..... 89
Hanlon, Geo. Patrick..... 104
Hannah, Alexander..... 166
Hannah, Charles..... 166
Hannon, Henry M..... 68
Hannon, Owen..... 68
Hanrahan, Patrick..... 62
Hanright, William..... 143
Hanson, Gedeon Knight..... 72
Hardie, John..... 147
Harding, Frederick J..... 148
Harding, Thomas..... 122
Hardy, Robert Evins..... 168
Hare, Connolly Briggs..... 166
Hare, Henry..... 166

Page.

Harel, Rev. Lazare Olivier..... 9
Hargrave, George Arthur..... 139
Hargrave, William..... 139
Hargrove, Benjamin Lyle..... 102
Harker, Henry Joseph..... 117
Harney, Thomas..... 41
Harney, Wm. Thomas..... 126
Harper, Frank..... 29
Harper, James Frederick..... 95
Harper, Montgomery..... 80
Harrington, Wm. Daniel..... 76
Harrington, William Hague..... 88
Harris, Edward (Canning)..... 79
Harris, Edward (Stony Mountain)..... 13
Harris, George Michael..... 99
Harris, Henry J..... 78
Harris Henry James..... 113
Harris, James Henry..... 107
Harris, Robert Frederick..... 4
Harris, Samuel T. H..... 59
Harris, Wm. Clarence..... 136
Harris, William Henry..... 137
Harrison, Claude Edward..... 140
Harrison, Edward..... 16
Harrison, Francis Edgar..... 142
Harrison, George..... 134
Harron, Robert James..... 103
Hart, Philip Dacres..... 41
Hartley John McLean..... 99
Hartney, Edward Patrick..... 181
Harty, Michael James..... 41
Harty, Patrick..... 149
Harvey, Edward Arthur..... 41
Harvey, J. W..... 13
Harvey, Thomas Brunswick..... 55, 172
Hassard, Richard..... 111
Haszard, Thomas Walter..... 137
Hatch, Willoughby..... 131
Hatchette, John..... 64
Haultain, Chas. Selby..... 29
Hawken, Frank..... 100
Hawkesworth, Geo. Alex..... 135
Hawkins, Alfred St. George..... 41, 59
Hawkins, Augustus Carayon..... 41
Hawkins, Thos. Taylor..... 102
Hawkins, William Louis..... 41
Haycock, Thomas..... 114
Hayes, Edwin Clay..... 30
Hayes, Finn Barr..... 181
Hayes, George Hobart..... 90
Hayes, Jeremiah..... 109
Hayes, John James..... 127
Hayes, William Hazen..... 31
Haystead, Martin..... 106
Hayter, Benjamin..... 174
Hayter, Frederick..... 30
Hayward, Walter John..... 41
Hayward, Wm. George..... 115
Heakes, James Robert..... 59
Healey, Patrick..... 8
Heath, Edwin Lee..... 50
Hébert, Charles Dupont..... 41
Hébert, Jos. Alph. Pacifique..... 41
Heffernan, Thomas Augustus..... 52
Heintz, Robert Muralt..... 82
Helliwell, Horatio Nelson..... 41
Helms, George..... 156
Heming, Albert Edward..... 90
Hemlow, James..... 76
Hender, André..... 165
Henderson, James..... 98
Henderson, Jas. Geo..... 116
Henderson, John..... 116
Henderson, Robert..... 32

	Page.
Henderson, Wilbur	41
Heney, Philip A.	93
Henley, William Charles	78
Hennessey, George Francis	159
Hennessy, Thos. E.	8
Henry, Kossuth Jarvis	19
Henry, John Robert	80
Henry M.	145
Henshaw, John	167
Henwood, George	41
Herchmer, F. K.	23
Herchmer, Lawrence William	28
Heron, William Lewis	35
Héroux, Blaise	69
Herst, Samuel	112
Hess, John George	58
Hesson, Charles Ashton	41
Hesson, F. H.	83
Hetherington, Jason E.	101
Hevey, Christopher	106
Hewson, William	156
Hiam, William Henry	23
Hicks, Amos	138
Hicks, Anna Matilda	92
Hicks, William Henry	41
Higgins, Aaron	167
Higgins, Frank O'Connor	95
Higgins, Nelson	167
Higgins, Richard	166
Higgins, William	167
Higginson, Thomas Sheriff	24
Hill, Arthur Marcus	41, 73
Hill, S. R.	150
Hill, Thomas Henry	150
Hill, William Bruce Almon	161
Hill, William H.	86
Hillier, Edwin	68
Hilton, George	106
Hilyard, Frederick Simonds	132
Himsworth, William	35
Hinchey, Edward Henry	28
Hinds, Hugh	55
Hipwell, John Parkenson	132
Hiscott, Wm. Charles	107
Hitchens, Henry	53
Hitchings, Henry Stephen	73
Hobbs, George Nixon	41
Hoben, Chas. Frederick	131
Hockin, Robert	157
Hodd, Frank	104
Hodge, Archibald	57
Hodgins, William Egerton	4
Hoey, William	105
Hoffmann, George Christian	26
Hogan, Thomas	53
Hogan, William	11
Hogg, Robert	83
Hogg, William Ashton	51
Hogle, John	53
Holdbrook, B. T.	66
Holder, George	183
Holland, Richard Wm.	138
Holland, William	7
Hollingsworth, Samuel	57
Holt, Edmund Burnham	15
Hood Thomas Andrew	56
Hosey, Edwin Deyell	115
Hook, William	62
Hoolahan, John	25
Hopgood, William	84
Hopkirk, Henry Glassford	99
Hopkirk, John Ewart	100
Horne, Edward	54
Hornibrook, Francis	8
Houghton, Isaac	8
Houle, Victor	129
Hourie, Peter	178
House, William Henry	55
House, William Taylor	51
Houston, Stewart	101
Howard, Donald Macdonald	29
Howard, Edward Roger	74
Howard, John Patrick	91
Howard, Wm. Walter Shanly	41
Howarth, James	168
Howden, Richard	41
Howe, A. W.	58
Howe, George	166
Howe, Joseph	28
Howe, Philip John	78
Howe, William	60
Howie, Alexander	71
Hoyt, John Wesley	72
Hubley, Howard Henry	41
Hudgins, Louis	151
Hudon, Alphonse	41
Hudon, Léon Emile	121
Hudson, Arthur Bartlett	30
Hudson, John Wilkinson	61
Hugg, Claire	182
Huggan, William Thomas	162
Huggard, John	112
Huggard, Richard Thompson	41
Hughes, Henry	42
Hughes, John (Ottawa)	18
Hughes, John (Kingston)	8
Hughes, John M.	137
Hughes, Richard Anderson	42
Hughes, W. S.	6
Hume, Herbert Elsworth	19
Humphrey, Wyndham	132
Humphries, Thos.	116
Hunt, George Arthur	91
Hunt, William Josiah	69
Hunter, David	151
Hurley, Robert	171
Hurst, George	114
Hurst, Levi Brown	42
Hurst, William	7
Hutchins, Charles Alfred	149
Hutchinson, Leonard S.	12
Hutton, Edwin Henry	52
Hutton, William	104
Hutty, Robert Howland Gray	113
Hyatt, Frederick Fowler	113
Hyde, F.	145
Hyndman, Isabella Forsythe	159
Hynes, Michael Edward	111
Hynes, William Albert	112
Hyslip, Samuel N.	74
Ide, Thomas	161
Ide, William	143
Iler, Burritt	42
Ilsley, Stephen	79
Ince, George Vincent	49
Ingall, Elfric Drew	26
Ingram, John Albert	113
Ironside, George Arthur	42
Ironside, James Symington	58
Irvine, Acheson Gosford	12
Irwin, Robert	42
Irwin, Samuel	42
Irwin, William H.	29
Isaacson, Herbert Noel	64
Isaacson, J. E.	66

Page.

Ives, George Canning..... 42
Ives, G. C..... 83

Jack, Samuel Rutherford..... 131
Jackman, Josiah..... 61
Jackson, Adam..... 13
Jackson, Albert Calvin W..... 114
Jackson, Emeline..... 140
Jackson, James..... 55
Jackson, John Anderson..... 91
Jackson, Josias Barnwall..... 143
Jackson, William..... 151
Jacques, Alfred..... 128
Jakeman, William..... 145
James, Arthur Chas..... 138
James, Clarkson Wightman..... 112
James, Thomas Cuthbert..... 42
James, Wm. Henry..... 104
Jameson, S. B..... 42, 83
Jamieson, Percy..... 92
Jamieson, Robert C..... 42
Janisse, James David..... 62
Jarvis, Arthur Leonard..... 143
Jarvis, Arthur Murray..... 29
Jarvis, Ernest Frederick..... 15
Jean, George Emile..... 178
Jeffers, Joseph..... 118
Jeffery, James Edward..... 113
Jeffery, William Henry..... 110
Jenkins, Frank Maurice S..... 90
Jenkins, George..... 72
Jenkins, Samuel Judson..... 31
Jenkins, Thomas..... 133
Jenks, John Nathaniel..... 62
Jermyn, John Webb..... 175
Jessop, Geo Walter..... 86
Jessup, Edward..... 56
Johnson, Basil Eloi..... 70
Johnson, Edward (Bear Cove, N.S.)..... 153
Johnson, Edward (Kingston)..... 8
Johnson, George..... 143
Johnson, J. A..... 14
Johnson, John Edgar..... 98
Johnson, John James..... 42
Johnson, John Thomas..... 51
Johnson, Joseph..... 96
Johnson, Michael Francis..... 127
Johnson, Robert William Stephenson..... 98
Johnson, Terrance..... 167
Johnson, William (St. John, N. B.)..... 72
Johnson, William (Belleville, Ont.)..... 42
Johnston, Adam..... 116
Johnston, Arthur Clement..... 32
Johnston, Edward S..... 30
Johnston, George Elliott (Prescott, Ont.)..... 42
Johnston, George Elliott (Pictou, N. S.)..... 80
Johnston, John (Dorchester, N. S.)..... 11
Johnston, John (Ottawa)..... 20
Johnston, James (Montreal)..... 65
Johnston, James (Toronto)..... 149
Johnston, James (Morrisburg, Ont.)..... 171
Johnston Lewis..... 99
Johnston, Matthew Hy..... 168
Johnston, Robert A. A..... 26
Johnston, Rowan..... 139
Johnstone, George..... 85
Johnstone, Henry Wallace..... 117
Johnstone, James Kennedy..... 42
Johnstone, Washington Jos..... 88
Joncas, Pierre Léger..... 68
Jones, Albert..... 99
Jones, Allan..... 98
Jones, Andrew..... 42

Page.

Jones, Arthur Sydney..... 168
Jones, Brenton St. Clair..... 81
Jones, Charles Jerome..... 1
Jones, Edmund Alexander D..... 89
Jones, Edward Hughes (Vancouver)..... 42
Jones, Edward H. (Kamloops)..... 85
Jones, George..... 118
Jones, James Gordon..... 168
Jones, John James..... 127
Jones, Louis Kossuth..... 161
Jones, Norman Bond..... 81
Jones, Peter P..... 175
Jones, Richard..... 42
Jones, Richard Inglis..... 82
Jones, Thomas..... 106
Jones, Thomas Michael..... 65
Jones, William Elias..... 179
Jones, William Alpheus..... 90
Jones, William Emerson Clarke..... 120
Jones, William Hamilton..... 50
Jordan, John Astralake..... 63
Joslin, Almon..... 53
Joule, Alfred J..... 86
Jowett, John W..... 178
Jubenville, J. P..... 42
Judd, Charles..... 103
Just, Conradin Frederick..... 8

Kain, Samuel W..... 72
Kane, Francis..... 105
Kavanagh, Arthur J..... 63
Kavanagh, Charles E..... 138
Kay, Frederick..... 142
Kay, William..... 151
Kearney, Charles..... 74
Kearney, Matthew..... 118
Kearns, Robert..... 105
Kearns, William..... 30
Keating, Charles Joseph..... 2
Keating, James Patrick..... 135
Keating, Michael Edward..... 78
Keeler, George Samuel..... 42
Keeler, Robert M..... 57
Kehoe, Peter..... 93
Kehoe, Thomas Charles..... 94
Keilty, Thomas..... 42
Keith, Hilton..... 179
Keith, James Thos..... 135
Keizer, David Anthony..... 139
Kell, Robt. Hawkins..... 103
Keller, Charles Frederick Dan..... 55
Kelly, Daniel..... 148
Kelly, David Beggs..... 99
Kelly, Edward..... 42
Kelly, Henry Pierce..... 129
Kelly, James (St. John, N. B.)..... 42
Kelly, James (Montreal)..... 125
Kelly, John (Kingston)..... 105
Kelly, John (St. John)..... 149
Kelly, John Henry..... 135
Kelly, John Thomas..... 42
Kelly, Lucius Owen..... 83
Kelly, Matthew Eyre..... 98
Kelly, Meucer John..... 42
Kemp, Alfred E..... 173
Kennedy, Charles..... 114
Kennedy, James..... 113
Kennedy, John..... 7
Kennedy, Mary..... 102
Kennedy, Michael..... 6
Kennedy, Robt. Duncan..... 77
Kenning, James Hogan..... 42
Kenny, Edward..... 9

Page.
168
81
1
89
42
85
118
168
127
161
81
175
42
82
106
65
179
90
120
50
63
53
86
178
42
103
3

72
105
63
138
142
151
74
118
105
30
2
135
78
42
57
93
94
42
179
135
139
103
55
148
99
42
129
42
125
105
149
135
42
83
98
42
173
114
113
7
102
6
77
42
9

Kenny, William 8
Kent, Oliver Arthur 155
Kent, Silas Blair 147
Keogh, Peter Mary 42
Kerr, Alfred James 103
Kerr, Charles Edward 74
Kerr, Duncan 75
Kerr James 80
Keswick, David 70
Ketchum, Francis Edwin 131
Ketchum, William Quintard 108
Ketcheman, Herbert 110
Ketcheson, Henry Freeman 100
Keyes, Perley George 21
Kezar, George Gilbert 2
Kidd, Thomas 42
Kidner, Edward 95
Kierstead, Edwin Bill 133
Killackey, W. P. 62
Killorn, Dominick 134
Kilroy, Edmund Thomas 42
Kilvert, Francis Edwin 52
Kimber, René Edouard 180
Kimber, William 114
King, Donald Alfred 136
King, Joseph 126
King, Richard Marsters 42
King, Robert Powney 181
King, Stephen James 130
King, William Frederick 20
Kingsbery, William Clayton 63
Kingston, Alfred Geo 159
Kinnear, Alexander Molson 56
Kinney, John 138
Kirk, Frederick 114
Kirkpatrick, Gordon S. 32
Kirkpatrick, John Alexander 111
Kirkpatrick, R. N. 83
Kirkpatrick, Robert 74
Kirkpatrick, William John 99
Kirwan, Philip Treacy 16
Kissick, William John 110
Klotz, Otto J. 20
Knauf, Henry 90
Knight, Francis Edward 15
Knowlson, James Baine 43
Knowlton, Joseph 115
Knox, Edward Ezechiel 115
Knox, Wellington J. Thomas 58
Koen, Michael 7
Kreps, Wm. Henricus 89

Labbé, François Xavier 121
Labelle, Gédéon 9
Labelle, Gregoire 65
Labelle, Louis Octave 9
Labelle, Wilfrid 5
Laberge, Alfred 150
Laberge, Michel Philéas 129
Labonté, Louis 128
Labossière, Israël 165
Lacerte, Alide 49
Lachapelle, Alphonse 119
Lachapelle, Avila 128
Lacken, Hugh 118
Lackey, John George 115
Lafleur, Léon 151
Lafleur, L. H. 66
Lafleur, Olivier 164
Lafontaine, Adelard Marie Lesiège 49
Laframboise, Louis 182
Lafranchise, L 182
L'Africain, Napoléon 66

Lagacé, Philippe 125
Laidman, Richard Herbert 43
Laing, John Wilfred 62
Lake, Arthur Edward 179
Lally, Conrad Whitley 89
Lally, John Joseph 101
Lally, Patrick Jos. 92
Lalonde, Jean-Bte. Alexis 124
Lalonde, J. M. 147
LaMarque, Thomas 124
Lamarche, George Bricot 9
Lamb, James Dominick 125
Lamb, William 109
Lambart, Hon. Octavius Henry 19
Lambe, Lawrence Morris 26
Lambert, Ernest Telesphore 92
Lambert, François-Xavier 15
Lambert, Jeremiah 65
Lambert, William McGregor 150
Lambkin, Wm. Léonard 180
Lamer, Joseph Emmanuel 63
Lamere, C. 68
Lamère, Joseph 128
Lamère, Olivier 10
Lamontagne, Théophile 25
Lamoureux, Arthur Edouard 123
Lamoureux, Edouard A. 123
Lampman, Archibald 89
Landers, David Wm 79
Landor, Annie 92
Landrieau, Eugène N 108
Landry, Elimine 152
Landry, Ferdinand A 11
Lane, Henry Bowyer Smith 4
Lane, Henry David James 15
Lane, James Ambrose 12
Lane, Patrick Edward 129
Lane, Thos. Michael 43
Lane, William 133
Langenburg, Albert Carl 77
Langevin, Edouard Joseph 180
Langevin, Amédée 124
Langley, Benjamin 111
Langlois, Charles 152
Langlois, Côme 145
Langlois, Cyrille Nap 130
Langrill, John A 175
Langstone, William Henry 114
Lanthier, Auguste 64
Lantier, Arthur Aurélien 64
Lapointe, Prospère 125
Lapointe, Théophile Pierre 123
Laporte, George 43
Laprairie, Richard Lucas 119
Larente, Régis 170
Larin, Arthur Ovila 118
Larivière, Alexandre C 43
Larivière, Charles 123
Larochelle, Norbert 18
Larose, Anatole 122
Larose, Joseph 180
Larose, Télesphore Chagnon 15
Larseneur, Thomas François 122
LaRue, George 43
Larue, Joseph Napoléon 109
Larue, Louis Joseph Henri 120
Larue, Panet Edouard 67
Lash, John Bean 179
Latimer, Charles 154
Latimer, David 116
Latimer, Thomas 126
Latornell, Thomas James 117
Latouche, A. M. 64
Latour, Joseph Cyprien 69

	Page.
Lauder, Venerable J. S.	180
Laurie, John Burnet	93
Laurie, William	149
Laurilliard, Henry Salter	136
Laurin, Alphonse	63
Laurin, Alphonse, jr.	64
Laurin, Louis Napoleon	67
Lavoie, François Arthur	63
Lavoie, Jos. Adélard	64
Law, William S.	58
Lawless, Matthew	95
Lawlor, Henry	43
Lawlor, Richard Alban	43
Lawrence, Charles Main B.	99
Lawrence, George Washington	119
Lawrence, James Walter	82
Lawrence, William	104
Lawrence, Wm. John	96
Lawson, Adam Alexander	151
Lawson, James (Ottawa)	5
Lawson, James (Fort Erie)	51
Lawson, James David	83
Lawson, John Auld	137
Lawson, Thomas Stanford	32
Lay, Frederick	166
Layton, George Albert	81
Leadley, William	98
Leahy, David	70
Leake, William Worthington	117
Leard, Solomon James Benj.	84
Learoyd Arthur Gilpin	16
Learoyd, Edward Long	90
Leavitt, T. W. H.	86
Lebel, Jean Alfred Wm.	129
LeBel, Narcisse	176
Leblanc, Charles Placide	155
Leblanc, Jérémie	11
Leblanc, Joseph (Dorchester, N. S.)	12
Leblanc, Joseph (New Richmond, P.Q.)	67
LeBlanc, Jude J.	70
Leblanc, Régis	153
Leclair, Adolphus	101
Leclair, Eugène	9
Lecours, Henri Théophile	43
Ledoux, Joseph	126
Leduc, Charles Anatole T.	123
Leduc, Clodomir	164
Lee, Edward	43
Lee, Henry	168
Lee, Henry Percy	133
Lee, Mary Pyne	19
Lee, William Horace	2
Leeming, Henry Blakey	50
Lefebvre, Charles	123
Lefebvre, Gaspard Joseph D.	122
Lefebvre, Germain	124
Lefebvre, Jean Marie Joseph	2
Lefebvre, Louis	123
Lefebvre Moïse	18
Lefort, Pierre	164
Lefroy, George	60
Légaré, Étienne	130
Legate, James	98
Legault, Oloric	110
Legendre, Jean-Bte Z.	101
Léger, Vital	12
Leggett, John Edward	172
Leguerrier, Joseph Benjamin	128
Leighton, William Kirkwood	43
Leitch, William	33
Le Lacheur Colin Priault	75
Le Lacheur, Peter	75
Lelièvre, Siméon	2
Lemaire, Ernest Joseph	2
Lemaître, G. H.	144
Lemay, Jean-Baptiste	10
LeMay, Joseph Oliver T.	93
Lemieux, Damase Joseph	65
Lemieux, Emile Edmond	15
Lemieux, François-Xavier	90
Lemieux, Frs.-Xavier L.	182
Lemieux, Guillaume	21
Lemieux, Hermidas A.	64
Le Moine, James McPherson	43
Le Moine, J. de Saint-Denis	180
Lemoine, Jules	43
Lemon, William Edward	111
Lent, Adolphus Smith	82
Lepage, Victor	160
Lépine, Jos. Honoré	127
Lépine, Louis	43
Lepper, Wm. David	116
Leprohon, Roch Martial	43
LeQuesne, John	153
Lesage, Félix	10
Lesage, Louis Alphonse	163
Leslie, John	4
LeSueur, Charles Philip	100
LeSueur, William Dawson	88
Letang, E.	11
Letson, Edgar Ethelbert	79
Lett, Frederick Piercy Austin	43
Lettan, Herman	115
Le Vasseur, Louis Nazaire Z.	43
Lévêque, Luc Joseph Arthur	178
Lewers, Robert	105
Lewis, Charles Wesley	51
Lewis, George	81
Lewis, Joseph Henry	92
Lewis, Roland Alexander	22
Lewis W. Johnstone	145
Lewis, William Peterson	84
Leyden, M.	144
L'Heureux, Louis	129
Lightfoot, Francis Cuthbert	159
Lindsay, Arthur	88
Lindsay, Jos. Philip	136
Lingley, Allen Wilmot	133
Linloff, William	137
Lipsett, Wm. Stewart	138
Lithgow, John Thomas	32
Little, Hugh Robert	135
Little, James	95
Litle, John	168
Little, Robert Henry	99
Little, William Carruthers	161
Livingstone, John	57
Lizotte, Agappit	182
Lloyd, Frank	60
Loan, John Bridle	116
Loarden, Cornelius	60
Lobb, Thos. G	14
Locat, Joseph Wilfrid	66
Lockwood, Geo. S.	79
Lockwood, Milton Kingsley	51
Loftus, Sydney Rupert	161
Logan, Hugh	105
Logan, John	43
Logan, Walter	107
Lomas, William Henry	177
Long, George	67, 176
Looby, John	43
Lorange, Oscar	123
Lord, Alfred	123
Lord, Artemas	149
Loring, Richard Ernest	177
Lortie, Alphonse	126
Lortie, Vincent	9

Page.
144
10
93
65
15
90
182
21
64
43
180
43
111
82
160
127
43
116
43
153
10
163
4
100
88
11
79
43
115
43
178
105
51
81
92
22
145
84
144
129
159
88
136
133
137
138
32
135
95
168
99
161
57
182
60
116
60
14
66
79
51
161
105
43
107
177
67, 176
43
123
123
149
177
126
9

Losey, Taylor 65
Lothrop, Henry Webster 2
Loucks, H. H. 182
Loudon, Robert 114
Loudon, William 111
Lough, John Oberlin 109
Loughram, Francis 33
Loughrane, Lawrence 60
Loux, William 2
Low, Albert Peter 26
Low, Philip de Villeneuve 21
Lowe, George, jr 31
Lowe, Thos. Road 74
Lownds, Chas. Matthew R 136
Lowry, John 73
Lowther, John 60
Loyer, Francis 21
Loyer, Joseph Samuel 64
Lucas, John 168
Lucas, Samuel Brigham 179
Luke, Edwin Philip 3
Luke, Philip Edward 68
Lunan, Alex. Lawson 14
Lunny, Richard 64
Lusignan, Eli 13
Lussier, Joseph 126
Luther, James 12
Lynch, John 74
Lynch, John Joseph 102
Lynch, Joseph 5
Lynch, Patrick John George 11
Lynch, Thomas 74
Lynch, Walter 67
Lynch, William Joseph 143
Lynes, Kieran 43
Lynn, James 116
Lynton, Thomas Charles Wm 184
Lyon, Edith H 173
Lyons, Edward 43
Lyons, John M 162
Lyster, John Henry 143

Macarow, Philip Henry 100
Macaulay, Marshall 134
MacCormac, Michael Connolly 184
Macdonald, Archibald B 43
Macdonald, Chas. John 134
Macdonald, Daniel Joseph 137
Macdonald, Lieut.-Col. Donald A 15
MacDonald, D. F 84
Macdonald, Dugald 3
Macdonald, Ethel Annie ..... 18[illegible]
Macdonald, Frederick Carrall ..... 1[illegible]
Macdonald, Henry 101
Macdonald, James 83
Macdonald, John 75
Macdonald, John A. (Kingston) 43
Macdonald, John Archibald (Ottawa) 89
MacDonald, John Carroll 30
Macdonald, John George 139
Macdonald, Murdoch 111
Macdonald, P. A 145
Macdonell, Archibald Cameron 29
Macdonell, Æ. D. O 7
Macdonell, Harry Percy 182
MacFarlane, Malcolm Arthur 99
Macfarlane, Thomas 43, 86
MacGillis, Grace Marie Louise 125
MacGillivray, Farquhar 181
MacGregor, Chas. John 59
Macintyre, Donald 43
Mackay, Angus 178
Mackay, Jane Emily Blanche 103

Page.
43
177
150
14
122
33
177
56
6
83
131
59
20
6
26
29
15
111
138
174
58
98
7
118
131
147
43
105
136
92
165
90
134
74
94
101
43
107
63
133
82
9
43
152
142
117
114
179
44
61
13
151
174
145
125
44
129
44
62
93
122
159
44
178
116
113
110
121
99
8
142
44
83
26

Page.
43
Mackay, George Wm 177
Mackay, Joseph Wm 150
Mackenzie, Donald 14
Mackenzie, George 122
Mackenzie, James Edward 33
Maclaughlin, Joseph Hugh 177
MacLaughlin, Wm. Burrows 56
Maclean, Wm. Henry 6
Macleod, William John 83
MacLeod, Alex. Duncan 131
MacLeod, Malcolm Alex 59
MacMurchy, John C 20
Macnamara, Daniel 6
Macneil, Neil 26
Macoun, John 29
Macpherson, David H 15
Macpherson, Lt.-Col. John 111
Macpherson, William 138
Macpherson, William T 174
Macrae, James Ansdell 58
Macvicar, Alfred Fisher 98
MacVicar, William Wallace 7
Madden, Patrick 118
Madore, Jos. Adolphe 131
Magee, Richard Graham 147
Magee, William Loftus 43
Magness, Robert 105
Maguire, John Joseph 136
Mahar, John 92
Mahon, Martin Joseph 165
Mailhot, Edmond 90
Mailleue, Geo. Alfred Duff 134
Mailman, John Albert 74
Main, William Dick 94
Maingy, Lieuvre Anstruther 101
Maingy, Philip Anstruther 43
Mainville, Charles Philéas 107
Maitland, Malcolm John 63
Malbœuf, Arthur 133
Malcolm, James 82
Malcom, Thomas Armstrong 9
Malépart, George Stanislas 43
Malo, Toussaint 152
Malouin, Alfred 142
Malpas, Abiathar 117
Manhard, Lewis Edson 114
Mankey, William Jennings 179
Mann, George Gwynne 44
Manning, James 61
Manning, John J 13
Manseau, Amédée 151
Manson, John 174
Maracle, F. K 145
March, John Edgar 125
Marchand, Méderic Edmond G 44
Marcon, Frank Evans 129
Marcotte, Louise de L 44
Marentette, Alexandre 62
Marentette, Joseph Laurent 93
Marier, Joseph 122
Marineau, Joseph Phillippe 159
Marion, Joseph Ernest 44
Marion, Joseph Eugène Edmond 178
Markle, John A 116
Marks, James Thos 113
Marks, John 110
Marks, Philip Henry 121
Marquette, Lactance 99
Marrs, Jos. Ernest 8
Marsh, Thomas 142
Marshall, Edgar Athelstane 44
Marshall, Ferdinand 83
Marshall, James Alex 26
Marshall, John

	Page.
Martel, Michel Dosithée Stanislas	172
Martin, Chs. Alphonse	184
Martin, Clarence Walker	102
Martin, Emma Sylvia	174
Martin, James	176
Martin, John Clatworthy	91
Martin, Joseph Adhémar	68
Martin, Jules Gabriel	152
Martin, Napoléon Pierre	65
Martin, Paul, jr.	151
Martin, P. (Montreal)	66
Martin, Stewart Edward	62
Martin, Thomas	98
Martineau, Ferdinand	67
Martineau, François Norbert	129
Martineau, Herman	178
Mason, Frederick	44
Mason, Henry Edward	179
Mason, John	22
Mason, Peter Stamage	77
Mason, Thomas	95
Massé, Arthur	124
Masson, Edouard	145
Masters, Charles Harding	5
Matheson, David	88
Matheson, George Marshall	173
Matheson, George Nair	58
Matheson, John	65
Matthew, George F	71
Matthewman, Ernest H	91
Matthews, Frederick William	96
Matthews, George	97
Matthews, John	58
Mathews, John Sutherland	103
Matthews, Richard Fitzgerald	106
Mathewson, James Brewer P	6
Mathieu, Alfred	126
Mathieu, Joseph (Sorel, Que.)	69
Mathieu, Joseph (Montreal)	127
Matton, Albert Onézime	16
Maunsell, George Stopford	15
Maxwell, Mary D	174
Maxwell, Samuel Rice	131
May, George Musgrave	86
May, Henry Arthur	2
May, Kathleen Maud Weir	19
May, Maud Ida	92
Mayer, Edouard	122
Mayer, Jos. Alph. Alcibiade	125
Mayer, Louis Dominique E	123
Maynard, Martin Wilkins	161
Meadows, Alfred Henri	114
Meagher, John Nicholas	136
Meehan, John	126
Melanson, Philip F	12
Meloche, François Xavier	118
Meloche, Simon	150
Menzies, Augustus	118
Menzies, William	149
Mercer, Francis Hubert F	90
Mercer, Richard Graham	96
Mercer, William	107
Mercer, William Otterburn	108
Mercier, Edward Henry	63
Mercier, Jean Adolphe D	130
Mercil, Louis	124
Mercure, Prudent Louis	132
Meredith, Wm Edward	60
Merrick, Henry	100
Merrick, Kathleen	91
Merrick, Louise Lauriston	92
Merriman, Lucien J	69
Merritt, David Finley	74
Metcalf, William Franklin	44
Metcalfe, James Henry	6
Méthot, Joseph Chas. Arthur	122
Méthot, Joseph Eugène	90
Meynell, Walter F	77
Miall, Edward	35
Middleton, Alexander T. M	111
Miggins, Michael	126
Might, Samuel Henry	139
Milburn, Robert Baldwin	60
Miller, Archibald	44
Miller, Charles	11
Miller, James	14
Miller, Jonathan	142
Miller, John Gardiner	131
Miller, John Stewart	64
Miller, Jos. Elwood	44
Miller, Robert	138
Miller, Robert Simons	103
Miller, Thomas	13
Miller, Thos. Albert	115
Miller, William Frederick	44
Miles, H. S	158
Millier, Elie	44
Milligan, Robert John	44
Milligan, Wm. George	112
Milligan G. N	8
Milliken, Edwin	44
Mills, A. E	44
Mills, Albert Edward	50
Mills, George Henry	79
Mills, John	7
Mills, William Wesley	168
Milne, Alexander Roland	34, 85
Milne, Alexander William	94
Milne, Charles	169
Milner, William Cochran	71
Milton, John S	12
Milward, Thomas Frederick	76
Minhinnick, Wm. Brown	54
Miquelon, Arsène Cyr	130
Miraglia, Joseph	127
Mitchell, Andrew	105
Mitchell, F. H	175
Mitchell, G. H	25
Mitchell, James Alex	78
Mitchell, James Elijah	104
Mitchell, John	97
Mitchell, John A	178
Mitchell, Robert (Dorchester, N. S.)	11
Mitchell, Robert (Toronto)	114
Mitchell, Thomas (Assistant appraiser)	60
Mitchel, Thomas (Landing waiter)	60
Mitchell, William	97
Mitchell, William Francis	126
Mix, Hugh Wesley	109
Moblo, John	53
Moerschfelder, Jacob	110
Moffat, Thos. Inglis Dunlop	91
Moffat, Robt. McGowan D	181
Moffatt, John	74
Moffatt, Geo. Buchanan	28
Moffatt, R. B. E	174
Moffatt, T. P	174
Moir, R. Huntington	49
Mollard, John Thomas	96
Moloney, Daniel	99
Moloney, Michael	98
Monck, Alfred	58
Mondou, J. Archie Albéric	176
Monette, Godefroi	10
Mongeon, Cyrille	44
Monkman, Arthur	112
Monro, George	60
Monroe, William Leander	155

Page.
Monsell, Wm. Henry..... 64
Monterieff, Peter..... 6
Montenari, A. N. P..... 66
Montgomery, George Archibald..... 24
Montgomery, John..... 133
Montgomery, Robert..... 101
Montgomery, William..... 70
Montgomery, Wm. Henry 50
Montizambert, Frederick..... 145
Moodie, John Douglas..... 28
Moody, Geo. Clifford..... 116
Moody, Thomas.... 62
Moody, William Henry..... 82
Moon, Francis Graham..... 89
Mooney, Amos Austin..... 67
Mooney, Edward..... 7
Mooney, John..... 57
Mooney, William..... 7
Moore, Andrew Thomas..... 133
Moore, Isabella Caroline..... 140
Moore, James Thomas..... 64
Moore, John Green..... 138
Moore, Ralph Merry..... 69
Moore, Theophilus..... 44
Moore, Thomas (Montreal)..... 126
Moore, Thomas (Kingston)..... 7
Moore, Thos Edward..... 125
Moore, William..... 80
Moore, Wm. Deranzie..... 116
Morden, Joseph Ralph..... 103
Moreau, Jean-Baptiste..... 125
Moreau, Joseph Alfred..... 44
Morehouse, George A..... 76
Morel, François..... 5
Moren, Michael Joseph..... 83
Moresby, William..... 13
Morgan, Archibald..... 134
Morgan, Chas. Joseph..... 98
Morgan, Geo..... 66
Morgan, Marmaduke H..... 140
Morice, Jessie Marion..... 138
Morin, Alcidas..... 124
Morin, Alfred..... 49
Morin, Joseph..... 68
Morin, Jules..... 148
Morison, Malcolm James..... 143
Morris, Charles Eugène..... 79
Morris, Francis..... 140
Morris, William S. M..... 28
Morrison, Duncan..... 155
Morrison, Frederick J..... 85
Morrison, Hector D..... 84
Morrison, John 65
Morrissey, John..... 106
Morrow, Fred. E..... 84
Morrow, John..... 44
Morse, Charles 5
Morse, Frank A..... 4
Morton, George..... 105
Morton, Henry Hawtry..... 89
Morton, Thomas..... 141
Mosher, Havelock Henry..... 80
Mosier, Lewis..... 167
Moss, Charles Henry 110
Mott, Jas. Austin Smith..... 72
Mowat, Alexander..... 157
Moyes, William..... 59
Muckle, Alex. Montgomery..... 178
Muir, David Holmes..... 176
Mulcahy, Joseph James..... 137
Mulcahy, Patrick Joseph..... 136
Muldoon, E. J..... 14
Mulhern. Michael Matthew..... 44
Mullen, Thomas..... 171

Page.
Mulligan, E. A..... 176
Mullin, Jeremiah..... 4
Mullin. John J..... 73
Mullins, Henry..... 65
Mullins, Vincent 81
Mulvey, James..... 166
Muma, Henry..... 4
Mundell, Joseph 154
Mundy, Wm. Antipas..... 104
Munro, Ezra..... 155
Munro, Hugh David..... 44
Munro, John McNab..... 56
Murchison, Dalton..... 98
Murphy, Charles..... 84
Murphy, Daniel..... 172
Murphy, Edward..... 113
Murphy, James (Richmond, Que.)..... 69
Murphy, James (Ottawa)..... 109
Murphy, John (Prescott, Ont.)..... 56
Murphy, John (Sherbrooke)..... 120
Murphy, Matthew Wm. 137
Murphy, William..... 119
Murphy, William Henry..... 109
Murray, Alexander..... 131
Murray, Alfred Sutton E..... 44
Murray, Charles Alexander..... 131
Murray, David..... 44
Murray, David, jr 80
Murray, Hugh..... 52
Murray, James..... 141
Murray, James Patrick..... 106
Murray, John..... 65
Murray, John Adam..... 147
Murray, Robt. B..... 74
Murren. Henry..... 65
Mustard, John..... 13
Myer, F. Adrian..... 85
Myers, Robert..... 136
Myler, Michael..... 129
Myra, William G..... 79
Myrand, Jean-Bte..... 180

McAdam, Hugh..... 73
McAdoo, R. J..... 73
McAfee, John..... 126
McAllister, Andrew..... 44
McAllister, Daniel..... 51
McArthur, Samuel..... 84
McAulay, Joachim Joseph..... 65
McAuley, Donald..... 75
McBratney, R. T..... 83
McBride, James..... 105
McCabe, Thomas..... 143
McCaffrey, Wm. John..... 65
McCaffry, James Robert..... 59
McCague, Wm. Andrew 112
McCallum, John Arthur..... 110
McCandelish, A..... 53
McCandless, John..... 112
McCann, John A..... 15
McCarey, Joseph..... 137
McCart, Peter..... 73
McCarthy, Denis Francis..... 89
McCarthy, John Patrick..... 35
McCarthy, Michael..... 166
McCarthy, Norah..... 118
McCarthy, Thomas..... 9
McCaugherty, John A..... 6
McCaulay, George, jr..... 8
McCauley, Robert..... 7
McCaull, John..... 12
McCaw, Hugh..... 59
McCharles, John..... 148

	Page.
McClanaghan, Michael	44
McClaverty, Wm. James	133
McClenaghan, James Edward	147
McClive, John	57
McClosky, John Richard	44
McCluskey, John	65
McColl, Ebenezer	178
McConaghy, James Stephen	113
McConnan, D. B.	33
McConnell, Richard George	26
McConville, Arthur	7
McCord, Frederick Augustus	181
McCormack, Samuel	8
McCormick, Edgar	75
McCormick, Francis Burwell	50
McCormick, Henry Kenzie	106
McCoy, William	44
McCracken, William Humphrey	139
McCreary, Robert	168
McCuaig, Augustus Finlay	44
McCuaig, Donald Alex	61
McCuaig, William Haile	89
McCullough, Anthony	35
McCulloch, Henry Hamilton	138
McCulloch, John Oliver	103
McCurdy, James	81
McCutcheon, Hugh	76
McDiarmid, Finlay	54
McDonald, Alexander	75
McDonald, Allan	179
McDonald, Angus A.	12
McDonald, Angus (Pictou, N.S.)	80
McDonald, Angus (Souris, P.E.I.)	156
McDonald, Archibald	135
McDonald, A. M.	11
McDonald, A. W.	44
McDonald, B. R.	85
McDonald, Daniel	80
McDonald, David	75
McDonald, Donald D.	16
McDonald, Frank	105
McDonald, James	154
McDonald, James Alexander	106
McDonald, James J.	78
McDonald, John (Chatham, N.B.)	145
McDonald, John (Hamilton)	44
McDonald, John (Ottawa)	5
McDonald, John Allan	154
McDonald, John Arthur	44
McDonald, John Frederick	80
McDonald, Michael Allan	44
McDonald, Rev. Roderick	176
McDonald, Roderick	6
McDonald, Thomas Edward	110
McDonald, Rowald	81
McDonald, Valentine	76
McDonald, William (Gaspereaux)	156
McDonald, William (West Point)	156
McDonnell, Henry Michael	102
McDormand, Freeman	176
McDougall, Alexander S	175
McDougald, John	49
McDougall, James	12
McDougall, John (Dorchester, N.S.)	12
McDougall, John (Point Edward, Ont,)	145
McDougall, John Lorn	30
McDougall, Ronald	81
McDougall, Sinclair	12
McEachern, Bennett	84
McEachran, Charles	145
McEachran, Duncan	145
McElhinney, Mark Patton	147, 150
McElligott, Patrick	110
McElnea, Francis	117

	Page.
McElroy, James	2
McElroy, William Joseph	123
McEnoy, James	26
McEwen, Arthur Louis	139
McEwen, David	155
McEwen, Edward	84
McEwen, Harvey David	137
McFadden, D. H.	145
McFadden, John	54
McFarland, Chas. Davis	44
McFarland, Duncan Elliott	57, 172
McFarland, William	104
McFarlan, James, sr.	45
McFarlane, James David Craig	102
McFarlane, Malcolm	78
McFarlane, Peter	13
McFee, Allan Cameron	45
McGee, John Joseph	2
McGeein, Bernard	7
McGibbon, Alexander	177
McGibbon, Charles	175
McGibbon, John Alexander	28
McGie, Donald Barnabas	63
McGill, Alexander	96
McGill, Anthony	45
McGill, William	82
McGillis, Alexander	138
McGillivray, Hugh	90
McGinnis, Arthur	50
McGirr, John	173
McGirr, William	173
McGovern, James Michael	25
McGovern, John James	55
McGowan, Moses	73
McGowan, Thomas	145
McGowan, William, jr.	69
McGrail, Thomas	89
McGregor, Donald	80
McGuire, Francis James	61
McGuire, Gloss Crysler	58
McGuire, Horace	91
McHugh, Henry J	150
McIllree, John Henry	28
McInerney, Lawrence	127
McInnes, A. J.	84
McInnes, William	26
McInnis, John Lindsay	82
McInnis, Lewis	75
McIntosh, Daniel	151
McIntosh, John Franklin	85
McIntyre, John	178
McIntyre, Robert Chas	133
McIsaac, Rev. Donald	176
McIsaac, Donald John	145
McKay, Alexander	87
McKay, Angus	145
McKay, Charles Stephen	151
McKay, Hiram	173
McKay, James	72
McKay, John	45
McKay, Robie	153
McKay, Samuel	71
McKechnie, M. R.	52
McKee, Hamilton	14
McKee, James	14
McKee, Thomas	62
McKee, William	100
McKelvey, Alexander	175
McKendrick, Dawson	131
McKenna, Edward	126
McKenna, J. A. J.	173
McKenna, John Adam P.	52
McKenna, William Gordon	107
McKenna, Wm. John	64

Page.
..... 2
..... 123
..... 26
..... 139
..... 155
..... 84
..... 137
..... 145
..... 54
..... 44
.. 57, 172
..... 104
..... 45
..... 102
..... 78
..... 13
..... 45
..... 2
..... 7
..... 177
..... 175
..... 28
..... 63
..... 96
..... 45
..... 82
..... 138
..... 90
..... 50
..... 173
..... 173
..... 25
..... 55
..... 73
..... 145
..... 69
..... 89
..... 80
..... 61
..... 58
..... 91
..... 150
..... 28
..... 127
..... 84
..... 26
..... 82
..... 75
..... 151
..... 85
..... 178
..... 133
..... 176
..... 145
..... 87
..... 145
..... 151
..... 173
..... 72
..... 45
..... 153
..... 71
..... 52
..... 14
..... 14
..... 62
..... 106
..... 175
..... 131
..... 126
..... 173
..... 52
..... 107
..... 64

Page.
McKenzie, Allan Charles..... 99
McKenzie, Archibald..... 70
McKenzie, Charles James..... 55
McKenzie, John..... 23
McKenzie, Mathew Dripps..... 81
McKenzie, Roderick..... 153
McKenzie, Robt. Sutherland..... 179
McKenzie, William S..... 76
McKeown, Jas. Alexander..... 104
McKiel, Charles Edward..... 49
McKillop, John..... 95
McKimm, Uriah Henry..... 45
McKinley, Charles Hamilton..... 71
McKinnon, Allan..... 27
McKinnon, James..... 153
McKinnon, Murdoch..... 100
McKinnon, Wm. Crane..... 135
McLaine, Archibald..... 156
McLaine, John Alex..... 84
McLagan, John..... 58
McLaren, James William..... 97
McLaren, John Smith..... 86
McLaren, Robert..... 101
McLaughlin, Daniel Isaac Woodward..... 71
McLaughlin, Edward..... 167
McLaughlin, Henry..... 63
McLaughlin, Thos. Joseph..... 159
McLaughlin, Walter B..... 156
McLean, Archibald..... 82
McLean, Duncan John..... 97
McLean, Hugh Allen..... 54
McLean, John Douglas..... 173
McLean, Roderick..... 81
McLean, Thomas Alexander..... 24
McLellan, D. J..... 10
McLellan, Norman..... 119
McLenaghan, Nathaniel..... 45
McLennan, Andrew..... 88
McLennan, Duncan..... 127
McLennan, Duncan Alex'r..... 136
McLeod, Angus..... 155
McLeod, Duncan..... 75
McLeod, Edwin Bliss..... 132
McLeod, Howard D..... 32
McLeod, John Edmond..... 95
McLeod, John Hugh..... 181
McLeod, John Orlebar..... 142
McLeod, John Simon Fraser..... 135
McLeod, Michael..... 156
McLeod, Wm. McK..... 145
McLeod, William Wallace..... 138
McMahon, William..... 18
McManus, James..... 133
McMartin, Duncan..... 106
McMartin, James Archer..... 85
McMaster, Daniel..... 14
McMeekin, Lizzie D..... 173
McMichael, Solon Wm..... 86
McMicken, Albert Clifton..... 32
McMillan, Francis Neil..... 135
McMillan, James..... 156
McMillan, James Lewis..... 145
McMillan, John..... 145
McMillan, Robert Pringle..... 57, 172
McMillan, William Gunning..... 97
McMinn, William John R..... 32
McMonagle, James..... 134
McMordie, Alexander..... 114
McMullen, Alexander..... 133
McMullen, Henry James..... 117
McNab, John..... 157
McNair, William Cameron..... 114
McNally, Thomas..... 172
McNamara, Michael..... 52

Page.
McNaughton, Francis Maurice..... 120
McNeal, Wm. Lewis..... 97
McNeely, James..... 92
McNeil, Alexander..... 14
McNeil, Neil..... 106
McNeil, Peter..... 66
McNeill, Allan Napier..... 173
McNeill, Duncan..... 83
McNeill, Alexander James..... 179
McNichol, Andrew..... 132
McNichol, John..... 31
McNiven, J..... 14
McNutt, Jas. Marshall..... 84
McNulty, John James..... 101
McPhee, Duncan Joshua..... 175
McPherson, Andrew Fraser..... 45
McPhie, Donald..... 45
McQueen, George Robert..... 108
McRae, Christopher..... 135
McRae, William..... 14
McRobert, William Henry..... 135
McRoberts. John Elliott..... 141
McRobie, James Alexander..... 119
McRobie, John Thomas..... 119
McShane, James Francis..... 126
McSween, James..... 45
McTaggart, John..... 23
McTavish, John A..... 86
McVarish, Joseph..... 81
McWhinney, Arthur Gordon..... 97
McWilliams, John J..... 152

Nadeau, Mathias..... 74
Nadon, Alfred..... 10
Nantel, Treflé..... 9
Narraway, Jas. Ephraim..... 4
Nash, Edward Augustus..... 23
Nash, George Bennett..... 106
Nash, Harry H..... 179
Nash, Samuel C..... 45
Naughten, Michael..... 2
Neagle, John..... 163
Neelen, Fred. G..... 52
Neely, James Francis..... 117
Neeve, John Bonnor Harrington..... 31
Neher, Martin..... 66
Neil, John..... 167
Neill, William..... 105
Neilson, George Edward..... 56
Neish, William..... 53
Nelligan, David..... 118
Nelson, Frank..... 19
Nelson, George Philips..... 81
Nelson, Robert..... 100
Nesbitt, Margaret Wilson..... 118
Nestor, Martin..... 167
Nettle, Richard..... 35
Neville, Rev. Jas. Vincent..... 6
Nevins, John James..... 101
Nevins, Nicholas..... 168
Newall, William John..... 111
Newberry, Cowper Wm..... 141
Newbery, Isabella Mary..... 102
Newbigging, Thomas Leslie..... 51
Newbury, John C..... 85
Newby, Frank..... 35
Newcomb, George H..... 20
Newcombe, Edmund Leslie..... 4, 173
Newcombe, William..... 57
Newell, Edward..... 113
Newman, John Jarvis..... 168
Newman, William (Kingston)..... 7
Newman, William (Burritt's Rapids)..... 168

Page.

Newsome, Albert Edward..... 168
Newsome, Wm. Alfred..... 168
Nicholson, James..... 107
Nicholson, M. Vernon C..... 16
Nicholson, Thomas William..... 65
Nicholls, William..... 106
Nicholls, James Thomas..... 45
Nidh, Henry..... 55
Niles, Stephen Philip..... 56
Nixon, George..... 10
Noble, John..... 51
Noble, J. J..... 73
Noble, William..... 95
Noël, Joseph Octave..... 109
Nolan, Thomas Jos..... 94
Nolet, Jean Guillaume..... 121
Norcross, Alton Arlington..... 130
Normand, Nap. Michel..... 122
Norris, James George..... 138
North, John Webster..... 104
Northrup, Bradbury Mills..... 89
Northwood, Alexander..... 97
Nugent, Arthur..... 66
Nugent, James..... 126
Nugent, Peter..... 53
Nunn, George..... 154
Nunn, William..... 104
Nutting, James Peasley..... 34

Ogden, Alfred..... 157
Ogilvie, Wm..... 20
Ogilvy, Helen G..... 173
Ogletree, Francis..... 178
Olive, I J..... 150
Oliver, Fred. Augustus..... 94
Oliver, Thomas Mackey..... 90
Ollerhead, George Elliott..... 96
Orchard, Lorenzo Dow..... 153
Ormiston, John..... 52
Orpen, John Edwin..... 78
Orr, David Graham Erath..... 116
Orr, Robinson John..... 54
Orr, Wm. Andrew..... 173
Orton, George Turner..... 178
Osborne, A. Dalton..... 45
Osborne, James E..... 74
Ostrom, William Albert..... 58
Ostrom, William Henry..... 32
Ostrom, William N..... 32
Otis, Ladislas Eucher..... 176
Ouellet, Frs-Xavier..... 130
Ouellette, Alphonse..... 128
Ouellette, Edouard Henri..... 123
Ouellette, Joseph Wilbrod..... 127
Ouimet, Onésime..... 128
Ouimet, Télesphore..... 9
Ouimet, Treffle..... 181
Oulton, George Heber..... 131
Outhouse, A. F..... 76
Owen, Alfred Wallace..... 147
Owen, Charles..... 84
Owen, Nepean C..... 79
Owens, Michael B..... 72
O'Borne, Dolphus..... 9
O'Brien, Arthur Henry..... 181
O'Brien, Edward Charles..... 45
O'Brien, G..... 82
O'Brien, James..... 77
O'Brien, James Francis..... 45
O'Brien, Stephen Edward..... 159
O'Brien, William Daniel..... 89
O'Bryan, Joseph Stanislas..... 135
O'Connell, Ellen Mary..... 30

Page.

O'Connor, Edward John..... 108
O'Connor, Eleanor..... 118
O'Connor, Francis..... 77
O'Connor, James..... 92
O'Connor, John Francis..... 100
O'Connor, Patrick..... 7
O'Connor, William..... 95
O'Dell, Alexander..... 53
O'Dell, Henry A..... 69
O'Doherty, Catherine..... 146
O'Donoghue, Daniel..... 123
O'Donnell, James Jos..... 136
O'Donnell, John..... 45
O'Donnell, John Michael..... 78
O'Donnell, Patrick..... 6
O'Donoghue, Michael John..... 45
O'Dowd, Francis..... 121
O'Farrell, Geo. D'Arcy..... 149
O'Farrall, Robert..... 61
O'Flaherty, Edward John..... 45
O'Flaherty, M. J..... 45
O'Hanly, John M..... 148
O'Hara, William Jerrold..... 63
O'Keeffe, P. J..... 73
O'Learry, Bartholomew..... 166
O'Learry, Daniel..... 166
O'Leary, George Arthur..... 98
O'Leary, James Manus..... 88
O'Leary, Thomas A'Kempis..... 78
O'Leary, Thomas Joseph..... 45
O'Loane, John Thomas..... 95
O'Meara, Cornewall Herbert..... 15
O'Meara, Dom. Daly..... 86
O'Meara, Martin..... 107
O'Meara, Timothy James..... 97
O'Neil, John (Montreal)..... 172
O'Neil, John (Kingston)..... 8
O'Neil, Patrick..... 128
O'Neil, Thomas Joseph..... 139
O'Neill, Hugh..... 108
O'Neill, Patrick..... 123
O'Regan, James..... 5
O'Regan, William Henry..... 119
O'Reilly, Anthony..... 32
O'Reilly, Charles B..... 67
O'Rielly, Charles Emmet..... 132
O'Rielly, Mary Ann..... 129
O'Reilly, Peter..... 177
O'Reilly, William James..... 100
O'Shea, David..... 9
O'Sullivan, Daniel (Vancouver)..... 45
O'Sullivan, Rev. Daniel (Sheet Harbour, N.S.)..... 176
O'Sullivan, Dennis..... 135
O'Tool, Patrick..... 81

Page, William Walsh..... 134
Paget, Frederick Henry..... 178
Painchaud, Joseph..... 152
Palling, James..... 99
Palmer, Howard Walter..... 154
Palmer, Joseph Lawrence..... 122
Panet, Col. Chas. Eugène..... 15
Panet, Charles L..... 15
Panet, Louis Charles..... 181
Panneton, George Edouard..... 45
Pape, James..... 45
Pape, Oswald..... 60
Papineau, Gordon Benjamin..... 9
Papineau, Louis..... 165
Paquet, Etienne Théodore..... 129
Paquette, John Flavien..... 69
Paquette, Théodule..... 180
Paradine, Thomas..... 105

	Page.
Paradis, Eugène	16
Paré, Adhémar	66
Paré, Albéric Victor	10
Paré, Louis	172
Paré, Louis Alphonse	29
Parent, Frederick	45
Parent, Victor Amédée	108
Parish, George Herbert	91
Park, Robert Hood	52
Park, William Adam	71
Parke, Simon	56
Parker, Alfred	113
Parker, Lewis	32
Parker, Maud M. M.	142
Parker, William (Halifax)	136
Parker, William (Sandwich, Ont.)	156
Parker, William McMicking	55
Parkhill, Wm. James	61
Parkinson, Edward Bailey	45
Parmelee, John D.	58
Parmelee, William Grannis	34
Parrett, James	113
Parrett, William Frederick	117
Parry, William Stewart	114
Parson, Byron Ashton	138
Parson, Charles Herbert	45
Parsons, Jonathan	148
Patchell, W. A.	14
Pate, Wm. Robert	107
Patenaude, J. O	18
Paterson, A. C.	83
Paterson, Geo. Wasnington	20
Paton, Robert Graham Alex	59
Patrick, Mary	108
Patry, Joseph	183
Patterson, Alexander, jr	59
Patterson, Charles Colebroke	24
Patterson, George Gordon	96
Patterson, Robert	8
Patterson, Thomas (Ottawa)	55
Patterson, Thomas (Toronto)	96
Patterson, Wm. Low	66
Patterson, Thos. Chas	110
Pattison, William Mead	69
Patton, James	45
Patton, John Hoopteller	68
Paxton, John	166
Payne, Alonzo Nathaniel	94
Payne, Edward (Ottawa)	55
Payne, Edward (Halifax)	137
Payne, Henry John	116
Payne, John Lambert	2, 16
Payne, Manuel	57
Payson, Chas. H.	76
Peake, Ernest de B.	84
Peake, Thomas Britton	113
Pearce, William	23
Pearce, William Jos. Henry	94
Pearl, Albert	153
Pearson, Wesley	59
Pearson, William Ormond	168
Peck, Henry Brougham	131
Peck, Thomas	51
Peden, Robert	101
Pegg, Alfred	22
Pelletier, Charles Caron	19
Pelletier, Frs.-X. R.	129
Pelletier, Joseph Amable	130
Pelletier, Joseph H.	180
Pelletier, Maxime	120
Pelletier, N. O.	68
Pelletier, Philippe	10
Pelletier, Pierre	172
Pelletier, Wilfred	121
Pelton, James Edward	102
Pender, John	30
Pennock, William Henry	108
Pense, James Phillips	105
Pepin, Delphis	128
Pereira, Godfrey Pereira	20
Pereira, Lyndwode Charles	19
Perham, Louis Daniel	64
Perkins, Calvin Colburn	67
Perkins, Francis Newman	134
Perkins, James	54
Perkins, Levi Allan	45
Perrault, Denis Romulus	125
Perrie, Thos. Alexander	110
Perrin, Charles Nelson	107
Perrin, Emery	182
Perry, Aylesworth Bowen	28
Perry, Charles Benj	54
Perry, Harvey Cann	82
Perry, John	155
Peters, John Grant	153
Peters, William Norman	120
Petit, Jean-Baptiste	45
Phair, Lewis Byron C.	132
Phair, William Barry	132
Philibert, Joseph Edouard	120
Phillipo, Chas	104
Phillips, George P.	149
Phillips, John	104
Phillips, Julius	115
Phillips, Percy	107
Phillips, Robert Bedford H.	132
Philp, James Rowe	62
Phinney, Henry Havelock	138
Phinney, Mark	80
Phœnix, John	66
Phoran, Martin J.	80
Pickens, Thomas	4
Pidcock, Richard Heber	177
Pidgeon, Jacob Robert	131
Piercy, James A.	11
Pierson, Charles	99
Pigeon, Charles	72
Pilson, Henry	168
Pinard, Arthur A.	21
Pinard, Joseph Achille	21
Pinhey, Henry	45
Pinsonnault, Alfred	45
Pinsonneault, Joseph E.	69
Piper, Harry	45
Pipes, Arthur Brown	11
Pirritte, John	172
Pither, Robert John Nicholson	178
Pitre, Léon	164
Pitts, William	77
Plamondon, Olivier	129
Plant, Samuel	80
Plante, Gaspard	125
Plante, Jean-Bte	125
Platt, William Meredith	95
Plouffe, Antoine	10
Plouffe, François	123
Plouffe, Martin O	10
Plouffe, Napoléon	10
Plumb, Charles	101
Plummer, Henry	58
Plumpton, George Wm.	133
Plunkett, George Lynn	91
Plunkett, Joseph Mary	2
Plunkett, William	60
Pocklington, William Boleyn	178
Pogue, Robert	6
Poirier, Alphonse	170
Poitevin, Antonio	125

	Page.
Poitras, Joseph Roch Albert	125
Pole, Charles William	45
Poliquin, Jules Désiré	122
Polkinghorne, John A.	181, 183
Pollock, George	112
Pontey, Francis	107
Ponton, Archibald Wm.	177
Poole, Henry	108
Poole, Walter	146
Pope, Charles	88
Pope, George Dalrymple	21
Pope, James Alexander	113
Pope, Joseph	16
Pope, Percy	33
Pope, Richard	143
Pope, Theodore	101
Porteus, John	63
Porter, David Leo	82
Porter, Edgar Harold	75
Porter, Simon Newton	79
Porter, Thos. Albert	139
Potter, Michael James	132
Pottinger, David	162
Potvin, Auguste	18
Potvin, Napoléon	35
Pouliot, Louis Herménégilde	89
Powell, A. E.	144
Powell, Arthur Hum. Hume	108
Powell, Ernest Clemow	141
Powell, John	98
Powell, John Bleeker	46
Powell, Percy Brigham	90
Power, Augustus	4
Power, Charles Edward	135
Power, Frank Joseph	136
Power, Benjamin Franklin	13
Power, John	126
Power, John Robert	78
Pratt, John Henry	157
Prendergast, Jérémie	91
Prescott, William	71
Prévost, Edouard	10
Price, Arthur Edward	116
Price, David	131
Price, George	73
Price, John	7
Price, W. H.	175
Pridham, Alexander	172
Pridham, Richard	138
Pridham, Richard Alfred	139
Primrose, Philip Carteret Hill	28
Prince, E. E.	147
Pringer, John	56
Pringle, James (Whitby)	46
Pringle, James (Toronto)	95
Prinyer, John	151
Proper, Frederick Scrince	63
Proulx, Isidore	18
Prout, John W.	58
Provost, Jean Jacques	46
Prud'homme, Ls. Télesphore	123
Pryor, Oswald	77
Pugh, Charles	107
Pugsley, John Wm.	161
Puigh, John	13
Purcell, John	101
Purdie, Steven Anderson	46
Purdon, Percy	97
Purtell, James Joseph	106
Purvis, William	151
Quain, Redmond	35
Quéry, Elie	182
Quesnel, Jules	172
Quigley, Joseph	53
Quilty, Thomas William	14
Quinane, Wm. Patrick	137
Quinlan, Michael	99
Quinn, James	154
Quinn, John Dwyer	46
Quinn, Thomas	115
Radikir, Alfred	126
Ralph, Arthur Robert Francis	150
Ramon, Pierre	10
Ramsden, John	37
Ramsden, John A.	172
Ramsey, William James	96
Ranaghan, Peter	156
Rand, Fred. Augustus	176
Rand, Fred. Clarence	78
Randall, Edward George	75
Rankin, David J.	55
Ratchford, Charles Edward	74
Rattey, Pierre	180
Rauscher, Rudolf Emil F.	20
Rawding, Stephen W.	79
Rawley, William	66
Rawlings, George Alex.	78
Rayburn, Richard	51
Raymond, Antoine	120
Raymond, Richard	53
Rayworth, John Snowball	70
Reader, Joseph	178
Reading, Thos Joseph	116
Reading, Wilmot Beverly	113
Reardon, William	76
Reddan, Charles Joseph	46
Reddin, James	46
Reed, Augustus Wm	132
Reed, Charles Cooper	106
Reed, Hayter	173
Reed, Thomas Lawrence	133
Reeve, Henry Joseph	113
Reeves, Charles	113
Reeves, James Henry	102
Regan, Patrick	91
Reid, Albert Franklin	8
Reid, Alexander Laing	139
Reid, John	114
Reid, John Warren	30
Reid, Robert	54
Reid, Samuel	114
Reid, William	61
Reiddy, Charles	59
Reiffenstein, Caroline	173
Reiffenstein, Julia	143
Reilly, John Stuart	46
Reinhardt, Henry Nicholas	79
Reinsburrow, Robert	155
Renaud, Albert H.	46
Renaud, H.	66
Renaud, Joseph Edmond	123
Renaud, Jos. Alexandre Arthur	118
Rennie, George	48
Renois, Ludger	128
Renton, John Lockhart	105
Reynar, Thomas	129
Reynard, Marmaduke Chas.	141
Reynolds, Arthur Williams	3
Ricard, Joséphine	19
Ricard, Urgel	17
Rice, William Anglin	139
Richard, Alphonse	152
Richard, Damien O.	70
Richard, Dosithé	46

Page.

Richard, Jean-Baptiste Treffle..... 46
Richard, Jean Urgèle..... 46
Richard, Louis Napoléon..... 27
Richard, Louis Onésime..... 122
Richards, Frederick..... 115
Richards, James Frederick..... 70
Richardson, Hugh Edwin..... 115
Richardson, James Forman..... 77
Richardson, William..... 99
Richardson, William Henry..... 66
Richey, Wm. Metcalfe..... 168, 172
Richter, John Chas..... 103
Rickards, Charles Dudley..... 23
Riddell, Robert William..... 110
Riddle, William..... 111
Ridgman, A. H..... 46
Ridley, Constance R. Juliet..... 22
Ridout, John Grant..... 32
Rigby, Charles Henry..... 81
Riggs, James..... 113
Ring, George Frederick..... 133
Ring, John Wightman..... 133
Ring, M. J..... 32
Ritchie, Joseph Hunter..... 133
Rivers, Robert..... 155
Roach, Michael..... 65
Robb, Donald..... 137
Robert, Pierre..... 109
Roberts, Linley Hebbard..... 134
Roberts, Thomas..... 86
Roberts, William..... 65
Robertson, Alexander (Ottawa)..... 34
Robertson, Alex. (Halifax)..... 77
Robertson, Alice Maude..... 34
Robertson, Augustus R..... 55
Robertson, Charles Robert..... 91
Robertson, George S..... 86
Robertson, James Alexander..... 17
Robertson, John Neill..... 137
Robertson, Joseph Gibb..... 130
Robertson, James Wilson..... 146
Robertson, Mier..... 155
Robertson, Peter..... 21
Robertson, Philip Murray..... 119
Robertson, Robert Joseph..... 13
Robidoux, Ferdinand..... 71
Robidoux, Narcisse..... 182
Robillard, Rodrigue Jos..... 159
Robbins, Ansel..... 82
Robinson, George..... 74
Robinson, Lucy..... 91
Robinson, Samuel..... 72
Robinson, William..... 53
Roche, George..... 77
Roche, H. G..... 46
Rocheleau, Denis..... 118
Rochester, Chas. Dealtry..... 102
Rochester Edwin..... 173
Rochester, Francis King..... 90
Rochette, Léon Ambroise..... 129
Rochon, Aristide..... 9
Roddick, Robert..... 150
Rodgers, George..... 115
Rodrigue, François Frédéric..... 151
Roe, Henry Comox..... 85
Roebuck, Henry..... 61
Roeske, Frederick William..... 109
Roger, Hilaire..... 10
Rogers, Christopher Chapman..... 19
Rogers, Edward O'Brien..... 97
Rogers, Henry Blanckley..... 55
Rogers, Herbert Burritt..... 141
Rogers, James..... 114
Rogers, William Thomas..... 115

Page.

Rogers, Thomas..... 1
Rogerson, James Mounsey..... 46
Rogerson, John..... 73
Rollit, Rev. John..... 9
Rolston, Edward (Hamilton)..... 104
Rolston, Edward (P. O., N. S.)..... 135
Rondeau, Ulysse..... 122
Rooney, John..... 141
Root, Albert..... 150
Roper, Sydney C. D..... 49
Rorison, Basil Dunbar D..... 97
Rorke, Herbert Victor..... 49
Ross, Alexander..... 63
Ross, Benj. Walker..... 175
Ross, Charles..... 11
Ross, Charles Wm..... 161
Ross, Elijah..... 156
Ross, George..... 102
Ross, Harold Edward..... 46
Ross, Henry Clarkson..... 173
Ross, Henry LeBreton..... 161
Ross, James..... 84
Ross, James Walter..... 109
Ross, John..... 179
Ross, John David..... 135
Ross, Robert Howard..... 135
Ross, Samuel Foster..... 46
Ross, Walter T..... 56
Rossiter, Jas. Edward..... 134
Rostaing, Alfred de..... 122
Rothwell, Thos. Gainsford..... 19
Rouillard, Adolphe..... 121
Rouillard, Jean..... 68
Rouleau, Alfred..... 159
Rouleau, François Fortunat..... 181
Rouleau, Joseph..... 46
Roulston, Joseph..... 72
Rourke, J. E..... 32
Rousseau, Honoré Benjamin..... 121
Routhier, Antoine Alphonse..... 121
Routhier, David Alfred..... 143
Routledge, Geo. Wm..... 107
Routledge, Walton H..... 29
Rowan, Archibald..... 46
Rowan, Mary Elizabeth..... 140
Rowan, Walter..... 89
Rowatt, Hugh Howard..... 21
Rowe, Amos..... 83
Rowe, Chas. Sylvester..... 69
Rowe, George..... 63
Rowland, Edward..... 46
Rowland, Fleming..... 46
Roxborough, Thomas..... 18
Roxborough, William..... 73
Roy, Alexander..... 82
Roy, Rev. Edward..... 146
Roy, Elzébert Frs. Leonard..... 159
Roy, Georges..... 24
Roy, Henri..... 16
Roy, Jean-Baptiste..... 164
Roy, Joseph Etienne..... 121
Roy, L. G..... 15
Roy, Régis..... 147
Roy, Théophile..... 90
Royal, Alfred Paul Sévère Marie Pie Joseph... 124
Royal, Jules Auguste..... 23
Rudolf, Josiah..... 79
Ruel, James R..... 71
Ruggles, Jas. R..... 79
Ruggles, Henry M..... 153
Ruggles, Stephen Sneden..... 76
Russ, William Horen Bolsford..... 70
Russel, Colin..... 55
Russell, James Anthony..... 80

	Page.
Russell, William West	49
Rutherford, James	111
Rutherford, James A	7
Ruthven, Adolphus	118
Rutland, Sinclair A	61
Ruttan, Robert Anderson	23
Ryan, George Melville	131
Ryan, George William	64
Ryan, Jeremiah Jos	134
Ryan, John	128
Ryan, John Bernard	46
Ryan, Patrick Eugene	56
Ryan, T	66
Ryan, William (Kingston)	8
Ryan, W. (Montreal)	46
Ryan, William Loughman	161
Ryley, George Urquhart	21
Saint-Denis, Emery Henri	143
Salmon, John	13
Sampson, Thomas	14
Samson, Cyrille	154
Samson, Joseph	149
Samson, Jos. Elzéar Alfred	130
Samuels, Annie	91
Sancton, Frederick G	32
Sandall, Henry P	71
Sandall, Thomas O	72
Sanders, Edwin Lewis	49
Sanders, Gilbert Edward	28
Sando, John	55
Sanguinette, Léonidas	65
Sargent, Daniel	76
Sargent, Robert	169
Sargent, William Patrick	113
Saucier, Xavier	46
Saulnier, John Hilaire	154
Saulter, Joseph	95
Saunders, Charles James	116
Saunders, John Cramp	31
Saunders, Sampson	136
Saunders, William (Athelstan, Que.)	63
Saunders, William (Ottawa)	146
Sauriol, Alphonse	123
Sauriol, Jean-Bte	126
Sayers, John R	100
Scarlett Helen Louise	140
Scarth, William Bain	143
Scarth, William Hamilton	29
Scholes, Adam	95
Scholey, Henry Tyson	74
Scholfield, Fergus	151
Scholfield, Thomas	51
Schram, Burwell	46
Schreiber, Collingwood	161
Scott, Andrew	60
Scott, Charles Stenson	31
Scott, Duncan Campbell	173
Scott, Edward Taylor	63
Scott, John	139
Scott, John Edwin	167
Scott, John Hugh	90
Scott, John Leslie	117
Scott, Lockburn Bertie	182, 183
Scott, Mrs. Margaret Ruttan	23
Scott, Matthew William	46, 50
Scott, Thomas	82
Scott, Thomas Albert	138
Scott, Thos. Wm	139
Scott, William James	24
Scovil, Walter Bates	46
Screaton, John Alexander	97
Scribner, John Franklin	92
Scullion, Patrick James	46
Scullion, William James	46
Seale, William	174
Secor, Franklin	116
Secours, Luc	164
Seely, Neil	156
Séguin, François Olivier Ovila	91
Senécal, Clovis Omer	26
Sevier, Edward	104
Sewell, Thos. Cawley	115
Sexton, John	47
Seymour, Anne Jane Bleecker	91
Seymour, David J	52
Shakspeare, Noah	141
Shanacy, Michael	47
Shanks, William Eneas	77
Shanly, Charles Jas. N	106
Shannon, Charles Gay	105
Shannon, George	150
Shannon, James	105
Shannon, John	56
Shannon, Samuel Leonard	161
Shannon, Thomas	83
Shannon, William	150
Sharman, Frank Dean	99
Sharman, John Denis	106
Sharp, Daniel M	60
Sharp, T. A	146
Sharpe, John	118
Shaughnessy, J	73
Shaw, Abraham	53
Shaw, F. D	83
Shaw, Henry Soden	89
Shaw, James Allen	75
Shaw, James Fitzwilliam	35
Shaw, Margaret	34
Shaw, Mary	20
Shaw, Minnie Maria	129
Shaw, Robert Wheatherly	142
Shea, James	75
Sheals, Timothy	171
Shears, Walter	85
Sheasgreen, Isaac	157
Sheasgreen, William	156
Sheehan, Maurice Joseph	78
Shepheard, Berkeley Fred	141
Sherring, B. H	6
Sherrit, George	10
Sherritt, James	66
Sherwood, Beverly Wilmot	30
Sherwood, Henry	20
Sherwood, William Henry	151
Shore, John Willoughby	173
Shore, Robert	168
Short, Samuel	91
Short, William Stephen	106
Shutt, Frank T	146
Siddons, John	54
Sigouin, Onésime	9
Sigouin, Gédéas	10
Simard, Edouard	152
Simard, Eucharistе Adolphe	121
Simard, Léon	163
Simard, Louis Eugène	121
Simard, Maxime Jean-Baptiste	127
Simmons, James Thornton	140
Simons, John Robinson	138
Simpson, Arthur Fisher	47
Simpson, Augusta Maria	93
Simpson, George F. D	86
Simpson, Hector Elie	98
Simpson, John Barker	30
Simpson, William	175
Simpson, Wm. Herbert Snider	102

Page.
46
46
174
116
164
156
91
26
104
115
47
91
52
141
47
77
106
105
150
105
56
161
83
150
99
106
60
146
118
73
53
83
89
75
35
34
20
129
142
75
171
85
157
156
78
141
6
10
66
30
20
151
173
168
91
106
146
54
9
10
152
121
163
121
127
140
138
47
93
86
98
30
175
102

Page.
Sims, James Campbell..... 122
Sinclair, Coll McLean..... 97
Sinclair, James..... 183
Sinon, Eugène Henry..... 47
Sircom, Stephen John Rupert..... 134
Sirois, Joseph Octave..... 67
Skead, James..... 143
Skelly, Denis Joseph..... 101
Skelly, Edward Joseph..... 98
Skelly John J..... 148
Skinner, William Henry..... 106
Sladen, Arthur French..... 1
Slater, James..... 159
Slater, Luke..... 146
Slattery, Ralph..... 47
Slattery, Thomas..... 47
Slattery, Timothy F..... 66
Slean, John..... 61
Slemin, Charles..... 61
Sloan, Merritt Wallace..... 96
Small, John..... 59
Smallpiece, Henry Wm..... 94
Smellie, John Reid..... 57
Smellie, William..... 96
Smith, Albert Corbett..... 146
Smith, Alex. George..... 175
Smith, A. H..... 58
Smith, A. K..... 76
Smith, Andrew..... 146
Smith, Bedford H..... 85
Smith, Charles Arnold..... 79
Smith, Charles Edmund..... 112
Smith, Daniel Jas..... 139
Smith, Edmond John..... 159
Smith, Edward Thomas..... 159
Smith, Eustache LaHaie..... 120
Smith, Francis..... 142
Smith, Frederick Howard..... 94
Smith, Frederick William..... 173
Smith, George (Gov. Gen's Office, Ottawa)..... 1
Smith, George (Montreal)..... 64
Smith, George (Serj. at Arms Office, Ottawa)..... 182
Smith, George Edward..... 153
Smith, George E..... 52
Smith, George R..... 176
Smith, Gertrude..... 103
Smith, Henry Hall..... 23
Smith, Lt.-Col. Henry Robert..... 181
Smith, Jas. Sterling..... 141
Smith, John (Cornwall, Ont.)..... 171
Smith, John (Ottawa)..... 184
Smith, John (Stony Mountain, Man.)..... 13
Smith, John Rose..... 88
Smith, Mark..... 140
Smith, Mary..... 6
Smith, Merritt Munson..... 66
Smith, Peter..... 68
Smith, Rufus Reid..... 132
Smith, Sidney..... 88
Smith, Theophilus..... 114
Smith, Thos. James..... 138
Smith, Vincent..... 116
Smith, William..... 169
Smith, W. A. DeWolf..... 13
Smith, William Burton..... 95
Smith, Wm..... 89
Smith, William Henry..... 150
Smyth, Bernard Brunswick..... 47
Smyth, Jos. Howe..... 136
Smyth, Patrick..... 14
Snow, Alfred T..... 18
Snyder, Arthur Edward..... 28
Snyder, C. J..... 56
Sœurs de la Merci..... 146

Page.
Somers, Frank, junior..... 60
Sorley, James Stewart..... 64
Sormany, Henry Armand..... 70
Southall, Frederick..... 135
Southcott, William Frederick..... 107
Soutter, Alexander Robert..... 180
Sowter, Thomas Walter E..... 20
Sparkes, George Angove Southwell..... 19
Sparks, Robert..... 112
Sparks, Walter..... 112
Spénard, Amable Emery..... 110
Spence, Alexander..... 8
Spence, Andrew Herbert..... 82
Spence, Francis Henry..... 47
Spence, John..... 47
Spence, John Lancaster..... 93
Spencer, Edward..... 112
Spencer, James Hervey..... 89
Spereman, James Joseph..... 47
Spicer, Benjamin..... 115
Spillette, Silas William..... 57
Spittal, Robert..... 56
Springate, George..... 104
Sproule, Jas. Frederick..... 139
Spry, Daniel..... 96
Stafford, William..... 146
Standish, Joseph Gerald..... 47
Stanley, Thomas Robert..... 115
Stansfeld, Joshua..... 182
Stanton, Cameron..... 147
Stanton, Edmund Patrick..... 88
Stanton, George Burns..... 99
Stapleton R..... 146
Starnes, Cortlandt..... 29
Stayner, Thomas Allan..... 50
Steacy, Charlotte..... 144
Steacy, John Butler..... 55
Steckel, Louis Jos. René..... 159
Steele, Evelyn Yelverton..... 16
Steele, Vivian H..... 147
Steele, Samuel Benfield..... 28
Steers, Connell John..... 20
Steeves, Charles Watson..... 30
Steeves, Joshua M..... 70
Steffens, John..... 167
Stein, Léonce François Ludovic..... 25
Stephen, Montague..... 84
Stephen, Richard Milne..... 175
Stephen, Robert Wm..... 180
Stephens, James Crispen..... 56
Stephenson, Edwin Frederick..... 23
Stephenson, Rufus..... 50
Stevens, Douglas..... 149
Stevens, William Edwin..... 72
Stevens, William Francis..... 115
Stevens, Wm. Henry..... 73
Stevenson, Edwin Ralph Antoine..... 138
Stevenson, James Shannon..... 30
Stevenson, Rufus..... 56
Stewart, Alexander..... 50
Stewart, Charles..... 183
Stewart, Charles Richard..... 138
Stewart, Donald..... 56
Stewart, Douglas (Ottawa)..... 4
Stewart, Douglas (P. O., N. S.)..... 134
Stewart, Edmund..... 115
Stewart, Finlay..... 14
Stewart, George..... 58
Stewart, George Alexander..... 24
Stewart, Mlle H. E..... 5
Stewart, Harriet Stewart..... 91
Stewart, Herbert Duncan R..... 141
Stewart, James..... 47
Stewart, John..... 113

Page.

Stewart, Matthew..... 32
Stewart, Neil..... 161
Stewart, Samuel..... 173
Stewart, William Alleyne..... 149
Stewart, Wm. Charles E..... 90
Stewart, William J..... 148
Stimpson. Francis Clifford..... 77
Stinson, Thomas..... 71
Stipe, Samuel..... 104
Stockton, Edmond Ebenezer..... 30
Stoddart, James..... 112
Stokes, William (Windsor, Customs)..... 62
Stokes, William (Barrie Div., P. O.)..... 98
Storr, Ira William..... 16
Stover, Philip..... 9
Strange, James Campbell..... 100
Strange, Orlando Sampson..... 6
Stratton, Robert..... 104
Stratton, William Cox..... 47
Street, Alfred Foxcraft..... 70
Street, Charles Frederick..... 31
Strickland, D'Arcy Edward..... 29
Strong, Chas. Wesley..... 84
Strong, William..... 166
Strongman, William..... 104
Strous, James..... 105
Stuart, Daniel Calvin..... 78
Stuart, Fitzmaurice E..... 21
Stubbs, Edwin..... 117
Stumbles, William W..... 147
Stunden, Jesse..... 86
Stupart, R. F..... 149
Sullivan, Andrew..... 84
Sullivan, Chas. A..... 8
Sullivan, Edmund Addy..... 136
Sullivan, George..... 8
Sullivan, John..... 167
Sullivan, Michael..... 95
Sullivan, Timothy..... 167
Sullivan, William..... 6
Sulte, Benjamin..... 15
Sutherland, Donald Gunn..... 13
Sutherland, Edward Davenport..... 30
Sutherland, George..... 80
Sutherland, George A..... 155
Sutherland, George Daniells..... 54
Sutherland, James Macpherson..... 23
Sutherland, William..... 146
Sutherland, Wm. Robert Douglas, M.D..... 12
Sutton, Edgar Wm..... 140
Sutton, Richard..... 82
Swaine, George Ball..... 81
Swait, Charles Edward..... 114
Swan, William Henry..... 98
Sweetnam, George Booker..... 94
Sweetnam, Matthew..... 94
Swinburn, Arthur Richard..... 22
Sylvain, Louis Philippe..... 184
Symes, Peter Barclay..... 20
St-Arnaud, Urbain Henri..... 119
St-Denis, Louis..... 109
St-Denis, Marie Louise..... 108
St-Jean, Louis Joseph..... 127
St-Onge, Arthur Louis..... 126
St-Onge, Jos. Alfred..... 127

Taché, Arthur..... 143
Taché, Emma..... 92
Taché, Joseph Chs..... 159
Tackaberry, William..... 171
Taillon, Charles..... 9
Talbot, Oscar Henry..... 54
Talbot, Octave Zéphirin..... 120

Page.

Tansey, Denis..... 118
Tansey, Timothy Peter..... 64
Tasker, Charles James..... 31
Tassé, Elie..... 181
Tattrie, Nathan..... 11
Taylor, Alexander Geo. D..... 181
Taylor, Amos..... 140
Taylor, Annie C..... 174
Taylor, Charles..... 62
Taylor, Christopher Joseph..... 3
Taylor, Conyngham Crawford..... 59
Taylor, Edward Ellegood F..... 90
Taylor, Ellen Hunt..... 92
Taylor, Ernest Henry..... 23
Taylor, Ernest Livingston..... 90
Taylor, George Wilson..... 47
Taylor, Hugh..... 74
Taylor, Isaac Boulton..... 181
Taylor, James..... 125
Taylor, James Ferguson (London, Ont.)..... 47
Taylor, James Ferguson (Strathroy)..... 54
Taylor, John..... 102
Taylor, John George..... 142
Taylor, John Wesley..... 76
Taylor, Plunket Bourchier..... 90
Taylor, Richard Peat..... 94
Taylor, William..... 94
Taylor, Wm. Henry..... 140
Teasdale, Ephrem..... 122
Teck, Joseph..... 170
Tempest, George..... 139
Tennant, Joseph Francis..... 83
Tessier, Louis Joseph..... 65
Têtu, Jos. David Henri..... 127
Thackeray, John..... 175
Thayne, E. Stewart..... 184
Theakston, Major John..... 136
Theriau, Edouard E..... 81
Thériault, Jos Aimérild..... 159
Thériault, Lévite..... 47
Thibault, Louis Philippe..... 121
Thimens, Joseph..... 123
Thomas, George Arthur..... 111
Thomas, Jas. Reece..... 104
Thomas, Joseph Smith..... 47
Thomas, Philip..... 47
Thomas, Robert..... 47
Thompson, Alexander..... 131
Thompson, Andrew (Kingston)..... 7
Thompson, Andrew (Toronto)..... 95
Thompson, Archibald Graham..... 110
Thompson, David..... 73
Thompson, Francis Chas..... 120
Thompson, George (Toronto)..... 112
Thompson, George (Port Robinson, Ont.)..... 166
Thompson, Harry Parsons..... 96
Thompson, James (Toronto)..... 113
Thompson, James (St. John, N. B.)..... 134
Thompson, John (Clerk, Toronto)..... 59
Thompson, John (Packer, Toronto)..... 61
Thompson, Marshall..... 62
Thompson, Robert..... 111
Thompson, Thomas (Kingston)..... 6
Thompson, Thomas (Port Bruce, Ont.)..... 57
Thompson, Thomas P..... 149
Thompson, William Henry (Winnipeg)..... 82
Thompson, William Henry (Montreal)..... 128
Thomson, Andrew..... 96
Thomson, David..... 78
Thomson, John..... 52
Thomson, John Alex..... 149
Thomson, John Davidson..... 96
Thorburn, John..... 17, 27
Thorne, Stephen Sneden..... 88

Page.
..... 118
..... 64
..... 31
..... 181
..... 11
..... 181
..... 140
..... 174
..... 62
..... 3
..... 59
..... 90
..... 92
..... 23
..... 90
..... 47
..... 74
..... 181
..... 125
..... 47
..... 54
..... 102
..... 142
..... 76
..... 90
..... 94
..... 94
..... 140
..... 122
..... 170
..... 139
..... 83
..... 65
..... 127
..... 175
..... 184
..... 136
..... 81
..... 159
..... 47
..... 121
..... 123
..... 111
..... 104
..... 47
..... 47
..... 47
..... 131
..... 7
..... 95
..... 110
..... 73
..... 120
..... 112
)..... 166
..... 96
..... 113
..... 134
..... 59
..... 61
..... 62
..... 111
..... 6
..... 57
..... 149
..... 82
..... 128
..... 96
..... 78
..... 52
..... 149
..... 96
... 17, 27
..... 88

Page.
Throop, Arthur Wilkinson..... 88
Thurber, William..... 151
Tierney, John Joseph..... 128
Tighe, Edward..... 64
Till, Thomas Mercer..... 47
Tilley, Chas. F..... 72
Timmons, Patrick..... 47
Tinning, Wm. Karr S..... 59
Tipton, Thomas Lewis M..... 172
Tobin, Michael..... 8
Tobin, Richard..... 74
Tobin, Thomas..... 7
Todd, Alfred Hamlyn..... 184
Todd, Charles..... 177
Todd, James..... 168
Todd, Walter..... 181
Todd, Thomas..... 47
Toller, Frederick..... 31
Tolley, Wm. James..... 116
Tomlinson, Walter Morecroft..... 47
Tompkins, Patrick..... 47
Topley, Horatio Needham..... 20
Toupin, François-X. J. A..... 47
Tourchot, Anatole Léon J..... 47
Towers, Geo. Trail..... 104
Townsend, Samuel Watton..... 52
Tracey, John Philip..... 47
Trainor, Bernard..... 137
Travis, Lewis Whitney..... 136
Traynor, Steph. MacNaughton..... 127
Treadwell, Clarence William..... 31
Trecarten, Thomas Lord..... 71
Trefry, Hervey Doane..... 76
Tremain, Arthur D. B..... 148
Tremain, Edward Dunsier..... 81
Tremaine, Frederick Valentine..... 135
Tremaine, Louis E..... 47
Tremaine, Richard W..... 78
Tremblay, Dorilas..... 152
Tremblay, Hilaire..... 153
Tremblay, Wenceslas O..... 143
Trépanier, Wilfrid..... 130
Trew, Archibald Newland..... 141
Trider, Henry Wm..... 77
Trites, Edward Trueman..... 162
Troop, John..... 76
Trowbridge, John..... 61
Trudeau, Ephrem..... 9
Trudel, J. Boutillier..... 180
Trudel, J. Edmond..... 68
Tuck, Charles Favor..... 138
Tuck, Frederick..... 119
Tucker, Walter..... 30
Tuff, David..... 65
Tupper, Conrad West..... 77
Tupper, R. L..... 158
Turbide, Télesphore..... 152
Turcotte, François-Xavier..... 146
Turcotte, J.-Bte..... 146
Turgeon, Charles Edward..... 31
Turgeon, Narcisse..... 182
Turner, Henry..... 72
Turner, Henry Hamish..... 21
Turton, Edwin Ernest..... 22
Tye, William Daniel..... 97
Tyner, Frederick..... 95
Tyner, Wm. Edward..... 114
Tyrrell, Joseph Burr..... 26
Tyson, Albert Munroe..... 59

Underwood, Rev. C..... 146
Upper, Albert Horatio..... 167
Urquhart, Donald..... 75

Page.
Urquhart, James Ronald..... 119
Usher, William John..... 109

Valeur, Ernest Albert..... 127
Valeur, Joseph Alfred..... 126
Valin, Joseph Elzéar..... 35
Valiquette, Joseph..... 126
Vallée, Henri..... 65
Vallerand, Louis Napoléon..... 68
Valois, Joseph Almeida..... 65
Vanasse, Pierre Benj..... 69
Vanderburg, Archibald..... 116
Van Ingen, Wm. Henry..... 62
Vauwart, Geo. C..... 177
Vavasour, Edwin W..... 132
Veilleux, Chs. Jos. Léon..... 144
Venner, Victor John A..... 176
Venning, Robert Norris..... 147
Verner, François..... 47
Verner, Jas. Wm. David..... 143
Verreault, Eugène..... 15
Verreault, Jules Edouard..... 159
Vézina, Ulrich..... 129
Viets, John Moore..... 76
Villeneuve, Jacques..... 47
Villeneuve, Mathias..... 119
Vincent, Frs. Pierre..... 125
Vincent, Joseph..... 159
Vincent, Joseph Louis..... 48
Vinet, Ferdinand..... 119
Violette, Francis..... 74
Virtue, Crawford..... 168
Vowell, Arthur W..... 177

Wabb, Samuel Alfred..... 56
Waddell, Katherine Thompson..... 91
Wade, A. R..... 23
Wadsworth, Thomas Page..... 177
Waggoner, Stephen Hooper..... 55
Wagner, David John..... 30
Wagner, Mary Antonia..... 118
Wainwright, Frederick G..... 48
Wait, Frank Goodell..... 26
Wakeham, William..... 158
Walker, David Jas., jr..... 100
Walker, Edward Maxwell..... 91
Walker, George Isaac..... 57
Walker, John..... 156
Walker, Joseph..... 25, 55
Walker, William Blaind..... 102
Walker, William Henry (Ottawa)..... 1
Walker, William Henry (Halifax)..... 136
Wall, Arthur William..... 89
Wall, James Francis..... 89
Wallace, George H..... 72
Wallace, John Garrard (Ivy Lea, Ont.)..... 175
Wallace, John G. (Lansdowne, Ont.)..... 151
Wallace, John Roberts..... 32
Wallace, Joseph James..... 162
Wallace, R. B..... 15
Waller, John R..... 48
Wallis, Brown..... 20
Walmsley, Alexander..... 94
Walsh, Daniel Joseph..... [illegible]
Walsh, David..... 105
Walsh, James..... 156
Walsh, John..... 88
Walsh, Lawrence..... 7
Walsh, Matthew Francis..... 147
Walsh, Robert..... 107
Walsh, William (New Westminster)..... 14
Walsh, William (Ottawa)..... 18

Page.

Walsh, William (Pointe Lévis, Que.) 146
Walsh, Wm. John 144
Walton, George 117
Walton, Robert F 59
Walton, Thomas Smith 175
Ward, James 98
Ward, John 106
Ward, Joseph 106
Ward, Rufus Cote 71
Ward, William Richard 115
Wardell, Reginald Stuart R 48
Waring, W. L 149
Warren, Joseph 56
Warwicker, Frederick Spurge 109
Warwicker, Wm. Spurgeon 108
Waterman, Walter Lincoln 103
Waters, John Francis 16, 17
Wathen, Henry 131
Watkins, John Andrew 48
Watkins, John Lloyd 112
Watson, Alex 94
Watson, Charles 112
Watson, E. P 175
Watson, George 51
Watson, James 48
Watson, James William 147
Watson, John Archibald 49
Watson, William Sproule 99
Watt, John Henry 131
Watters, Albert E 80
Watters, Jas. Giblin 67
Watterson, E. A 15
Webb, Frederick Whitcomb 120
Webb, Peter J 75
Webb, Vincent 92
Webbe, Cecil Ephraim Arthur 48
Webber, Ellen Mary 108
Webber, John Albert 103
Webber, Susan Agnes 108
Webber Sybella 93
Webster, George Richard 49
Webster, James Sutton 147
Webster, O. H. E 63
Webster, William 50
Weir, James (Kingston) 9
Weir, James (Hamilton, Ont.) 48
Weir, James C 6
Weir, Robert 114
Weldon, William John 131
Wells, George 176
Wells, Wm. John 105
Wentzel, James 79
Westell, E. P 146
Westman, Eldon 112
Westman, S. J 60
Westman, Thomas 48
Weyms, Charles 48
Wheatley, Alfred Edward 48
Wheeler, Calvin S 8
Wheeler, Frederick Charles 106
Wheeler, Patrick 71
Whelan, Rev. Father 13
Whelan, James Patrick 123
Whelan, William Frederick 48
Whitcher, Arthur Henry 20
Whitcher, Chas. Frank 120
White, Charles W 148
White, Charlotte Anna 130
White, Edwin 83
White-Fraser, Montague Henry 28
White, Frederick 28
White, Lt. Frederick Wm 15
White, George Rivers 88
White, James 26

Page.

White, Michael 167
White, Nicholas 137
White, Robert Smeaton 63
White, Lt.-col. William 88
White, William 129
White, William Richard 116
Whiteaves, Joseph Frederick 26
Whitely, Wm. Thomas 52
Whiteside, James Arthur 95
Whiting, James M. F 72
Whitlock, William 71
Whittaker, James E 72
Whittaker, William Croscombe 130
Whitteker, William 48
Whitty, Moses Joseph 100
Wickwire, William N 146
Wiggins, Ezekiel Stone 31
Wigle, Alfred 118
Wiley, A. M 57
Wiley, William Edward 96
Wilkes, Edward Thomas 66
Wilkins, Ernest Drummond Hay 138
Wilkins, Joseph 143
Wilkins, Oscar Fitzalwyn 51
Wilkins, Robert John 132
Wilkins, Samuel Watt 72
Wilkinson, Robert 129
Williams, Alfred 110
Williams, J 63
Williams, John 48
Williams, John Lang 54
Williams, Joseph 113
Williams, Mabel Agnes 93
Williams, Peter John 179
Williams, Thomas (Toronto) 61
Williams, Thomas (Moncton, N. B.) 162
Williams, W. Martin de Ray 29
Williamson, Archibald Martin 52
Williamson, Thomas Hugh 170
Willimott, Charles William 26
Willis, Edward LeRoi 131
Williston, William W 155
Willoughby, Samuel J 21
Wills, Alfred Ernest 29
Wills, George Washington 108
Wills, Robert 73
Wilmot, Harry Frederick 00
Wilmot, John Bentley 48
Wilson, Albert Edward 133
Wilson, Alexander 74
Wilson, David 48
Wilson, Ida Helena 173
Wilson, James (Macleod) 179
Wilson, James (St. John, N. B.) 155
Wilson, James Osgood 28
Wilson, John 136
Wilson, John, jr 107
Wilson, John Armstrong 109
Wilson, John Thomas 96
Wilson, Joseph 104
Wilson, Richard Thomas 16
Wilson, William 140
Wilson, William Foster 62
Wilson, William Thomas 90
Wiltshire, John 183
Winckler, Julia 103
Winglield, Alex. Hamilton 5
Winstanley, Chs. Jas. H 95
Wintemute, Rachel Annie 142
Winter, A. W 60
Winter, Chs. Francis 35
Winter, Herbert Gayner 70
Winton, Robert Bruce 154
Withers, George Edward 133

	Page.
Witton, Hy. Buckingham	172
Witzig, François Xavier	128
Wolfenden, William	48
Wood, Chester W.	8
Wood, Ebin Burns	2
Wood, Hannibal Whitney	69
Wood, James A.	48
Wood, John	115
Wood, Neil P.	6
Wood, Sydney John	140
Wood, Wentworth F.	177
Wood, William Rufus	70
Wood, Zachary Taylor	28
Woodall, Jonathan May	166
Woodhouse, John	117
Woodland, Isaac Henry	109
Woodrow, James	132
Woodrow, Ross Dougal	133
Woods, Wm. Patrick	59
Woodward, George W.	48
Woolaver, Howard	82
Worsnop, Charles Arthur	86
Wrayton, William Walsh	154
Wright, B. H.	22
Wright, James Percy	161
Wright, John Philip	179
Wright, Joseph	111
Wright, Joshua Garrard	97
Wright, Richard Pennefather	97
Wright, Robert	61
Wright, Robert J.	48
Wroughton, Theodore Ambrose	29
Yates, George	113
Yates, James McGee	48
Yeilding, Fannie	173
Yetts, Robert Peter	35
Yielding, Annabella Blannerhassette	19
Yorick, John	99
York, Alexander	108
York, Brown Lee	19
York, Dunbar	101
Yorston, James	60
Young, Charles	51
Young, G. W.	15
Young, John Charles	180
Young, George Holmes	86
Young, George William	97
Young, Matthew	156
Young, Richard	6
Zwicker, A. F.	79